

RIGHT HAND SHOWN

MODEL	A	B	C	D	E	F	G
LH 002-003	$31-1/2$	$21-3/4$	9	6	19	$20-7/8$	$9-1/2$
LH 004	$31-1/2$	$21-3/4$	9	6	25	$26-7/8$	$9-1/2$
LH 006	$37-1/2$	$21-3/4$	9	6	31	$32-7/8$	$9-1/2$
LH 008	$37-1/2$	$22-1/4$	$10-3/8$	$7-13/16$	31	$32-7/8$	$10-5/8$
LH 010	$49-1/2$	$22-1/4$	$10-3/8$	$7-13/16$	37	$38-7/8$	$10-5/8$
LH 012	$49-1/2$	$22-1/4$	$10-3/8$	$7-13/16$	43	$44-7/8$	$10-5/8$

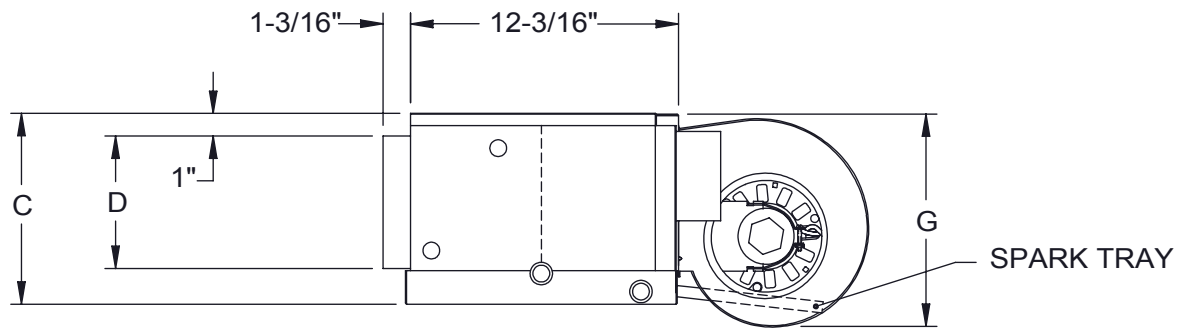

EXTENDED DRAIN PAN					RIGHT HAND SHOWN		
MODEL	A	B	C	D	E	F	G
LH 002-003	37-1/2	21-3/4	9	6	19	20-7/8	9-1/2
LH 004	37-1/2	21-3/4	9	6	25	26-7/8	9-1/2
LH 006	43-1/2	21-3/4	9	6	31	32-7/8	9-1/2
LH 008	43-1/2	22-1/4	10-3/8	7-13/16	31	32-7/8	10-5/8
LH 010	55-1/2	22-1/4	10-3/8	7-13/16	37	38-7/8	10-5/8
LH 012	55-1/2	22-1/4	10-3/8	7-13/16	43	44-7/8	10-5/8

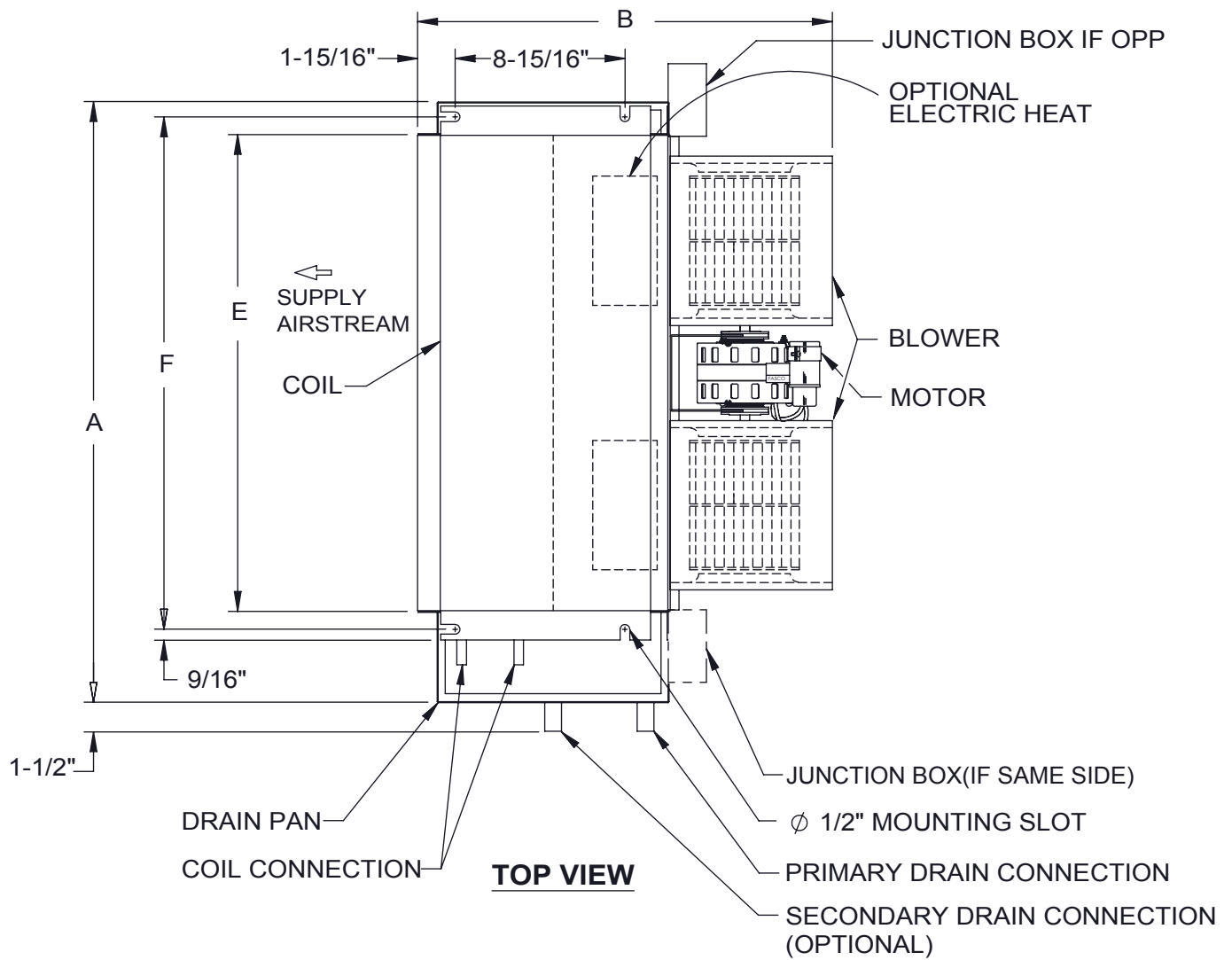
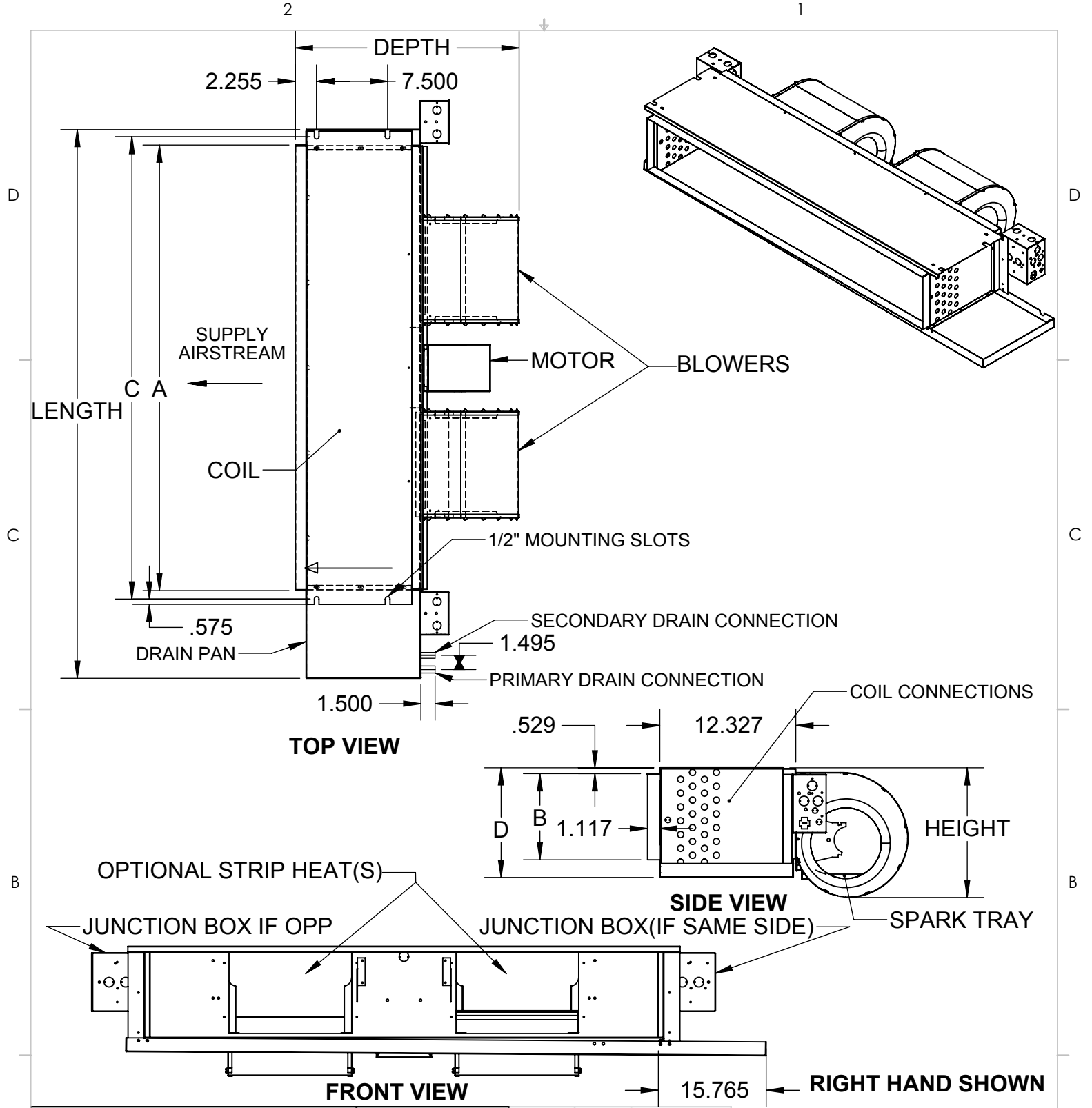

OVERALL				SUPPLY DUCT				BLOWERS
UNIT SIZE	LENGTH	HEIGHT	DEPTH	A	B	C	D	
002-003	36	9.88	22.5	19.13	6	20.88	8	1
004	44	9.88	22.5	25.13	6	26.88	8	2
006	50	9.88	22.5	33.13	6	34.88	8	2
008	50	11.75	23.63	33.13	7.75	34.88	9.75	2
010	56	11.75	23.63	39.13	7.75	40.88	9.75	2
012	64	11.75	23.63	47.13	7.75	48.88	9.75	2

PROPRIETARY AND CONFIDENTIAL
 THE INFORMATION CONTAINED IN THIS DOCUMENT IS THE SOLE PROPERTY OF WILLIAMS FURNACE COMPANY. ANY REPRODUCTION IN PART OR AS A WHOLE WITHOUT THE WRITTEN PERMISSION OF WILLIAMS FURNACE COMPANY IS PROHIBITED.

DRAWING NOT TO SCALE

TITLE:

LH.Basic
Unit Revision Level B

DWG. NO.

D106661

REV

B

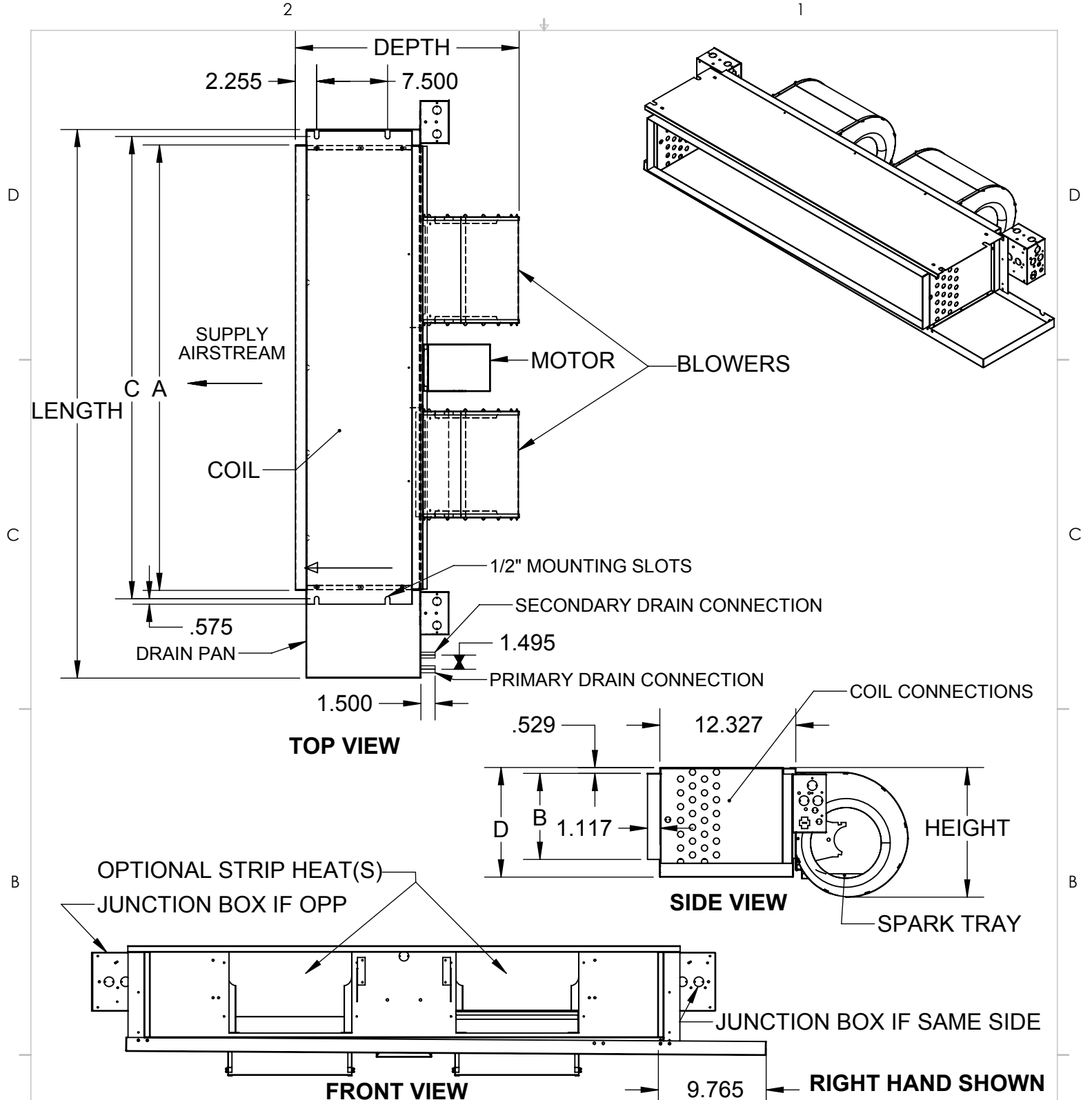

OVERALL				SUPPLY DUCT				
UNIT SIZE	LENGTH	HEIGHT	DEPTH	A	B	C	D	BLOWERS
002-003	30	9.88	22.5	19.13	6	20.88	8	1
004	37.5	9.88	22.5	25.13	6	26.88	8	2
006	44	9.88	22.5	33.13	6	34.88	8	2
008	44	11.75	23.63	33.13	7.75	34.88	9.75	2
010	50	11.75	23.63	39.13	7.75	40.88	9.75	2
012	58	11.75	23.63	47.13	7.75	48.88	9.75	2

PROPRIETARY AND CONFIDENTIAL
 THE INFORMATION CONTAINED IN THIS DOCUMENT IS THE SOLE PROPERTY OF WILLIAMS FURNACE COMPANY. ANY REPRODUCTION IN PART OR AS A WHOLE WITHOUT THE WRITTEN PERMISSION OF WILLIAMS FURNACE COMPANY IS PROHIBITED.

DRAWING NOT TO SCALE

TITLE:

LH.Basic
Unit Revision Level B

DWG. NO.

D104027

REV

B

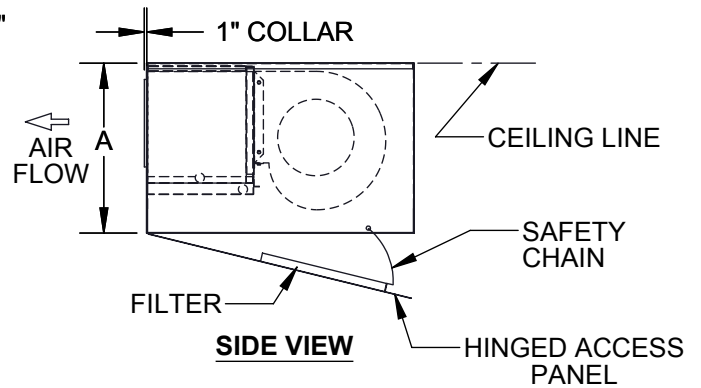
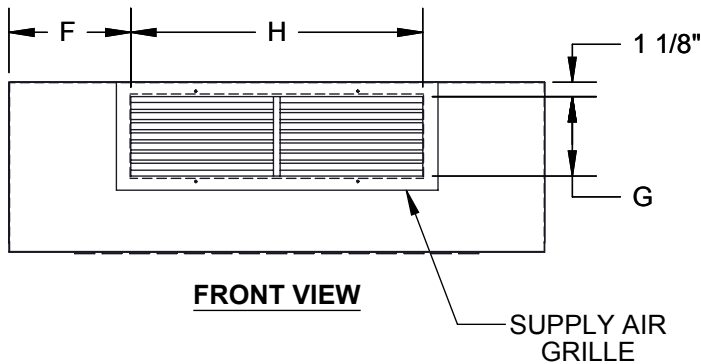
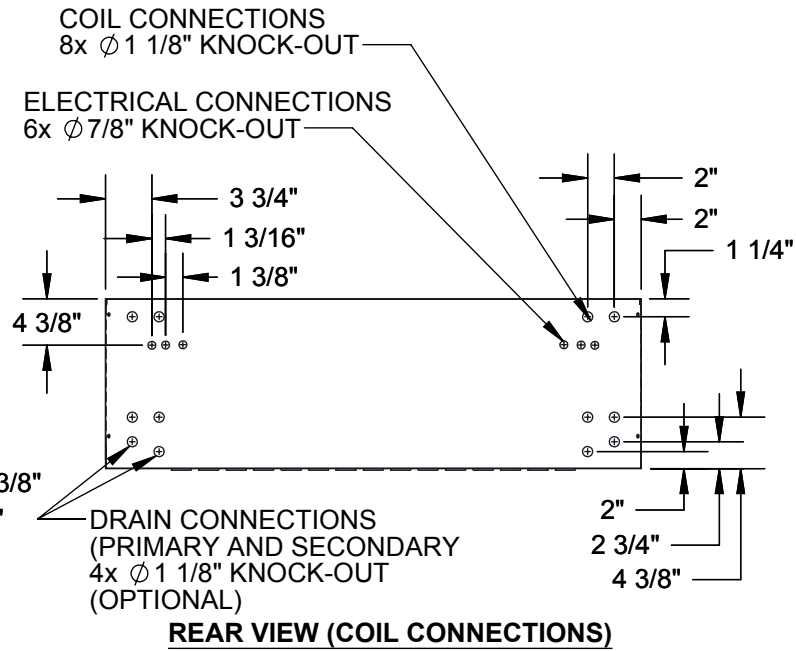
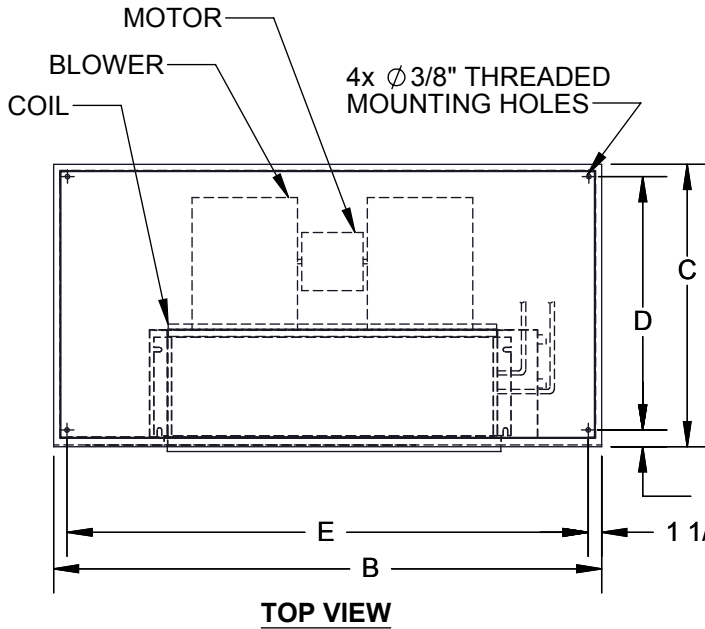

6" HANDED & 6" OPPOSITE CABINET EXTENTION & EXTENDED DRAIN PAN RIGHT HAND SHOWN

MODEL	A	B	C	D	E	F	G	H	BLOWER QTY	FILTER SIZE
200-300	11 3/8	55	24	21	52	18 3/8	6 1/4	18 1/4	1	(2) 11x20x1
400	11 3/8	55	24	21	52	15 3/8	6 1/4	24 1/4	2	(2) 11x20x1
600	12 3/8	65	28	25	62	17 3/8	6 1/4	30 1/4	2	(2) 11x24x1
800	12 3/8	65	28	25	62	17 3/8	7 3/4	30 1/4	2	(2) 11x24x1
1000	12 3/8	73	28	25	70	18 3/8	7 3/4	36 1/4	2	(2) 11x27x1
1200	12 3/8	73	28	25	70	15 3/8	7 3/4	42 1/4	2	(2) 11x27x1

DELUXE BOTTOM STAMPED
REV A

D107695

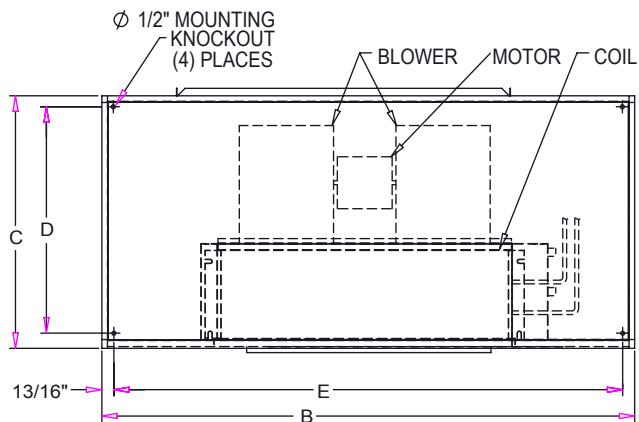

TOP VIEW

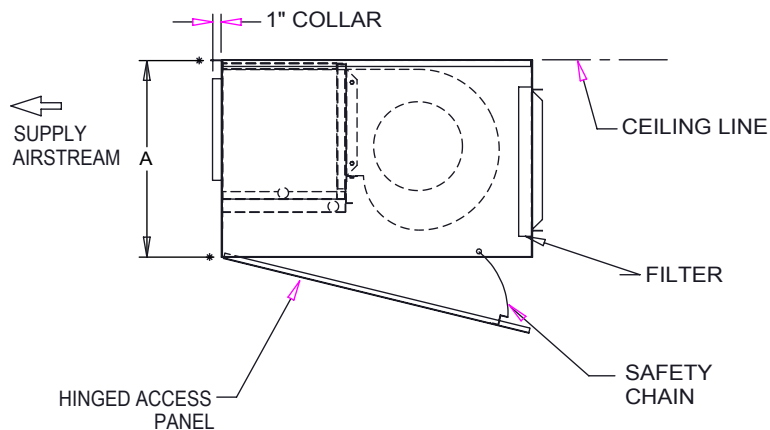

SIDE VIEW

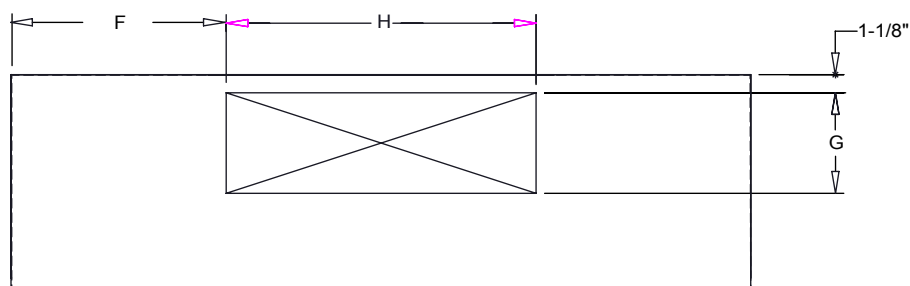

FRONT VIEW

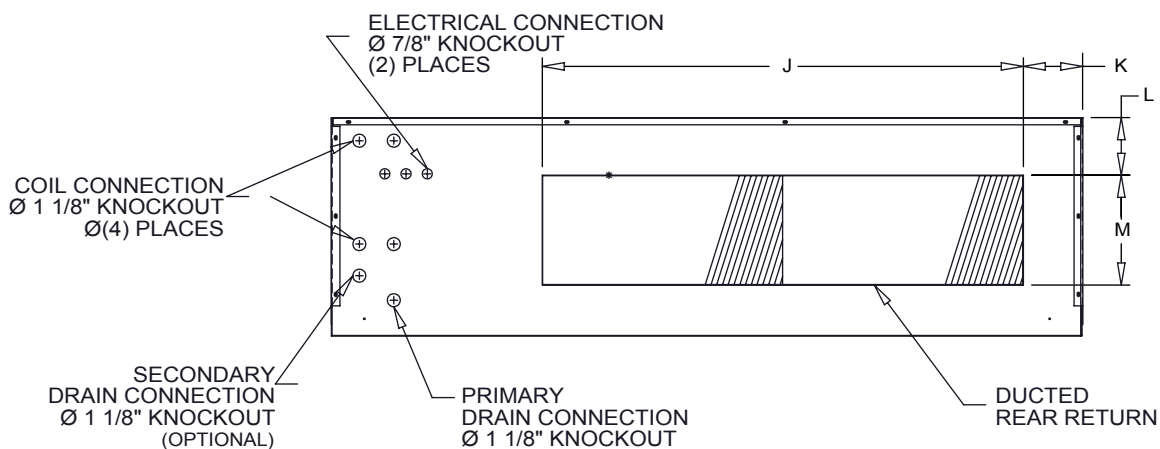

REAR VIEW (COIL CONNECTIONS)

6" HANDED & 6" OPPOSITE CABINET EXTENSION & EXTENDED DRAIN PAN

RIGHT HAND SHOWN

MODEL	A	B	C	D	E	F	G	H	J	K	L	M	FILTER SIZES
LH002-003	11 3/8	55	24	21 1/8	52	18 3/8	6 1/4	18 1/4	29	8 1/2	2 5/8	7	(1) 8X30X1
LH004	11 3/8	55	24	21	52	15 3/8	6 1/4	24 1/4	29	8 1/2	2 1/2	7	(1) 8X30X1
LH006	12 3/8	65	28	25	62	17 3/8	6 1/4	30 1/4	39	8 1/2	2	9	(2) 10X20X1
LH008	12 3/8	65	28	25	62	17 3/8	7 3/4	30 1/4	39	8 1/2	2	9	(2) 10X20X1
LH010	12 3/8	73	28	25	70	18 3/8	7 3/4	36 1/4	49	8	2	9	(2) 10X25X1
LH012	12 3/8	73	28	25	70	15 3/8	7 3/4	42 1/4	49	8	2	9	(2) 10X25X1

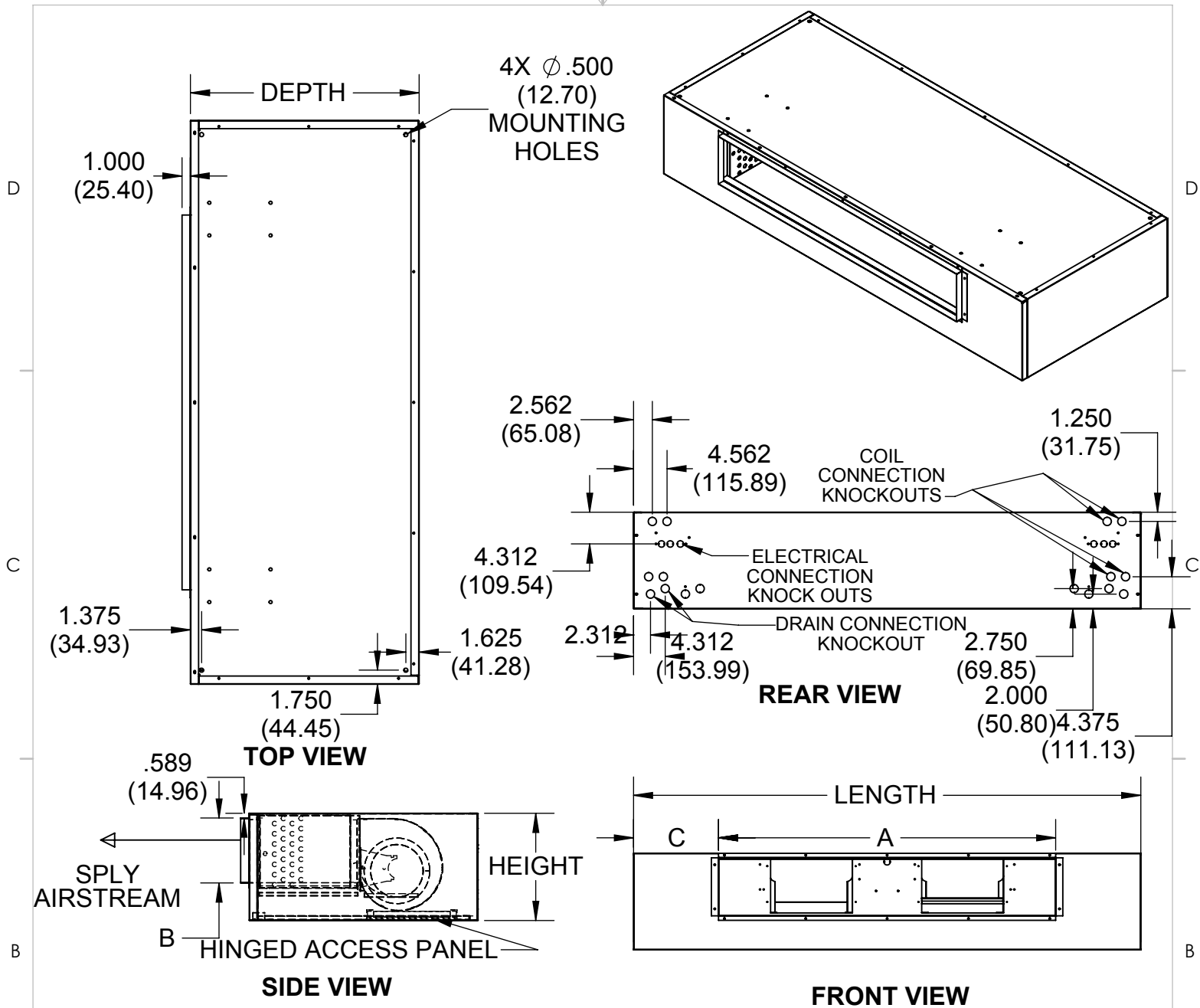

6" HANDED & 6" OPPOSITE CABINET EXTENTION & EXTENDED DRAIN PAN

OVERALL				SUPPLY DUCT			BLOWERS	FILTER SIZE
UNIT SIZE	LENGTH	HEIGHT	DEPTH	A	B	C		
002-003	59	11.38	24	18.25	6.38	20.38	1	(2) 11x20x1
MM	1498.60	289.05	609.60	463.55	162.05	517.65		
004	59	11.38	24	24.25	6.38	17.38	2	(2) 11x20x1
MM	1498.60	289.05	609.60	615.95	162.05	441.45		
006	67	11.38	24	32.25	6.38	17.38	2	(2) 11x24x1
MM	1701.80	289.05	609.60	819.15	162.05	441.45		
008	67	13.13	28	32.25	8	17.38	2	(2) 11x24x1
MM	1701.80	333.50	711.20	819.15	203.20	441.45		
010	81	13.13	28	38.25	8	21.38	2	(2) 11x27x1
MM	2057.40	333.50	711.20	971.55	203.20	543.05		
012	81	13.13	28	46.25	8	17.38	2	(2) 11x27x1
MM	2057.40	333.50	711.20	1174.75	203.20	441.45		

RIGHT HAND SHOWN

PROPRIETARY AND CONFIDENTIAL
THE INFORMATION CONTAINED IN THIS DOCUMENT IS THE SOLE
PROPERTY OF WILLIAMS FURNACE COMPANY. ANY REPRODUCTION
IN PART OR AS A WHOLE WITHOUT THE WRITTEN PERMISSION OF
WILLIAMS FURNACE COMPANY IS PROHIBITED.

DRAWING NOT TO SCALE

TITLE:

LH.Deluxe
Unit Revision Level B

DWG. NO.
D107710

REV
B

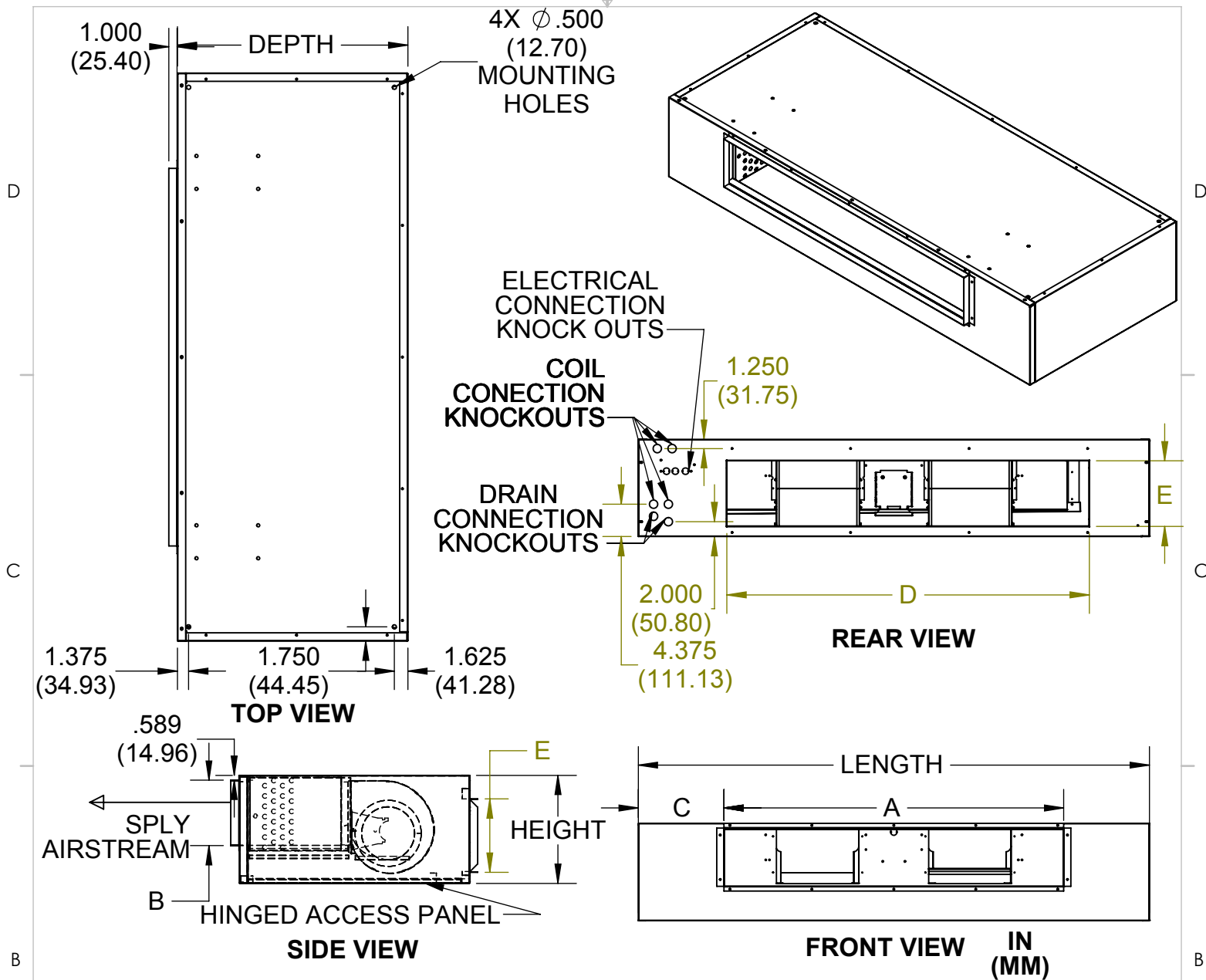

RIGHT HAND SHOWN

6" HANDED & 6" OPPOSITE CABINET EXTENSION & EXTENDED DRAIN PAN

OVERALL				SUPPLY DUCT			RETURN DUCT		BLOWERS	FILTER SIZE
UNIT SIZE	LENGTH	HEIGHT	DEPTH	A	B	C	D	E		
002-003	59	11.38	24	18.25	6.38	20.38	29	7	1	(2) 11x20x1
MM	1498.60	289.05	609.60	463.55	162.05	517.65	736.60	177.80		
004	59	11.38	24	24.25	6.38	17.38	29	7	2	(2) 11x20x1
MM	1498.60	289.05	609.60	615.95	162.05	441.45	736.60	177.80		
006	67	11.38	24	32.25	6.38	17.38	39	7	2	(2) 11x24x1
MM	1701.80	289.05	609.60	819.15	162.05	441.45	990.60	177.80		
008	67	13.13	28	32.25	8	17.38	39	9	2	(2) 11x24x1
MM	1701.80	333.50	711.20	819.15	203.20	441.45	990.60	228.60		
010	81	13.13	28	38.25	8	21.38	49	9	2	(2) 11x27x1
MM	2057.40	333.50	711.20	971.55	203.20	543.05	1244.60	228.60		
012	81	13.13	28	46.25	8	17.38	49	9	2	(2) 11x27x1
MM	2057.40	333.50	711.20	1174.75	203.20	441.45	1244.60	228.60		

PROPRIETARY AND CONFIDENTIAL
THE INFORMATION CONTAINED IN THIS DOCUMENT IS THE SOLE
PROPERTY OF WILLIAMS FURNACE COMPANY. ANY REPRODUCTION
IN PART OR AS A WHOLE WITHOUT THE WRITTEN PERMISSION OF
WILLIAMS FURNACE COMPANY IS PROHIBITED.

DRAWING NOT TO SCALE

TITLE:

LH.Deluxe
Unit Revision Level B

DWG. NO.
D107559

REV
B

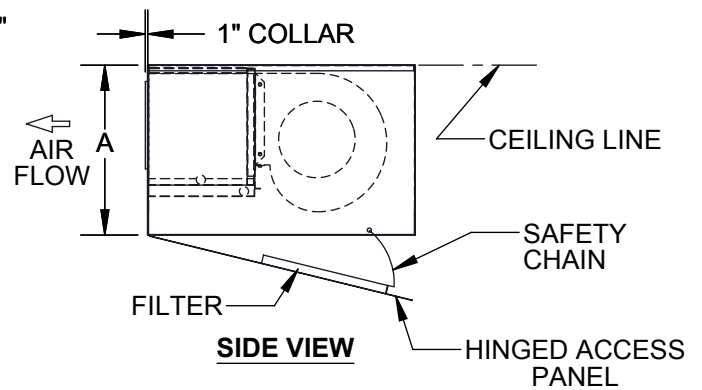
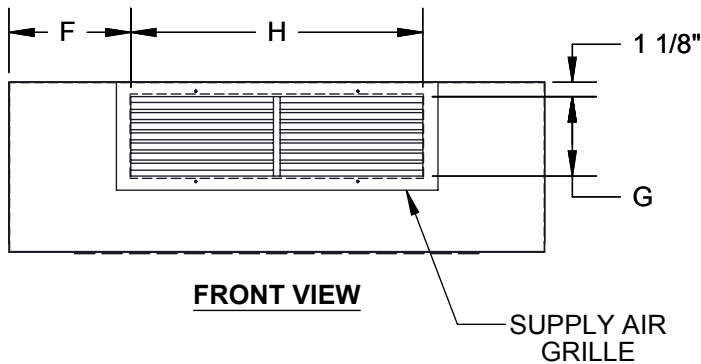
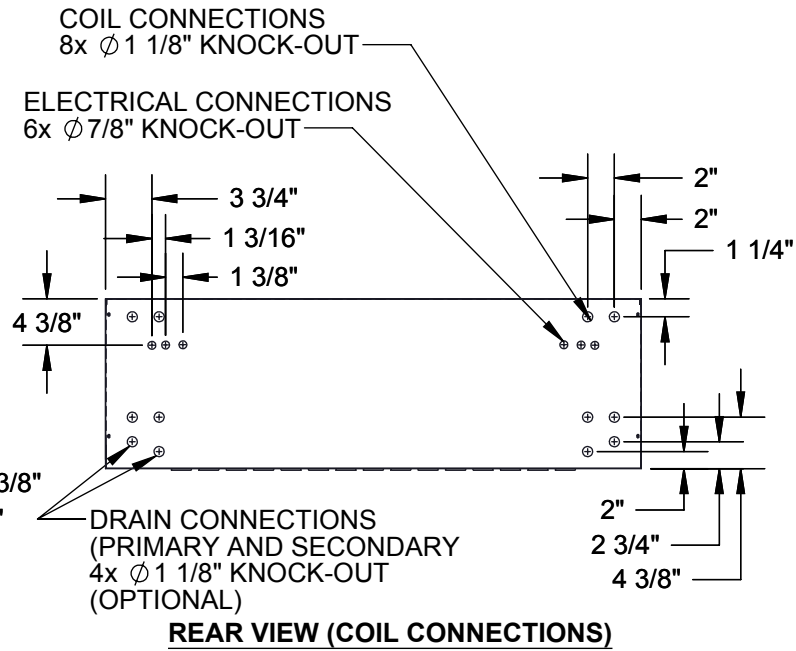
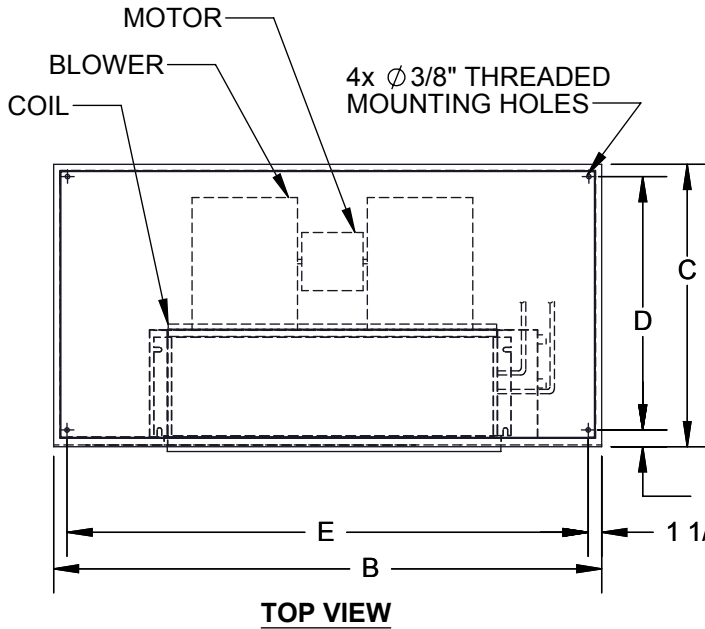

6" HANDED & 8" OPPOSITE CABINET EXTENTION & EXTENDED DRAIN PAN RIGHT HAND SHOWN

MODEL	A	B	C	D	E	F	G	H	BLOWER QTY	FILTER SIZE
200-300	11 3/8	57	24	21	54	20 3/8	6 1/4	18 1/4	1	(2) 11x20x1
400	11 3/8	57	24	21	54	17 3/8	6 1/4	24 1/4	2	(2) 11x20x1
600	12 3/8	67	28	25	64	19 3/8	6 1/4	30 1/4	2	(2) 11x24x1
800	12 3/8	67	28	25	64	19 3/8	7 3/4	30 1/4	2	(2) 11x24x1
1000	12 3/8	75	28	25	72	20 3/8	7 3/4	36 1/4	2	(2) 11x27x1
1200	12 3/8	75	28	25	72	17 3/8	7 3/4	42 1/4	2	(2) 11x27x1

DELUXE BOTTOM STAMPED
REV A

D107696

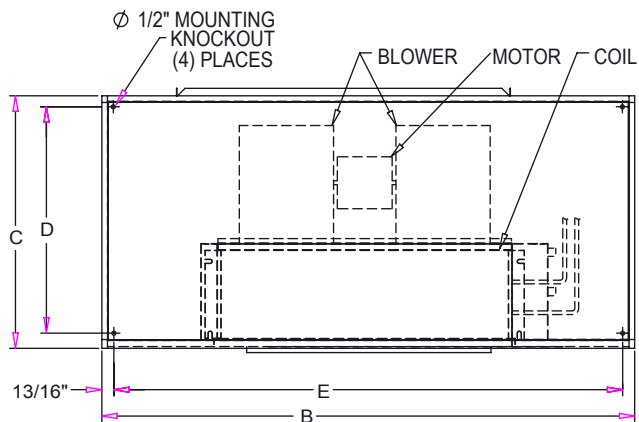

TOP VIEW

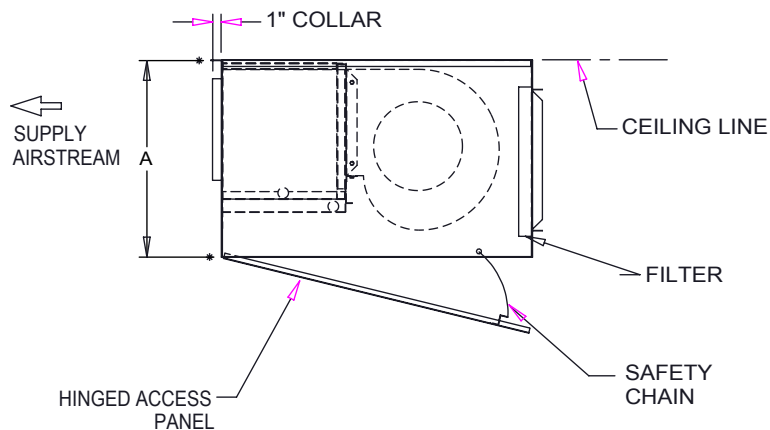

SIDE VIEW

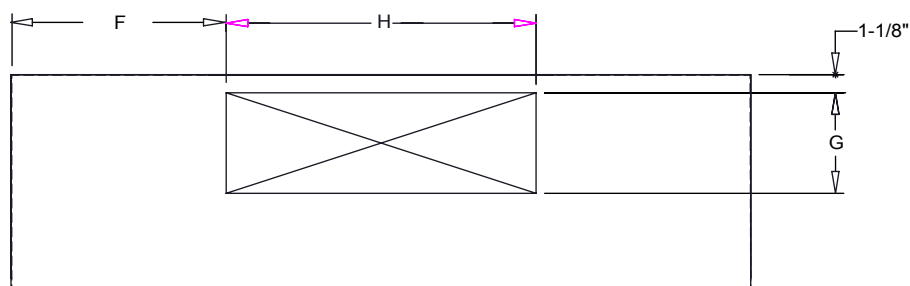

FRONT VIEW

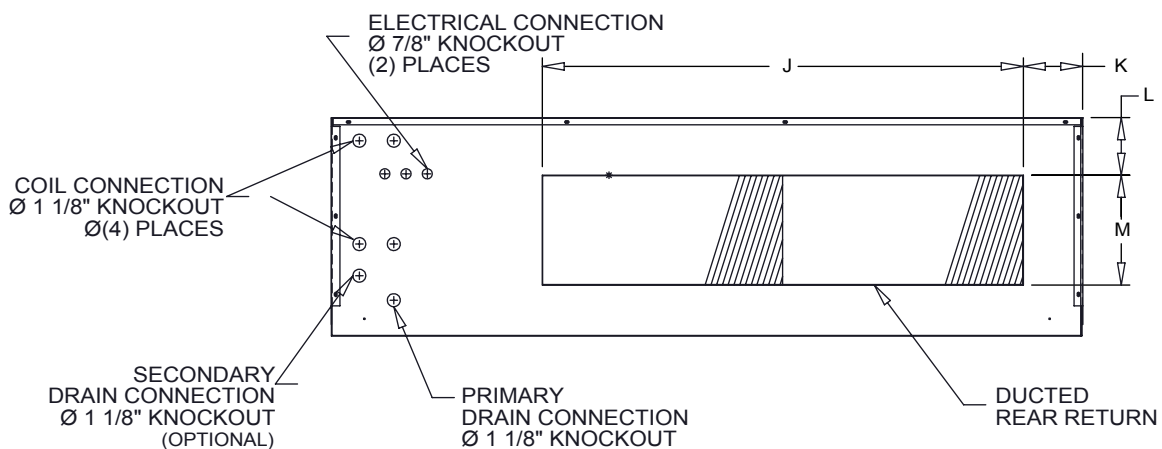

REAR VIEW (COIL CONNECTIONS)

6" HANDED & 8" OPPOSITE CABINET EXTENSION & EXTENDED DRAIN PAN

RIGHT HAND SHOWN

MODEL	A	B	C	D	E	F	G	H	J	K	L	M	FILTER SIZES
LH002-003	11 3/8	57	24	21 1/8	54	20 3/8	6 1/4	18 1/4	29	10 1/2	2 5/8	7	(1) 8X30X1
LH004	11 3/8	57	24	21	54	17 3/8	6 1/4	24 1/4	29	10 1/2	2 1/2	7	(1) 8X30X1
LH006	12 3/8	67	28	25	64	19 3/8	6 1/4	30 1/4	39	10 1/2	2	9	(2) 10X20X1
LH008	12 3/8	67	28	25	64	19 3/8	7 3/4	30 1/4	39	10 1/2	2	9	(2) 10X20X1
LH010	12 3/8	75	28	25	72	20 3/8	7 3/4	36 1/4	49	10	2	9	(2) 10X25X1
LH012	12 3/8	75	28	25	72	17 3/8	7 3/4	42 1/4	49	10	2	9	(2) 10X25X1

LH-D
REAR DUCTED
REV A

D107663

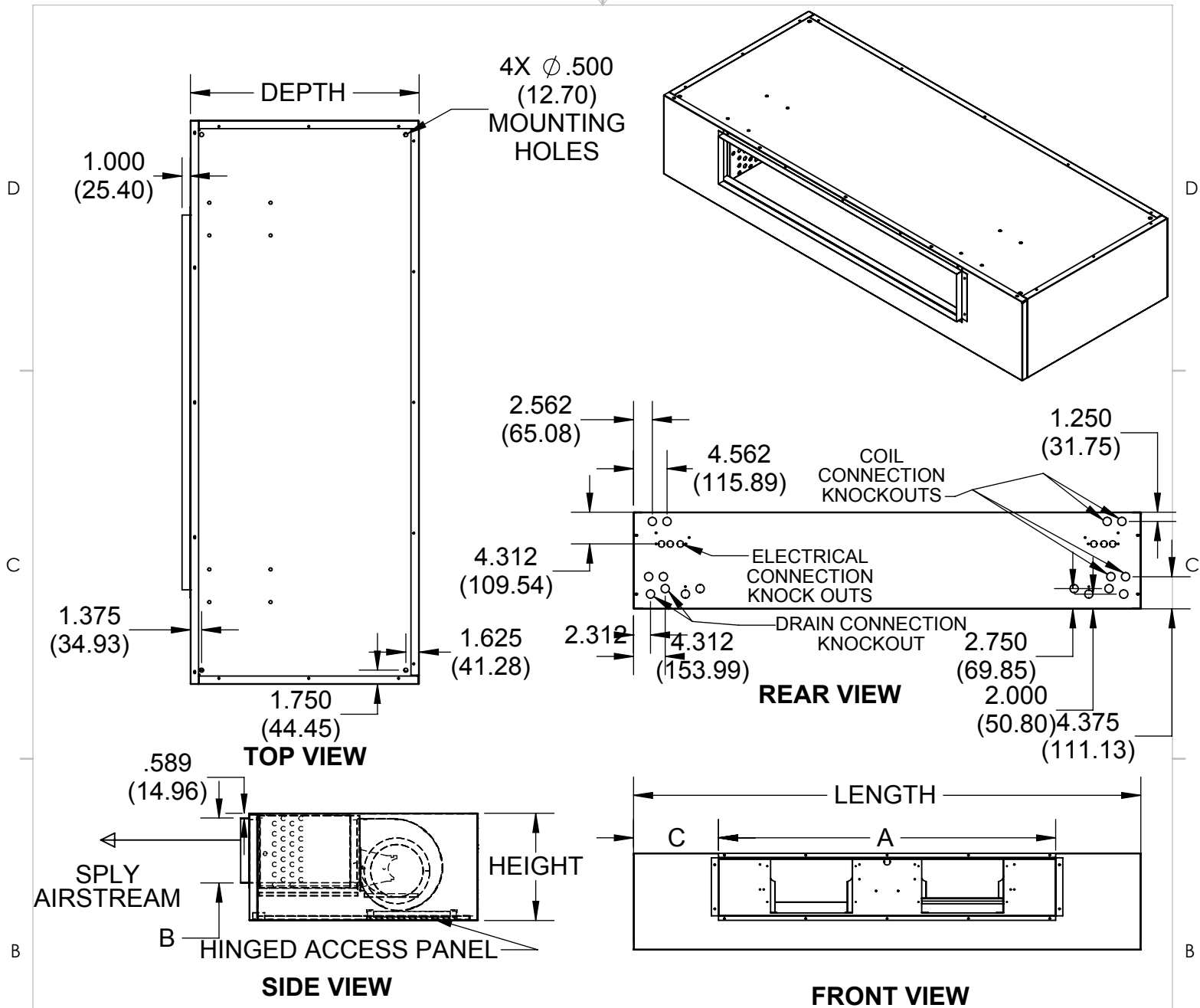

IN
(MM)

6" HANDED & 8" OPPOSITE CABINET EXTENTION & EXTENDED DRAIN PAN

OVERALL				SUPPLY DUCT			BLOWERS	FILTER SIZE
UNIT SIZE	LENGTH	HEIGHT	DEPTH	A	B	C		
002-003	61	11.38	24	18.25	6.38	22.38	1	(2) 11x20x1
MM	1549.40	289.05	609.60	463.55	162.05	568.45		
004	61	11.38	24	24.25	6.38	19.38	2	(2) 11x20x1
MM	1549.40	289.05	609.60	615.95	162.05	492.25		
006	69	11.38	24	32.25	6.38	19.38	2	(2) 11x24x1
MM	1752.60	289.05	609.60	819.15	162.05	492.25		
008	69	13.13	28	32.25	8	19.38	2	(2) 11x24x1
MM	1752.60	333.50	711.20	819.15	203.20	492.25		
010	83	13.13	28	38.25	8	23.38	2	(2) 11x27x1
MM	2108.20	333.50	711.20	971.55	203.20	593.85		
012	83	13.13	28	46.25	8	19.38	2	(2) 11x27x1
MM	2108.20	333.50	711.20	1174.75	203.20	492.25		

RIGHT HAND SHOWN

PROPRIETARY AND CONFIDENTIAL
THE INFORMATION CONTAINED IN THIS DOCUMENT IS THE SOLE
PROPERTY OF WILLIAMS FURNACE COMPANY. ANY REPRODUCTION
IN PART OR AS A WHOLE WITHOUT THE WRITTEN PERMISSION OF
WILLIAMS FURNACE COMPANY IS PROHIBITED.

DRAWING NOT TO SCALE

TITLE:

LH.Deluxe
Unit Revision Level B

DWG. NO.
D107711

REV
B

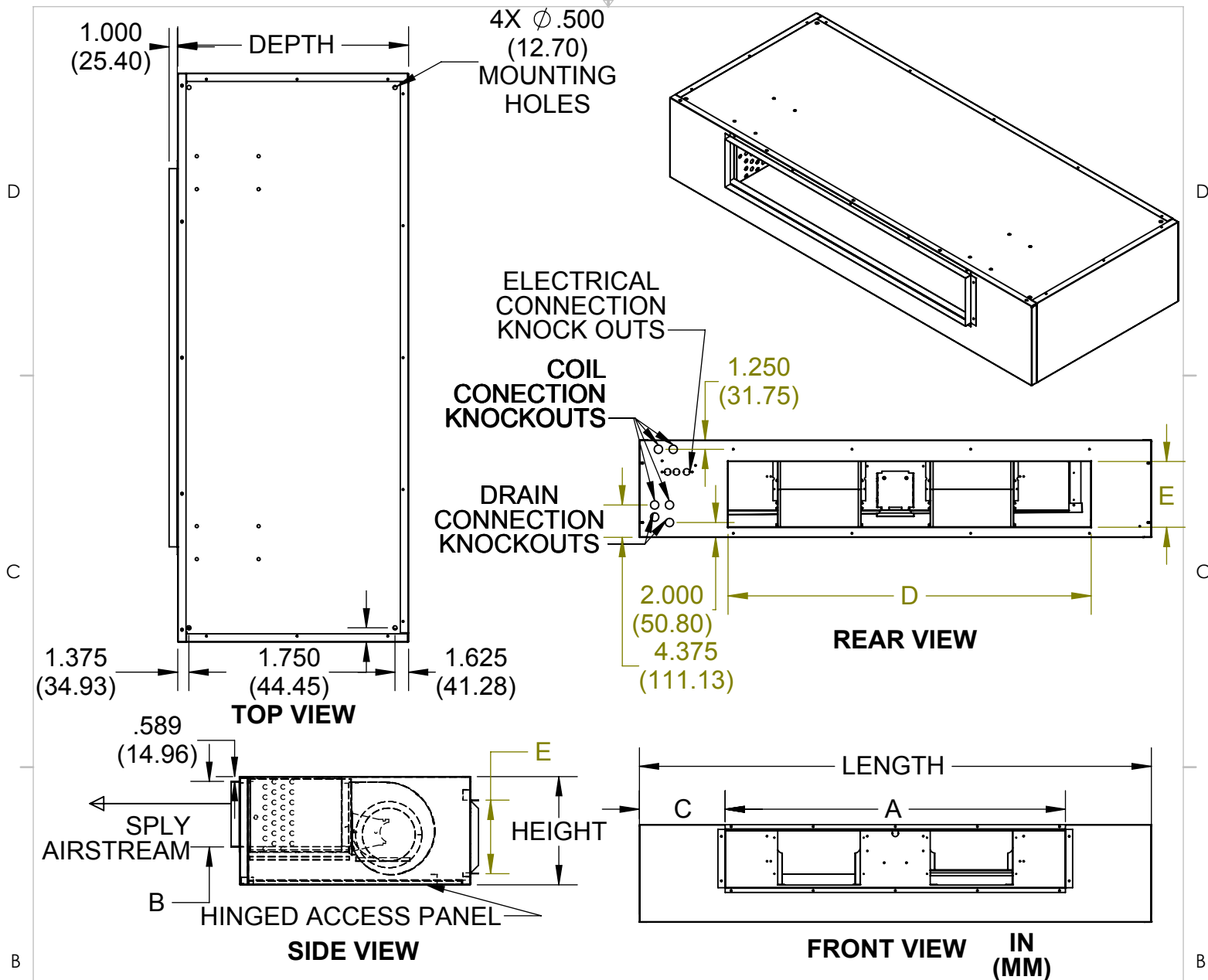

6" HANDED & 8" OPPOSITE CABINET EXTENSION & EXTENDED DRAIN PAN

OVERALL				SUPPLY DUCT			RETURN DUCT			
UNIT SIZE	LENGTH	HEIGHT	DEPTH	A	B	C	D	E	BLOWERS	FILTER SIZE
002-003	61	11.38	24	18.25	6.38	22.38	29	7	1	(2) 11x20x1
MM	1549.40	289.05	609.60	463.55	162.05	568.45	736.60	177.80		
004	61	11.38	24	24.25	6.38	19.38	29	7	2	(2) 11x20x1
MM	1549.40	289.05	609.60	615.95	162.05	492.25	736.60	177.80		
006	69	11.38	24	32.25	6.38	19.38	39	7	2	(2) 11x24x1
MM	1752.60	289.05	609.60	819.15	162.05	492.25	990.60	177.80		
008	69	13.13	28	32.25	8	19.38	39	9	2	(2) 11x24x1
MM	1752.60	333.50	711.20	819.15	203.20	492.25	990.60	228.60		
010	83	13.13	28	38.25	8	23.38	49	9	2	(2) 11x27x1
MM	2108.20	333.50	711.20	971.55	203.20	593.85	1244.60	228.60		
012	83	13.13	28	46.25	8	19.38	49	9	2	(2) 11x27x1
MM	2108.20	333.50	711.20	1174.75	203.20	492.25	1244.60	228.60		

PROPRIETARY AND CONFIDENTIAL
THE INFORMATION CONTAINED IN THIS DOCUMENT IS THE SOLE
PROPERTY OF WILLIAMS FURNACE COMPANY. ANY REPRODUCTION
IN PART OR AS A WHOLE WITHOUT THE WRITTEN PERMISSION OF
WILLIAMS FURNACE COMPANY IS PROHIBITED.

DRAWING NOT TO SCALE

TITLE:

LH.Deluxe
Unit Revision Level B

DWG. NO.
D107560

REV
B

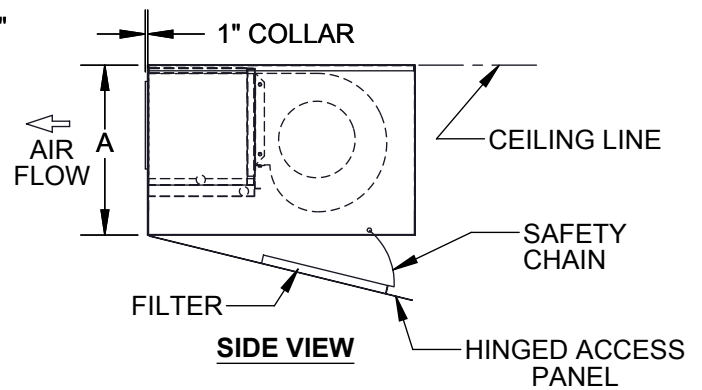
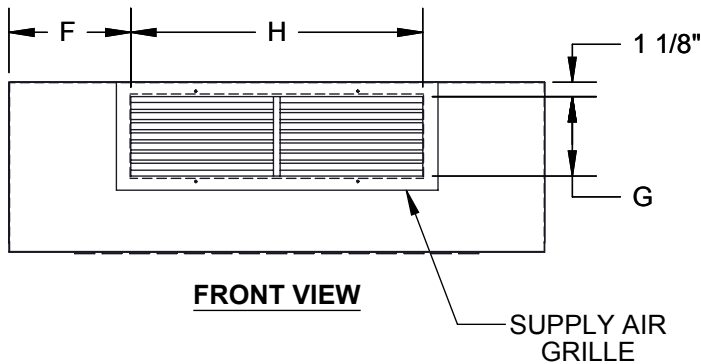
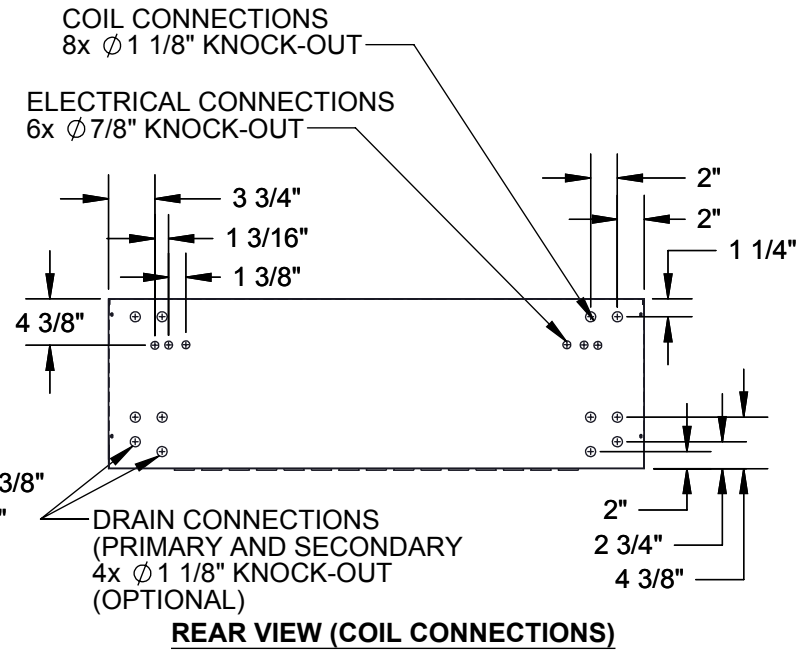
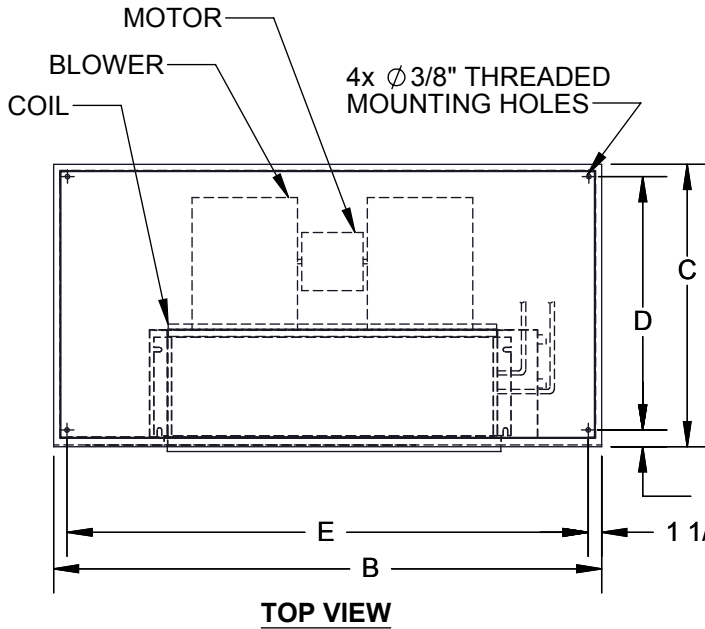

6" HANDED & 10" OPPOSITE CABINET EXTENTION & EXTENDED DRAIN PAN RIGHT HAND SHOWN

MODEL	A	B	C	D	E	F	G	H	BLOWER QTY	FILTER SIZE
200-300	11 3/8	59	24	21	56	22 3/8	6 1/4	18 1/4	1	(2) 11x20x1
400	11 3/8	59	24	21	56	19 3/8	6 1/4	24 1/4	2	(2) 11x20x1
600	12 3/8	69	28	25	66	21 3/8	6 1/4	30 1/4	2	(2) 11x24x1
800	12 3/8	69	28	25	66	21 3/8	7 3/4	30 1/4	2	(2) 11x24x1
1000	12 3/8	77	28	25	74	22 3/8	7 3/4	36 1/4	2	(2) 11x27x1
1200	12 3/8	77	28	25	74	19 3/8	7 3/4	42 1/4	2	(2) 11x27x1

DELUXE BOTTOM STAMPED
REV A

D107697

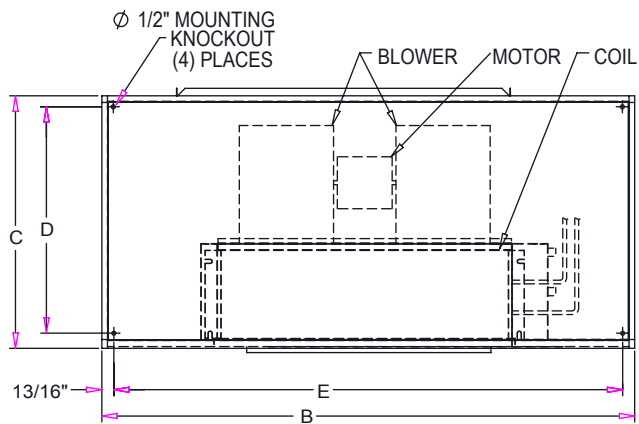

TOP VIEW

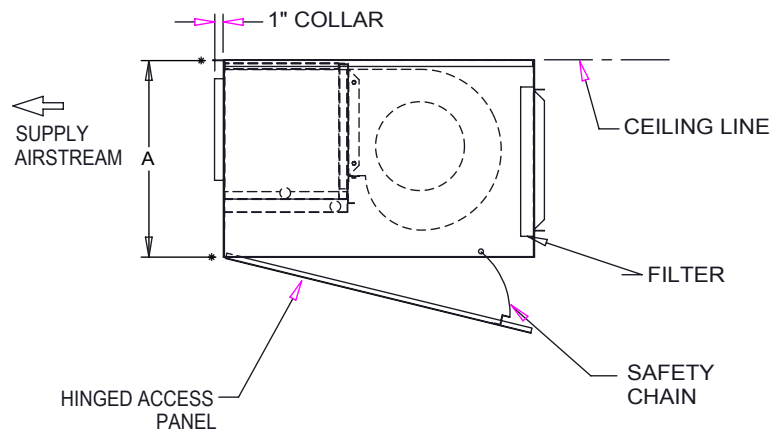

SIDE VIEW

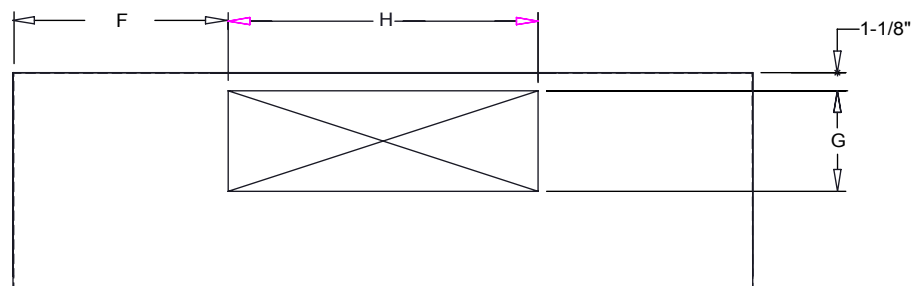

FRONT VIEW

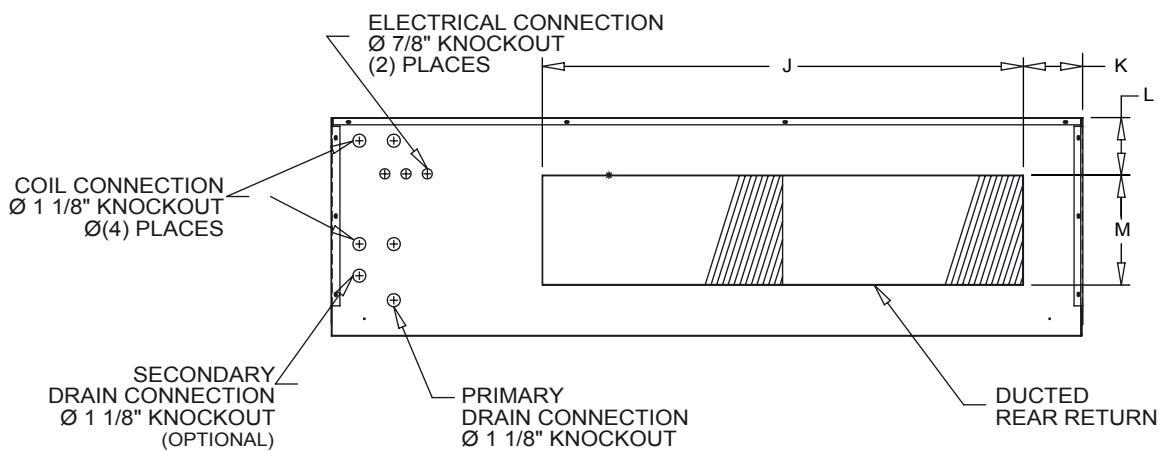

REAR VIEW (COIL CONNECTIONS)

6" HANDED & 10" OPPOSITE CABINET EXTENSION & EXTENDED DRAIN PAN

RIGHT HAND SHOWN

MODEL	A	B	C	D	E	F	G	H	J	K	L	M	FILTER SIZES
LH002-003	11 3/8	59	24	21 1/8	56	22 3/8	6 1/4	18 1/4	29	12 1/2	2 5/8	7	(1) 8X30X1
LH004	11 3/8	59	24	21	56	19 3/8	6 1/4	24 1/4	29	12 1/2	2 1/2	7	(1) 8X30X1
LH006	12 3/8	69	28	25	66	21 3/8	6 1/4	30 1/4	39	12 1/2	2	9	(2) 10X20X1
LH008	12 3/8	69	28	25	66	21 3/8	7 3/4	30 1/4	39	12 1/2	2	9	(2) 10X20X1
LH010	12 3/8	77	28	25	74	22 3/8	7 3/4	36 1/4	49	12	2	9	(2) 10X25X1
LH012	12 3/8	77	28	25	74	19 3/8	7 3/4	42 1/4	49	12	2	9	(2) 10X25X1

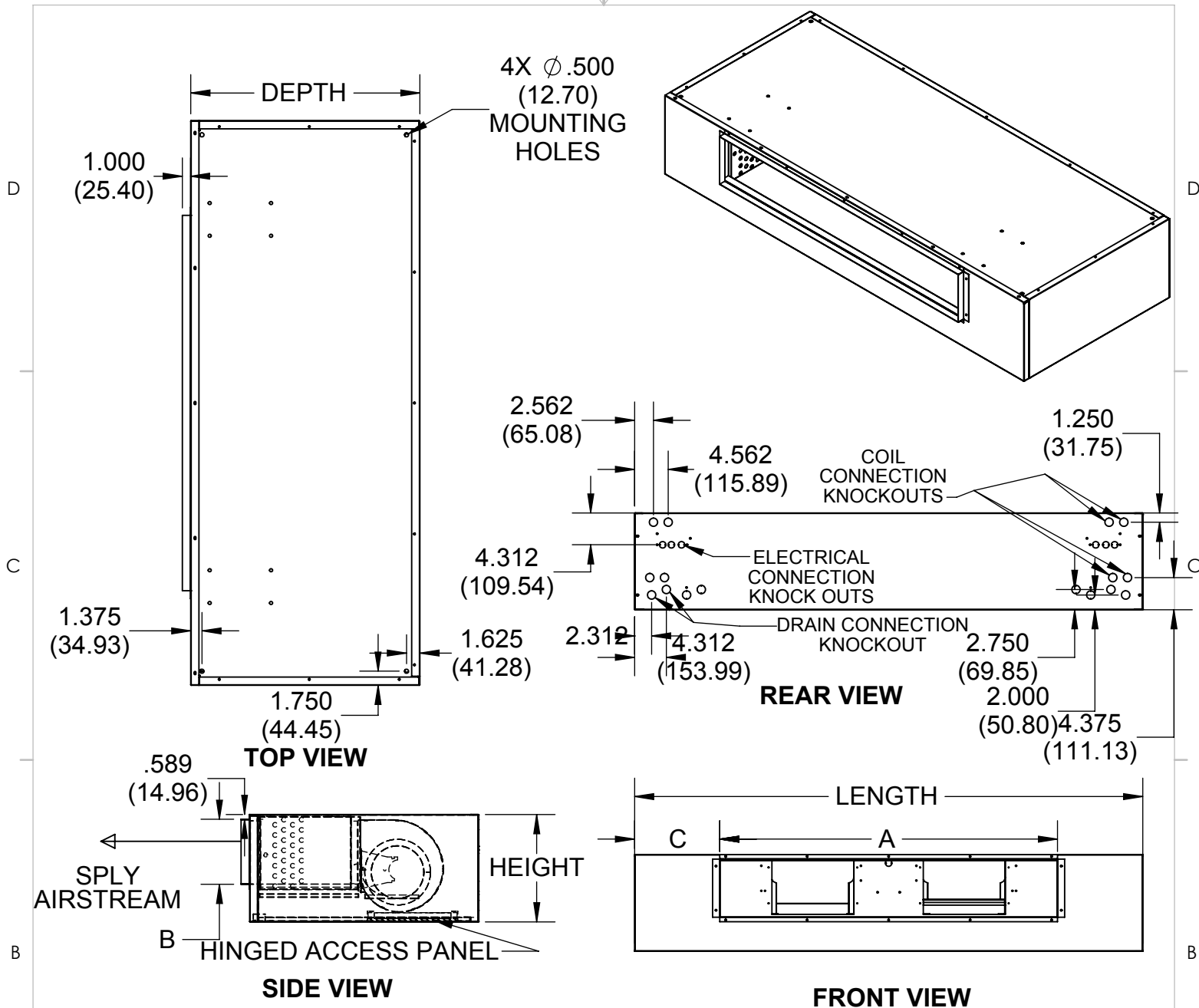

IN
(MM)

6" HANDED & 10" OPPOSITE CABINET EXTENTION & EXTENDED DRAIN PAN

OVERALL				SUPPLY DUCT			BLOWERS	FILTER SIZE
UNIT SIZE	LENGTH	HEIGHT	DEPTH	A	B	C		
002-003	63	11.38	24	18.25	6.38	24.38	1	(2) 11x20x1
MM	1600.20	289.05	609.60	463.55	162.05	619.25		
004	63	11.38	24	24.25	6.38	21.38	2	(2) 11x20x1
MM	1600.20	289.05	609.60	615.95	162.05	543.05		
006	71	11.38	24	32.25	6.38	21.38	2	(2) 11x24x1
MM	1803.40	289.05	609.60	819.15	162.05	543.05		
008	71	13.13	28	32.25	8	21.38	2	(2) 11x24x1
MM	1803.40	333.50	711.20	819.15	203.20	543.05		
010	85	13.13	28	38.25	8	25.38	2	(2) 11x27x1
MM	2159.00	333.50	711.20	971.55	203.20	644.65		
012	85	13.13	28	46.25	8	21.38	2	(2) 11x27x1
MM	2159.00	333.50	711.20	1174.75	203.20	543.05		

RIGHT HAND SHOWN

PROPRIETARY AND CONFIDENTIAL
THE INFORMATION CONTAINED IN THIS DOCUMENT IS THE SOLE
PROPERTY OF WILLIAMS FURNACE COMPANY. ANY REPRODUCTION
IN PART OR AS A WHOLE WITHOUT THE WRITTEN PERMISSION OF
WILLIAMS FURNACE COMPANY IS PROHIBITED.

DRAWING NOT TO SCALE

TITLE:

LH.Deluxe
Unit Revision Level B

DWG. NO.
D107712

REV
B

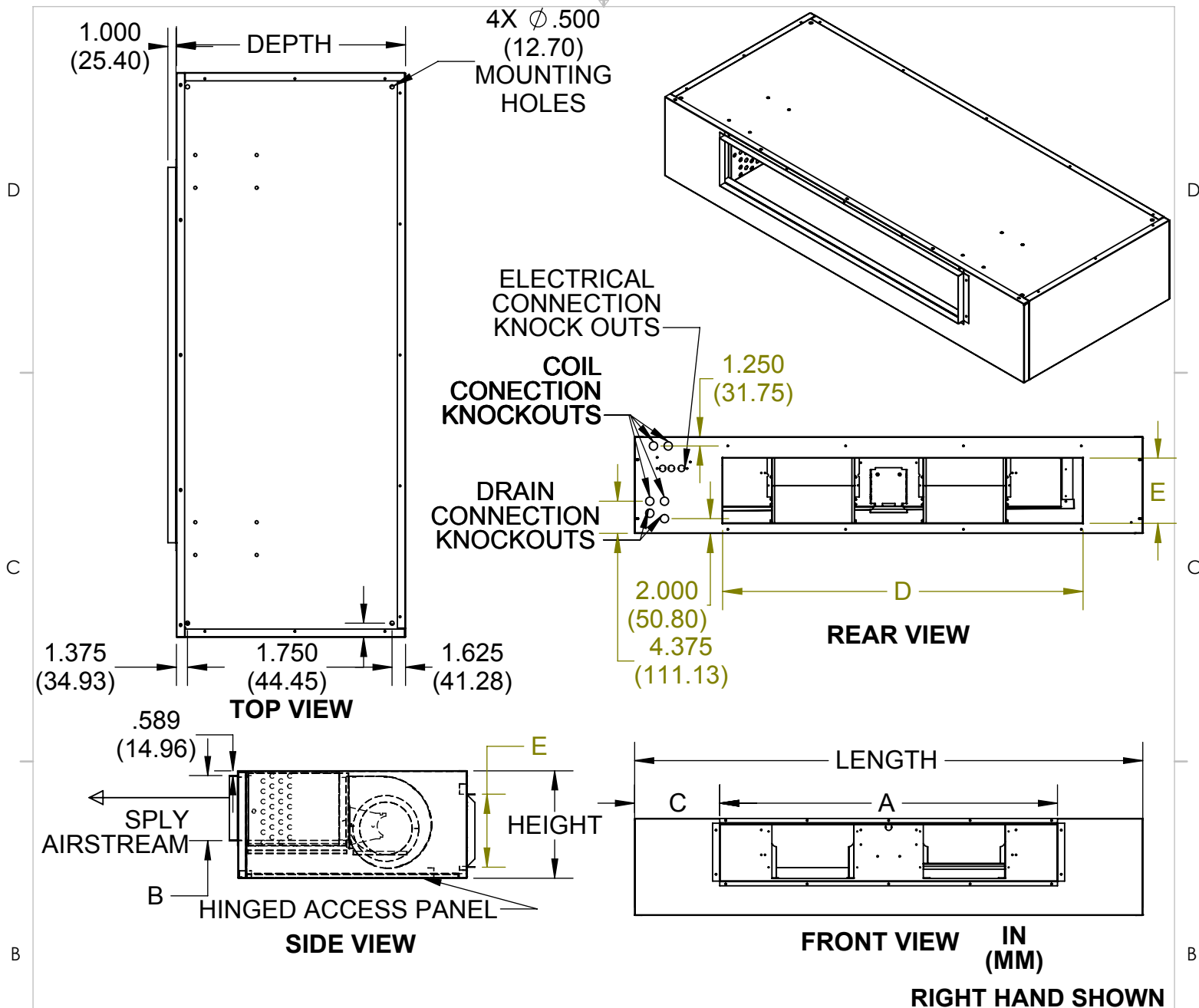

6" HANDED & 10" OPPOSITE CABINET EXTENSION & EXTENDED DRAIN PAN

OVERALL				SUPPLY DUCT			RETURN DUCT			
UNIT SIZE	LENGTH	HEIGHT	DEPTH	A	B	C	D	E	BLOWERS	FILTER SIZE
002-003	63	11.38	24	18.25	6.38	24.38	29	7	1	(2) 11x20x1
MM	1600.20	289.05	609.60	463.55	162.05	619.25	736.60	177.80		
004	63	11.38	24	24.25	6.38	21.38	29	7	2	(2) 11x20x1
MM	1600.20	289.05	609.60	615.95	162.05	543.05	736.60	177.80		
006	71	11.38	24	32.25	6.38	21.38	39	7	2	(2) 11x24x1
MM	1803.40	289.05	609.60	819.15	162.05	543.05	990.60	177.80		
008	71	13.13	28	32.25	8	21.38	39	9	2	(2) 11x24x1
MM	1803.40	333.50	711.20	819.15	203.20	543.05	990.60	228.60		
010	85	13.13	28	38.25	8	25.38	49	9	2	(2) 11x27x1
MM	2159.00	333.50	711.20	971.55	203.20	644.65	1244.60	228.60		
012	85	13.13	28	46.25	8	21.38	49	9	2	(2) 11x27x1
MM	2159.00	333.50	711.20	1174.75	203.20	543.05	1244.60	228.60		

PROPRIETARY AND CONFIDENTIAL
THE INFORMATION CONTAINED IN THIS DOCUMENT IS THE SOLE
PROPERTY OF WILLIAMS FURNACE COMPANY. ANY REPRODUCTION
IN PART OR AS A WHOLE WITHOUT THE WRITTEN PERMISSION OF
WILLIAMS FURNACE COMPANY IS PROHIBITED.

DRAWING NOT TO SCALE

TITLE:

LH.Deluxe
Unit Revision Level B

DWG. NO.
D107561

REV
B

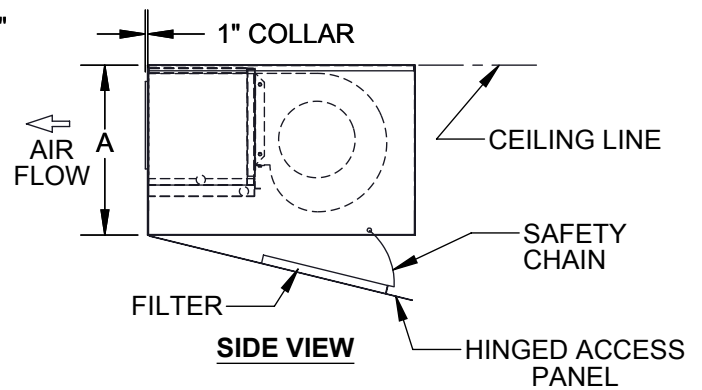
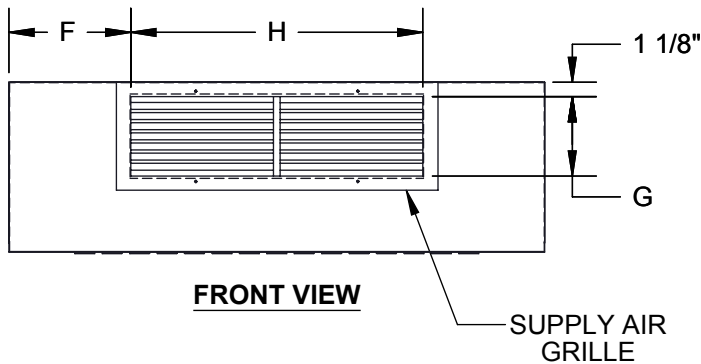
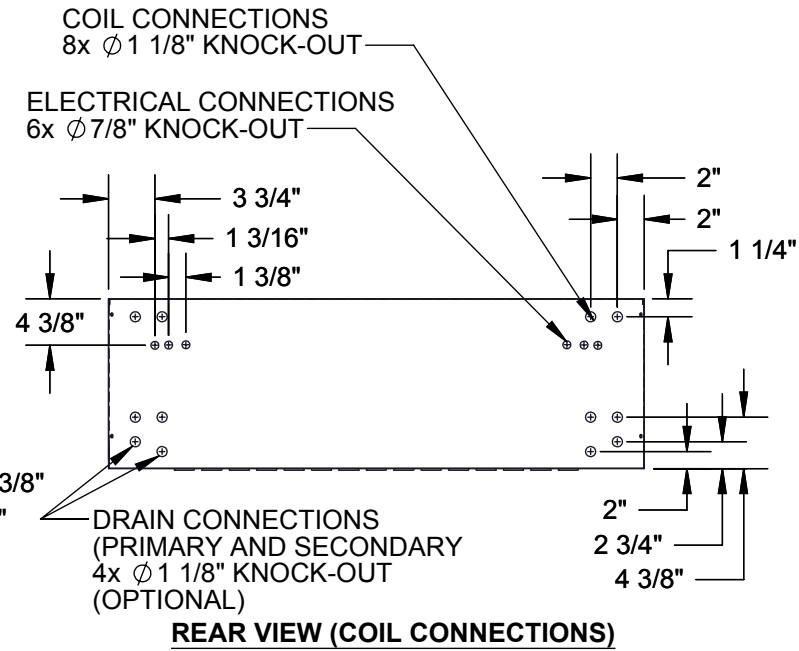
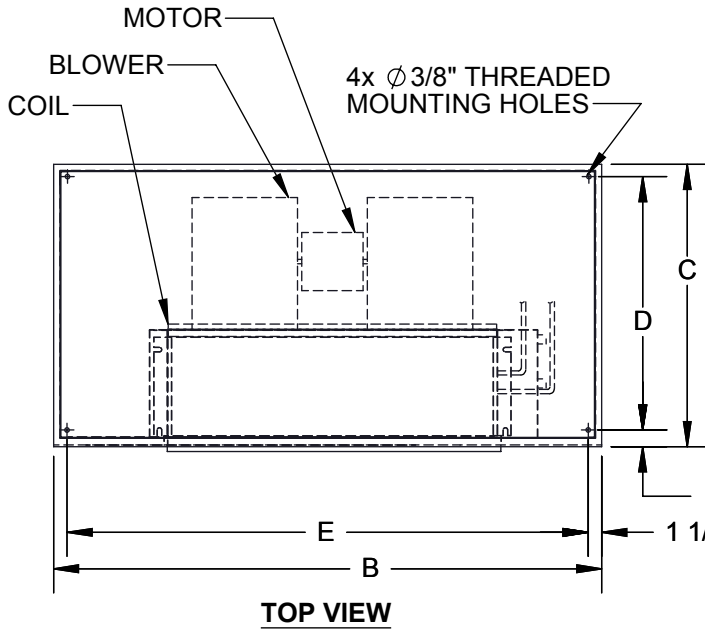

6" HANDED SIDE CABINET EXTENDED DRAIN PAN

RIGHT HAND SHOWN

MODEL	A	B	C	D	E	F	G	H	BLOWER QTY	FILTER SIZE
200-300	11 3/8	49	24	21	46	12 3/8	6 1/4	18 1/4	1	(2) 11x20x1
400	11 3/8	49	24	21	46	9 3/8	6 1/4	24 1/4	2	(2) 11x20x1
600	12 3/8	59	28	25	56	11 3/8	6 1/4	30 1/4	2	(2) 11x24x1
800	12 3/8	59	28	25	56	11 3/8	7 3/4	30 1/4	2	(2) 11x24x1
1000	12 3/8	67	28	25	64	12 3/8	7 3/4	36 1/4	2	(2) 11x27x1
1200	12 3/8	67	28	25	64	9 3/8	7 3/4	42 1/4	2	(2) 11x27x1

DELUXE BOTTOM STAMPED
REV A

D107693

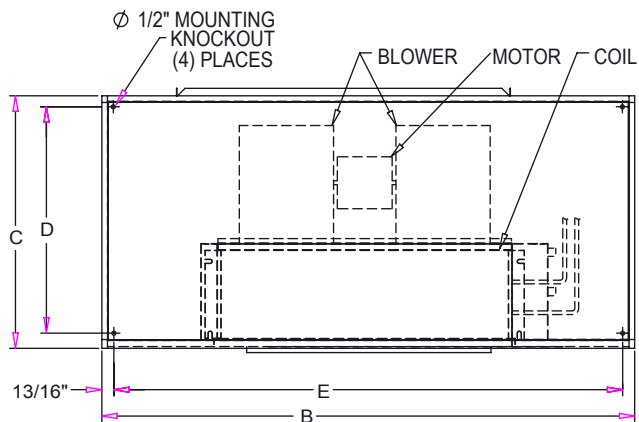

TOP VIEW

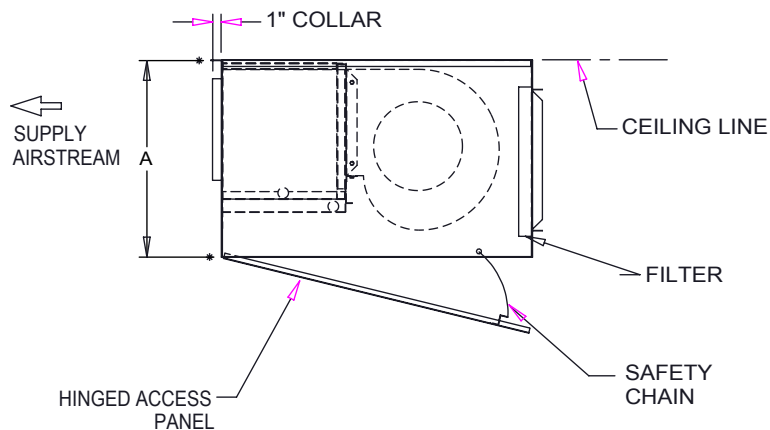

SIDE VIEW

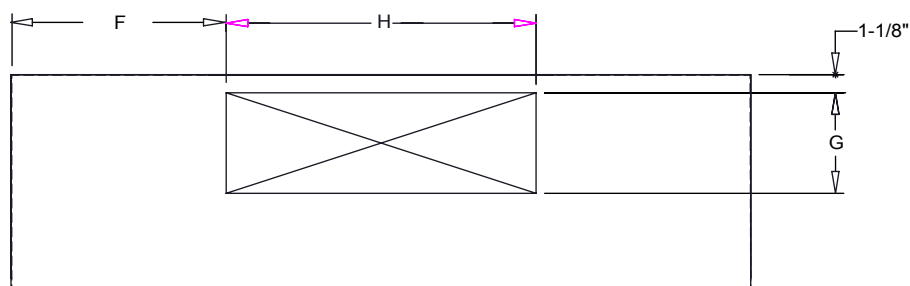

FRONT VIEW

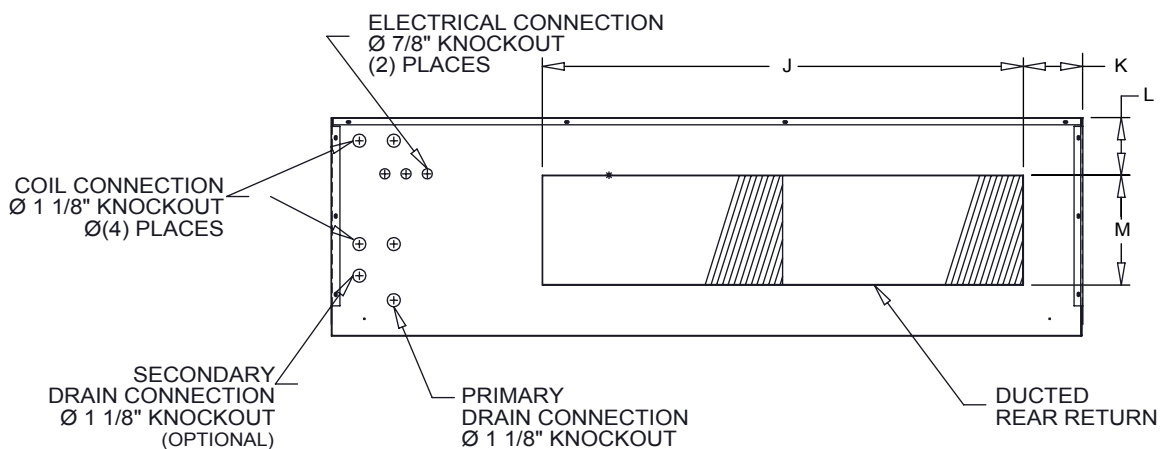

REAR VIEW (COIL CONNECTIONS)

6" HANDED SIDE CABINET EXTENSION WITH EXTENDED DRAIN PAN

RIGHT HAND SHOWN

MODEL	A	B	C	D	E	F	G	H	J	K	L	M	FILTER SIZES
LH002-003	11 3/8	49	24	21 1/8	46	12 3/8	6 1/4	18 1/4	29	2 1/2	2 5/8	7	(1) 8X30X1
LH004	11 3/8	49	24	21	46	9 3/8	6 1/4	24 1/4	29	2 1/2	2 1/2	7	(1) 8X30X1
LH006	12 3/8	59	28	25	56	11 3/8	6 1/4	30 1/4	39	2 1/2	2	9	(2) 10X20X1
LH008	12 3/8	59	28	25	56	11 3/8	7 3/4	30 1/4	39	2 1/2	2	9	(2) 10X20X1
LH010	12 3/8	67	28	25	64	12 3/8	7 3/4	36 1/4	49	2	2	9	(2) 10X25X1
LH012	12 3/8	67	28	25	64	9 3/8	7 3/4	42 1/4	49	2	2	9	(2) 10X25X1

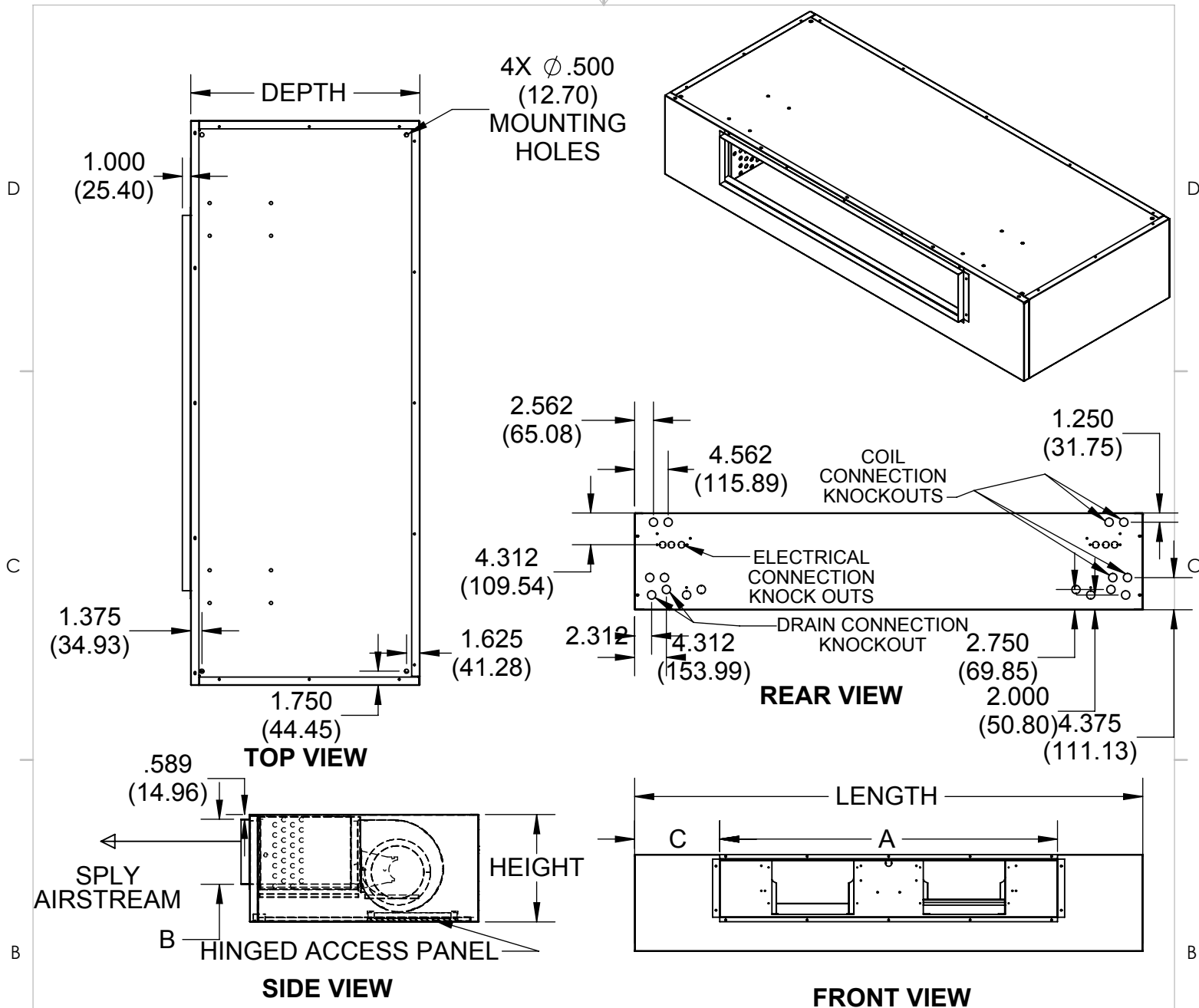

IN
(MM)

6" HANDED SIDE CABINET EXTENDED DRAIN PAN

OVERALL				SUPPLY DUCT			BLOWERS	FILTER SIZE
UNIT SIZE	LENGTH	HEIGHT	DEPTH	A	B	C		
002-003	53	11.38	24	18.25	6.38	14.38	1	(2) 11x20x1
MM	1346.20	289.05	609.60	463.55	162.05	365.25		
004	53	11.38	24	24.25	6.38	11.38	2	(2) 11x20x1
MM	1346.20	289.05	609.60	615.95	162.05	289.05		
006	61	11.38	24	32.25	6.38	11.38	2	(2) 11x24x1
MM	1549.40	289.05	609.60	819.15	162.05	289.05		
008	61	13.13	28	32.25	8	11.38	2	(2) 11x24x1
MM	1549.40	333.50	711.20	819.15	203.20	289.05		
010	75	13.13	28	38.25	8	15.38	2	(2) 11x27x1
MM	1905.00	333.50	711.20	971.55	203.20	390.65		
012	75	13.13	28	46.25	8	11.38	2	(2) 11x27x1
MM	1905.00	333.50	711.20	1174.75	203.20	289.05		

RIGHT HAND SHOWN

PROPRIETARY AND CONFIDENTIAL
THE INFORMATION CONTAINED IN THIS DOCUMENT IS THE SOLE
PROPERTY OF WILLIAMS FURNACE COMPANY. ANY REPRODUCTION
IN PART OR AS A WHOLE WITHOUT THE WRITTEN PERMISSION OF
WILLIAMS FURNACE COMPANY IS PROHIBITED.

DRAWING NOT TO SCALE

TITLE:

LH.Deluxe
Unit Revision Level B

DWG. NO.
D107708

REV
B

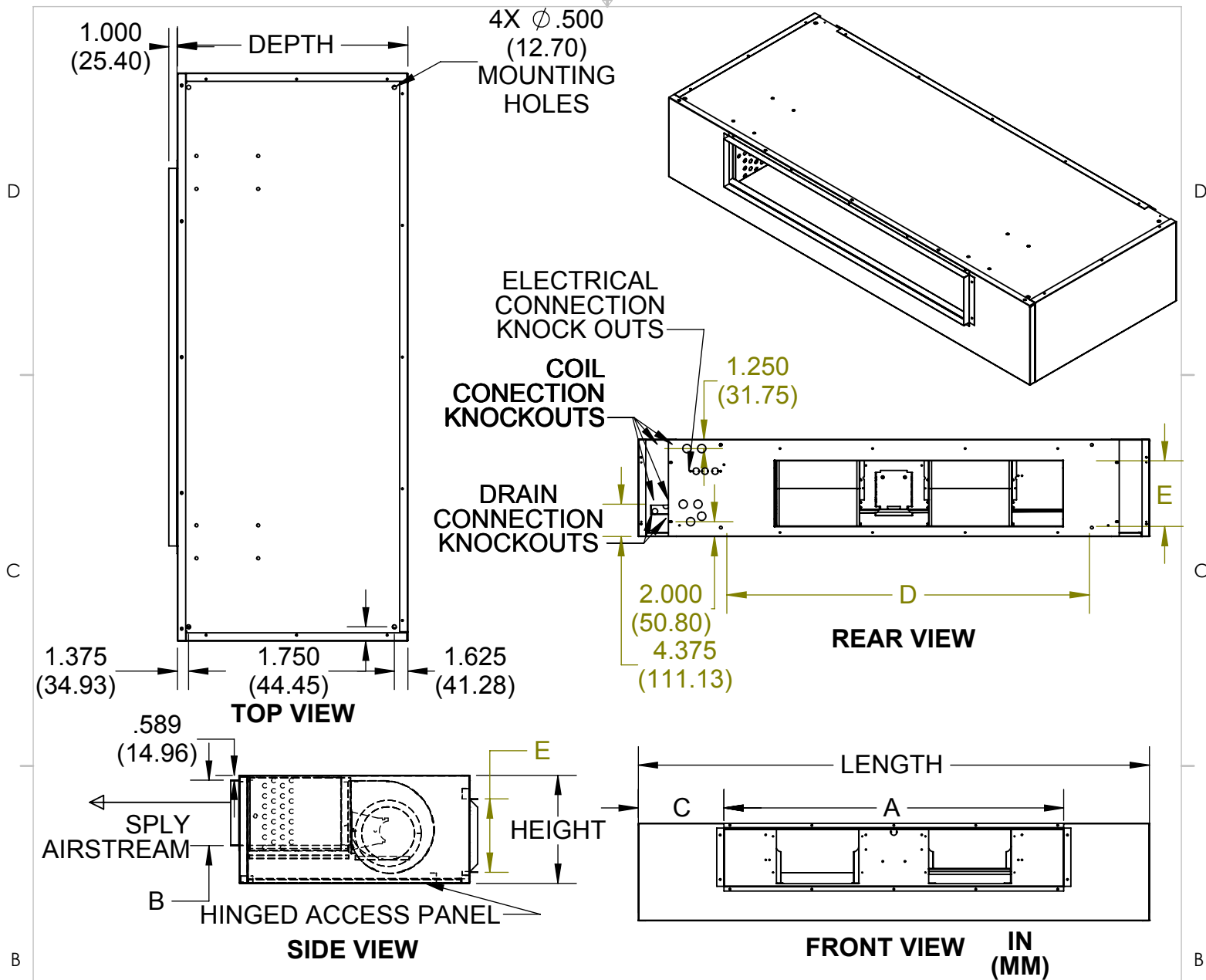

6" HANDED CABINET EXTENDED DRAIN PAN

OVERALL				SUPPLY DUCT			RETURN DUCT				
UNIT SIZE	LENGTH	HEIGHT	DEPTH	A	B	C	D	E	BLOWERS	FILTER SIZE	
002-003	53	11.38	24	18.25	6.38	14.38	29	7	1	(2) 11x20x1	
MM	1346.20	289.05	609.60	463.55	162.05	365.25	736.60	177.80			
004	53	11.38	24	24.25	6.38	11.38	29	7	2	(2) 11x20x1	
MM	1346.20	289.05	609.60	615.95	162.05	289.05	736.60	177.80			
006	61	11.38	24	32.25	6.38	11.38	39	7	2	(2) 11x24x1	
MM	1549.40	289.05	609.60	819.15	162.05	289.05	990.60	177.80			
008	61	13.13	28	32.25	8.00	11.38	39	9	2	(2) 11x24x1	
MM	1549.40	333.50	711.20	819.15	203.20	289.05	990.60	228.60			
010	75	13.13	28	38.25	8.00	15.38	49	9	2	(2) 11x27x1	
MM	1905.00	333.50	711.20	971.55	203.20	390.65	1244.60	228.60			
012	75	13.13	28	46.25	8.00	11.38	49	9	2	(2) 11x27x1	
MM	1905.00	333.50	711.20	1174.75	203.20	289.05	1244.60	228.60			

RIGHT HAND SHOWN

PROPRIETARY AND CONFIDENTIAL
THE INFORMATION CONTAINED IN THIS DOCUMENT IS THE SOLE
PROPERTY OF WILLIAMS FURNACE COMPANY. ANY REPRODUCTION
IN PART OR AS A WHOLE WITHOUT THE WRITTEN PERMISSION OF
WILLIAMS FURNACE COMPANY IS PROHIBITED.

DRAWING NOT TO SCALE

TITLE:

LH.Deluxe
Unit Revision Level B

DWG. NO.
D107554

REV
B

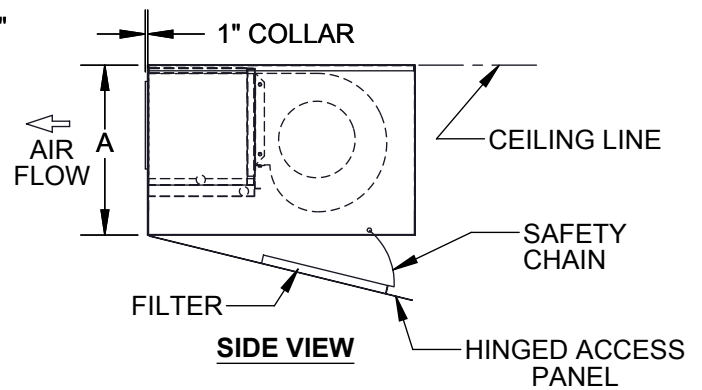
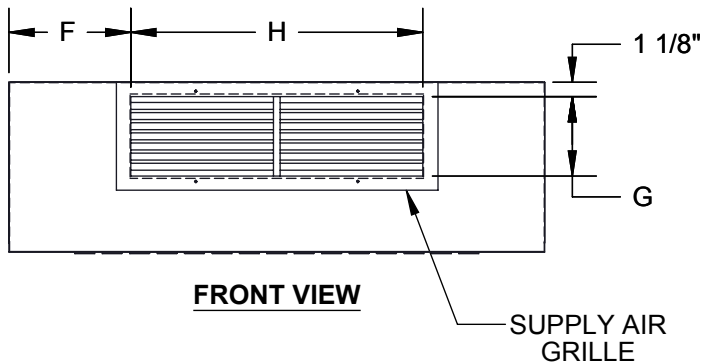
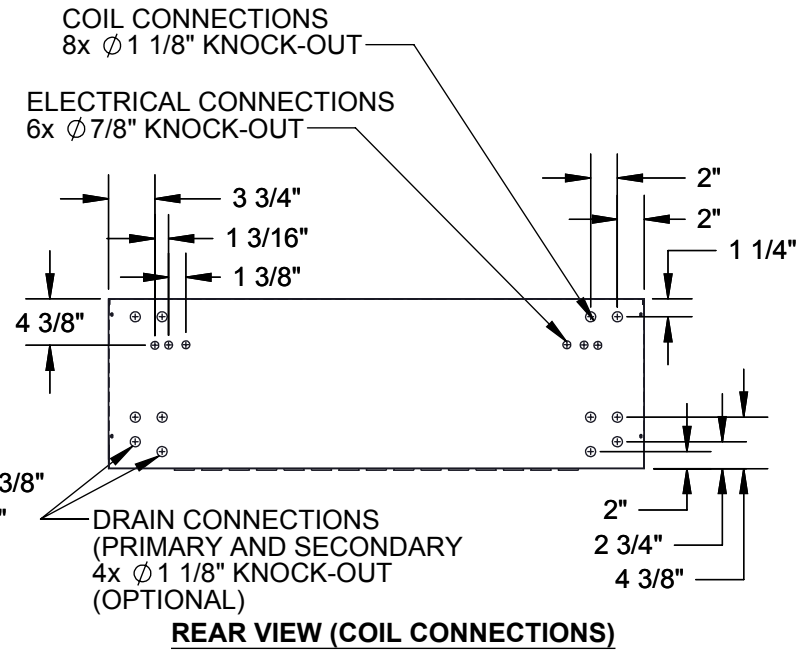
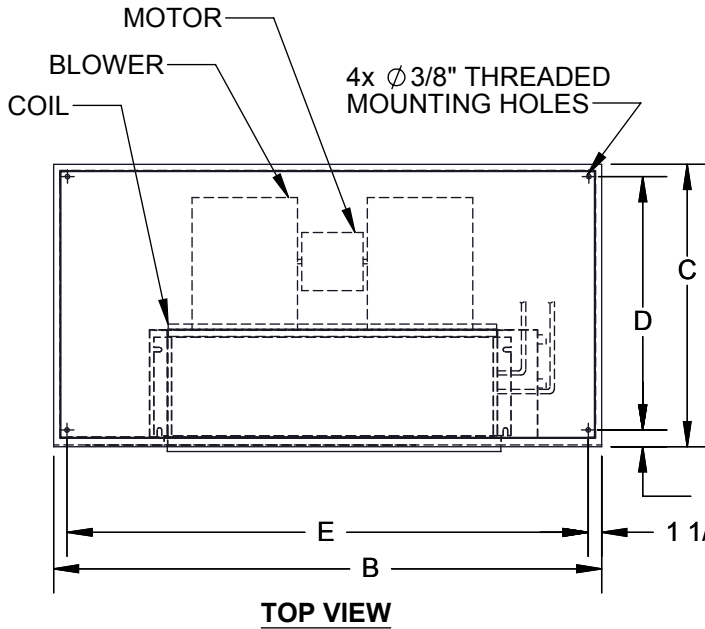

6" OPPOSITE CABINET EXTENSION

RIGHT HAND SHOWN

MODEL	A	B	C	D	E	F	G	H	BLOWER QTY	FILTER SIZE
200-300	11 3/8	49	24	21	46	18 3/8	6 1/4	18 1/4	1	(2) 11x20x1
400	11 3/8	49	24	21	46	15 3/8	6 1/4	24 1/4	2	(2) 11x20x1
600	12 3/8	59	28	25	56	17 3/8	6 1/4	30 1/4	2	(2) 11x24x1
800	12 3/8	59	28	25	56	17 3/8	7 3/4	30 1/4	2	(2) 11x24x1
1000	12 3/8	67	28	25	64	18 3/8	7 3/4	36 1/4	2	(2) 11x27x1
1200	12 3/8	67	28	25	64	15 3/8	7 3/4	42 1/4	2	(2) 11x27x1

DELUXE BOTTOM STAMPED
REV A

D107694

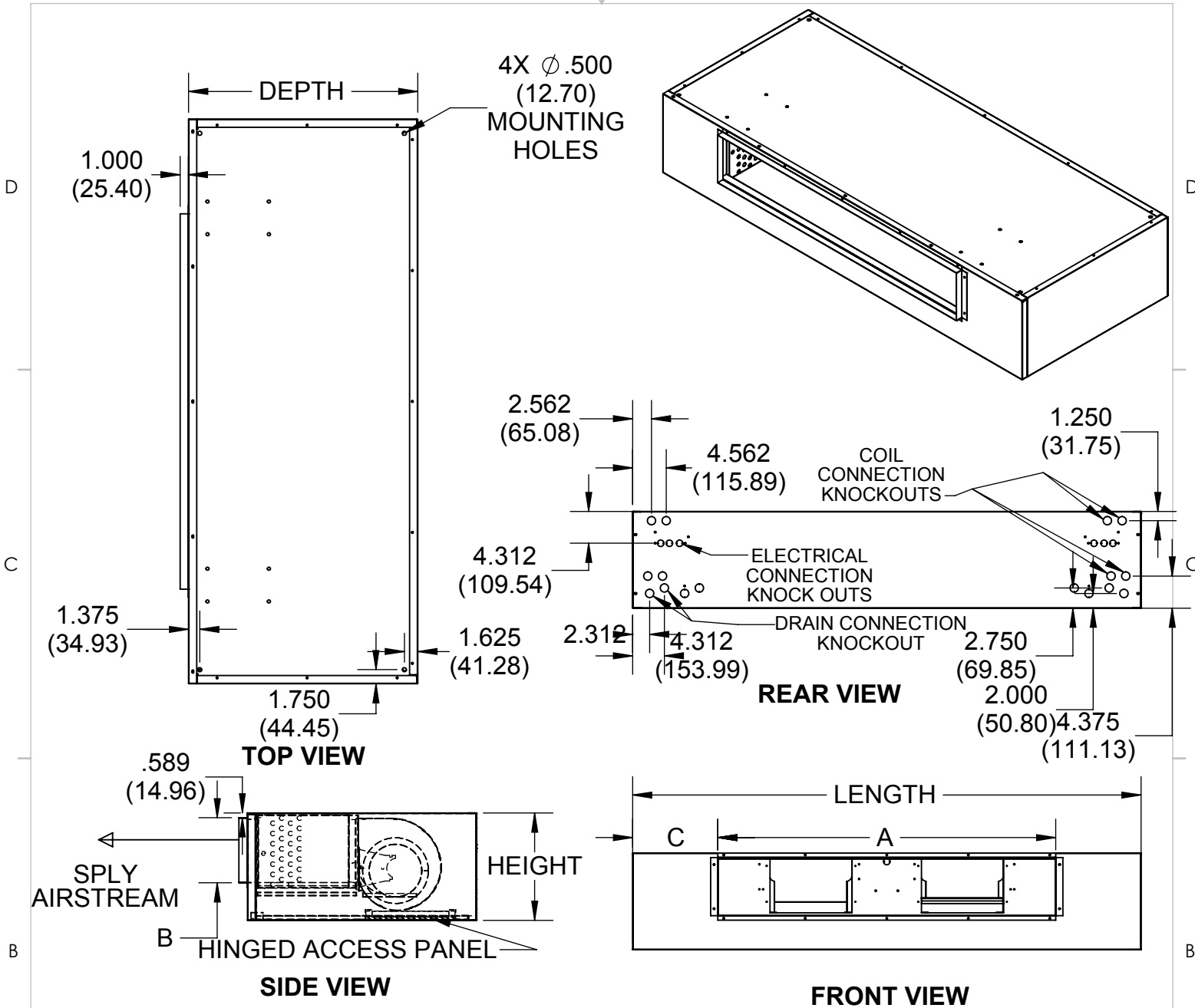

IN (MM)

OVERALL				SUPPLY DUCT			BLOWERS	FILTER SIZE
UNIT SIZE	LENGTH	HEIGHT	DEPTH	A	B	C		
002-003	53	11.38	24	18.25	6.38	20.38	1	(2) 11x20x1
MM	1346.20	289.05	609.60	463.55	162.05	517.65		
004	53	11.38	24	24.25	6.38	17.38	2	(2) 11x20x1
MM	1346.20	289.05	609.60	615.95	162.05	441.45		
006	61	11.38	24	32.25	6.38	17.38	2	(2) 11x24x1
MM	1549.40	289.05	609.60	819.15	162.05	441.45		
008	61	13.13	28	32.25	8	17.38	2	(2) 11x24x1
MM	1549.40	333.50	711.20	819.15	203.20	441.45		
010	75	13.13	28	38.25	8	21.38	2	(2) 11x27x1
MM	1905.00	333.50	711.20	971.55	203.20	543.05		
012	75	13.13	28	46.25	8	17.38	2	(2) 11x27x1
MM	1905.00	333.50	711.20	1174.75	203.20	441.45		

PROPRIETARY AND CONFIDENTIAL
THE INFORMATION CONTAINED IN THIS DOCUMENT IS THE SOLE
PROPERTY OF THE MANUFACTURER. ANY REPRODUCTION IN PART
OR AS A WHOLE WITHOUT WRITTEN PERMISSION IS PROHIBITED.

DRAWING NOT TO SCALE

TITLE:
LH.Deluxe
Unit Revision Level B

DWG. NO.
D107709

REV
B

RIGHT HAND SHOWN

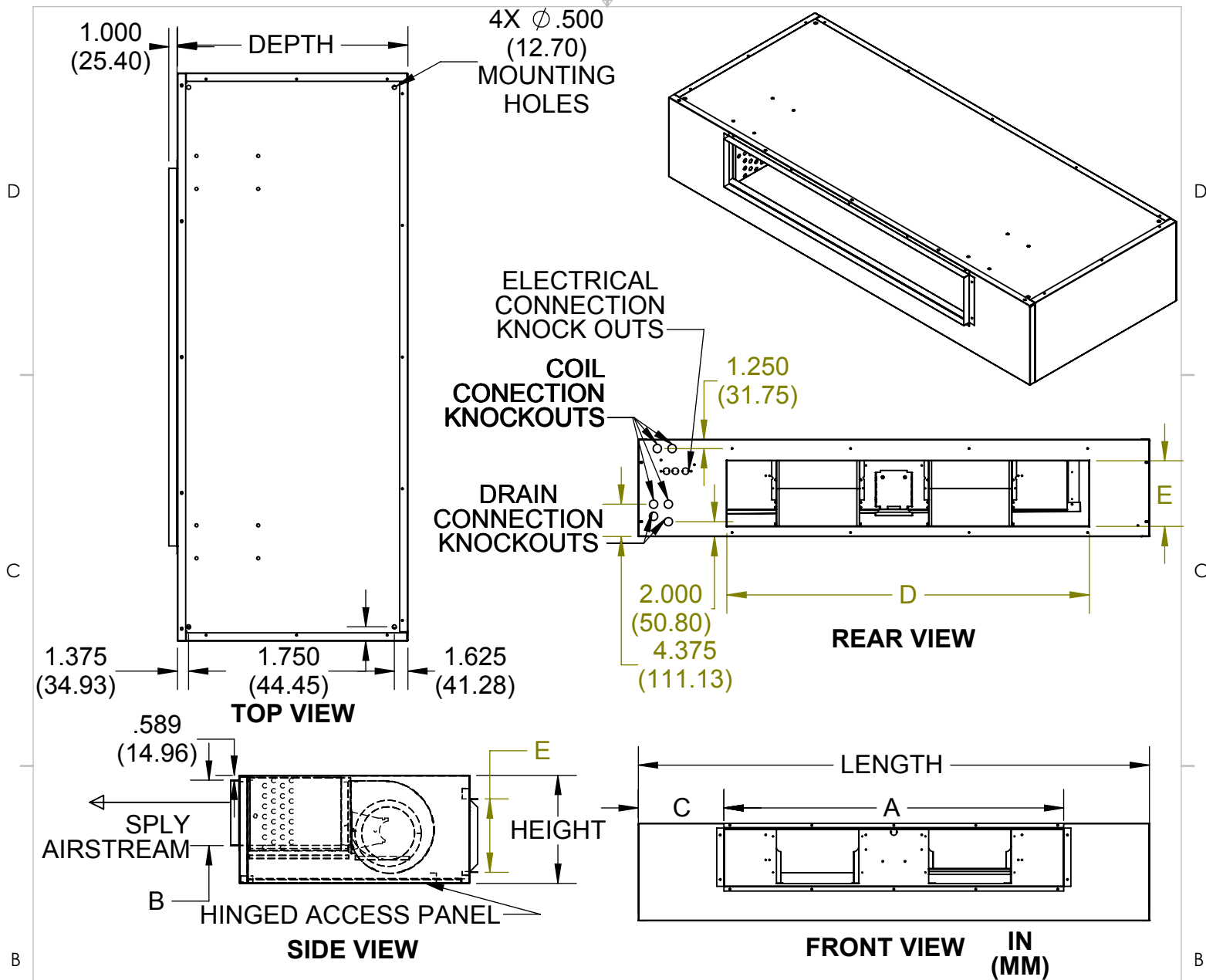

6" OPPOSITE CABINET EXTENSION

RIGHT HAND SHOWN

OVERALL				SUPPLY DUCT			RETURN DUCT			
UNIT SIZE	LENGTH	HEIGHT	DEPTH	A	B	C	D	E	BLOWERS	FILTER SIZE
002-003	53	11.38	24	18.25	6.38	20.38	29	7	1	(2) 11x20x1
MM	1346.20	289.05	609.60	463.55	162.05	517.65	736.60	177.80		
004	53	11.38	24	24.25	6.38	17.38	29	7	2	(2) 11x20x1
MM	1346.20	289.05	609.60	615.95	162.05	441.45	736.60	177.80		
006	61	11.38	24	32.25	6.38	17.38	39	7	2	(2) 11x24x1
MM	1549.40	289.05	609.60	819.15	162.05	441.45	990.60	177.80		
008	61	13.13	28	32.25	8.00	17.38	39	9	2	(2) 11x24x1
MM	1549.40	333.50	711.20	819.15	203.20	441.45	990.60	228.60		
010	75	13.13	28	38.25	8.00	21.38	49	9	2	(2) 11x27x1
MM	1905.00	333.50	711.20	971.55	203.20	543.05	1244.60	228.60		
012	75	13.13	28	46.25	8.00	17.38	49	9	2	(2) 11x27x1
MM	1905.00	333.50	711.20	1174.75	203.20	441.45	1244.60	228.60		

PROPRIETARY AND CONFIDENTIAL
THE INFORMATION CONTAINED IN THIS DOCUMENT IS THE SOLE
PROPERTY OF WILLIAMS FURNACE COMPANY. ANY REPRODUCTION
IN PART OR AS A WHOLE WITHOUT THE WRITTEN PERMISSION OF
WILLIAMS FURNACE COMPANY IS PROHIBITED.

DRAWING NOT TO SCALE

TITLE:

LH.Deluxe
Unit Revision Level B

DWG. NO.
D107556

REV
B

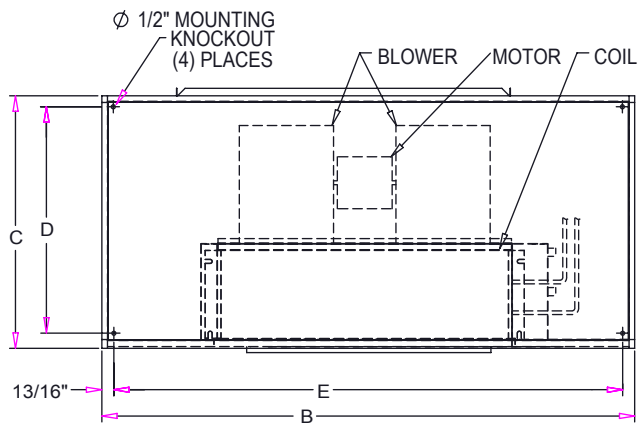

TOP VIEW

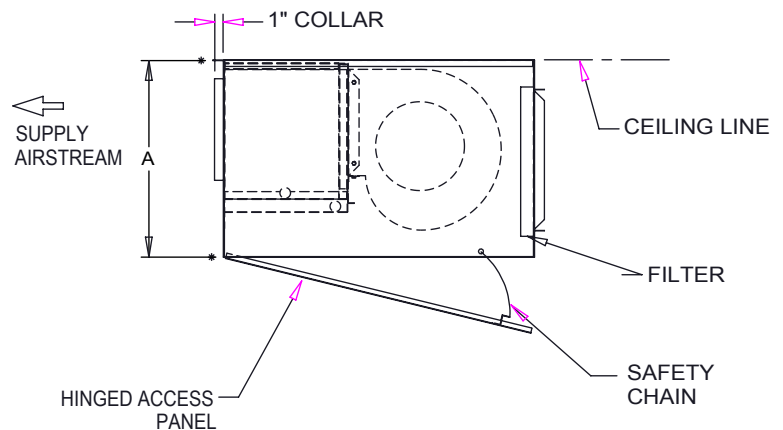

SIDE VIEW

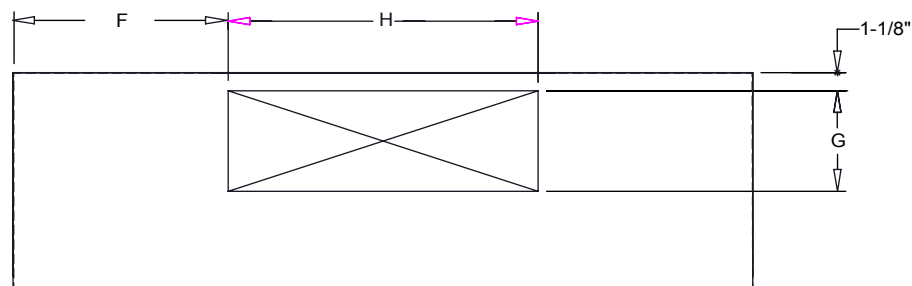

FRONT VIEW

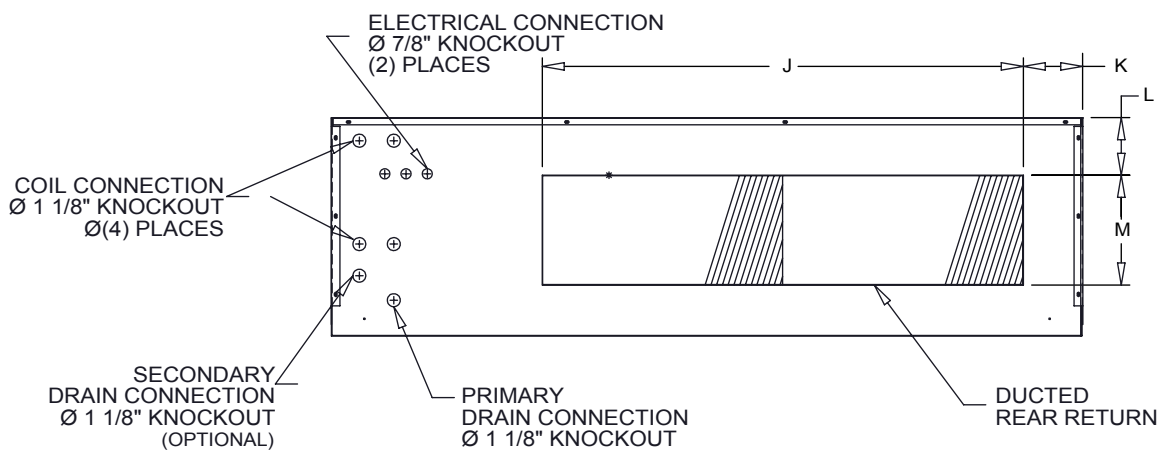

REAR VIEW (COIL CONNECTIONS)

6" OPPOSITE CABINET EXTENSION

RIGHT HAND SHOWN

MODEL	A	B	C	D	E	F	G	H	J	K	L	M	FILTER SIZES
LH002-003	11 3/8	49	24	21 1/8	46	18 3/8	6 1/4	18 1/4	29	8 1/2	2 5/8	7	(1) 8X30X1
LH004	11 3/8	49	24	21	46	15 3/8	6 1/4	24 1/4	29	8 1/2	2 1/2	7	(1) 8X30X1
LH006	12 3/8	59	28	25	56	17 3/8	6 1/4	30 1/4	39	8 1/2	2	9	(2) 10X20X1
LH008	12 3/8	59	28	25	56	17 3/8	7 3/4	30 1/4	39	8 1/2	2	9	(2) 10X20X1
LH010	12 3/8	67	28	25	64	18 3/8	7 3/4	36 1/4	49	8	2	9	(2) 10X25X1
LH012	12 3/8	67	28	25	64	15 3/8	7 3/4	42 1/4	49	8	2	9	(2) 10X25X1

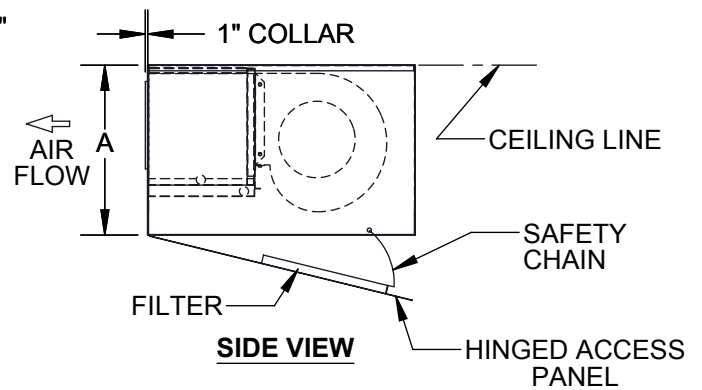
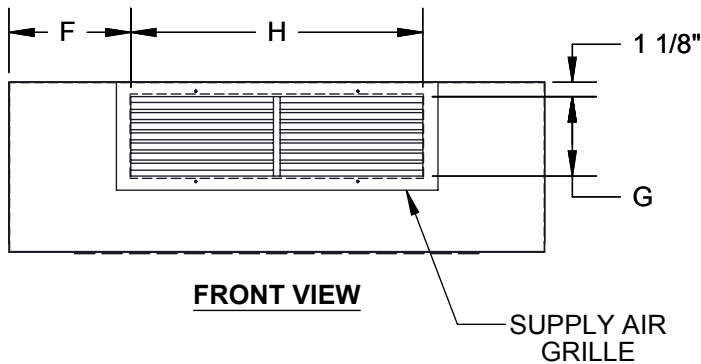
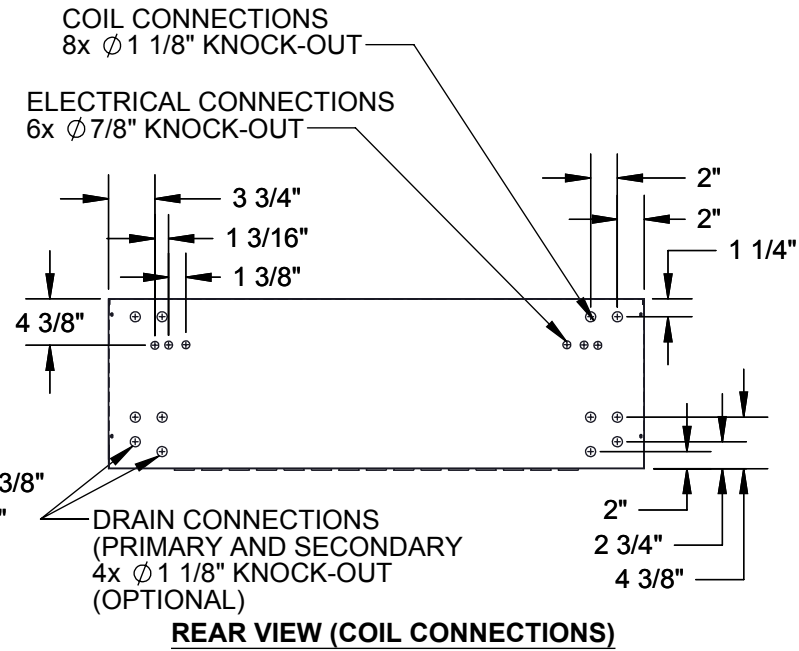
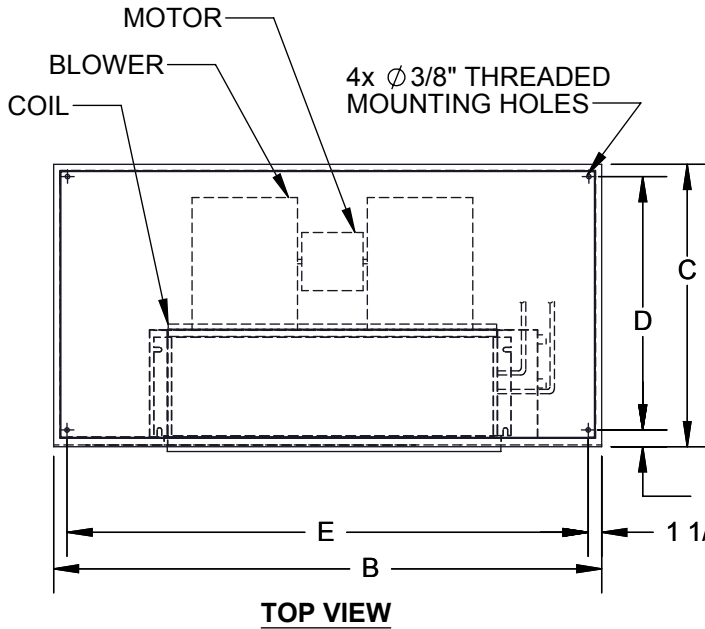

8" HANDED & 6" OPPOSITE CABINET EXTENTION & EXTENDED DRAIN PAN RIGHT HAND SHOWN

MODEL	A	B	C	D	E	F	G	H	BLOWER QTY	FILTER SIZE
200-300	11 3/8	57	24	21	54	18 3/8	6 1/4	18 1/4	1	(2) 11x20x1
400	11 3/8	57	24	21	54	15 3/8	6 1/4	24 1/4	2	(2) 11x20x1
600	12 3/8	67	28	25	64	17 3/8	6 1/4	30 1/4	2	(2) 11x24x1
800	12 3/8	67	28	25	64	17 3/8	7 3/4	30 1/4	2	(2) 11x24x1
1000	12 3/8	75	28	25	72	18 3/8	7 3/4	36 1/4	2	(2) 11x27x1
1200	12 3/8	75	28	25	72	15 3/8	7 3/4	42 1/4	2	(2) 11x27x1

DELUXE BOTTOM STAMPED
REV A

D107700

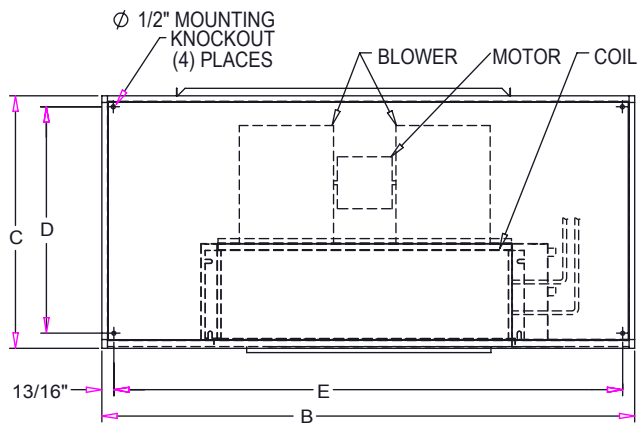

TOP VIEW

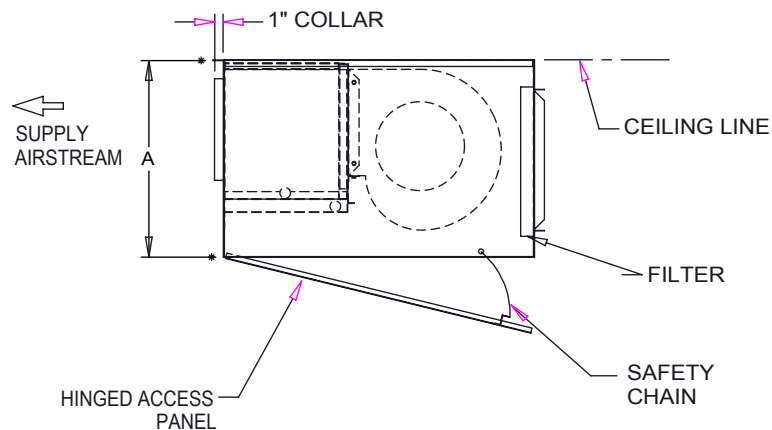

SIDE VIEW

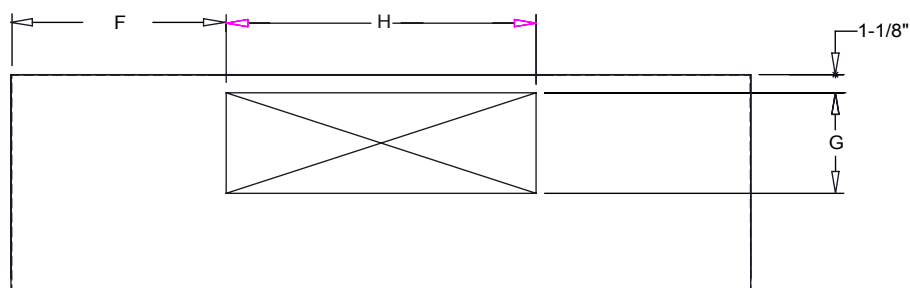

FRONT VIEW

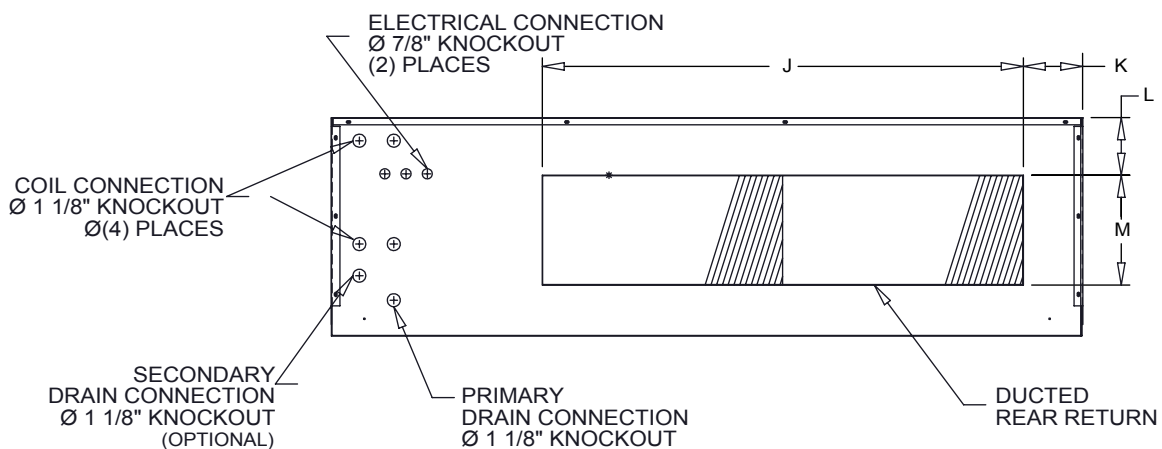

REAR VIEW (COIL CONNECTIONS)

8" HANDED & 6" OPPOSITE CABINET EXTENSION & EXTENDED DRAIN PAN

RIGHT HAND SHOWN

MODEL	A	B	C	D	E	F	G	H	J	K	L	M	FILTER SIZES
LH002-003	11 3/8	57	24	21 1/8	54	18 3/8	6 1/4	18 1/4	29	8 1/2	2 5/8	7	(1) 8X30X1
LH004	11 3/8	57	24	21	54	15 3/8	6 1/4	24 1/4	29	8 1/2	2 1/2	7	(1) 8X30X1
LH006	12 3/8	67	28	25	64	17 3/8	6 1/4	30 1/4	39	8 1/2	2	9	(2) 10X20X1
LH008	12 3/8	67	28	25	64	17 3/8	7 3/4	30 1/4	39	8 1/2	2	9	(2) 10X20X1
LH010	12 3/8	75	28	25	72	18 3/8	7 3/4	36 1/4	49	8	2	9	(2) 10X25X1
LH012	12 3/8	75	28	25	72	15 3/8	7 3/4	42 1/4	49	8	2	9	(2) 10X25X1

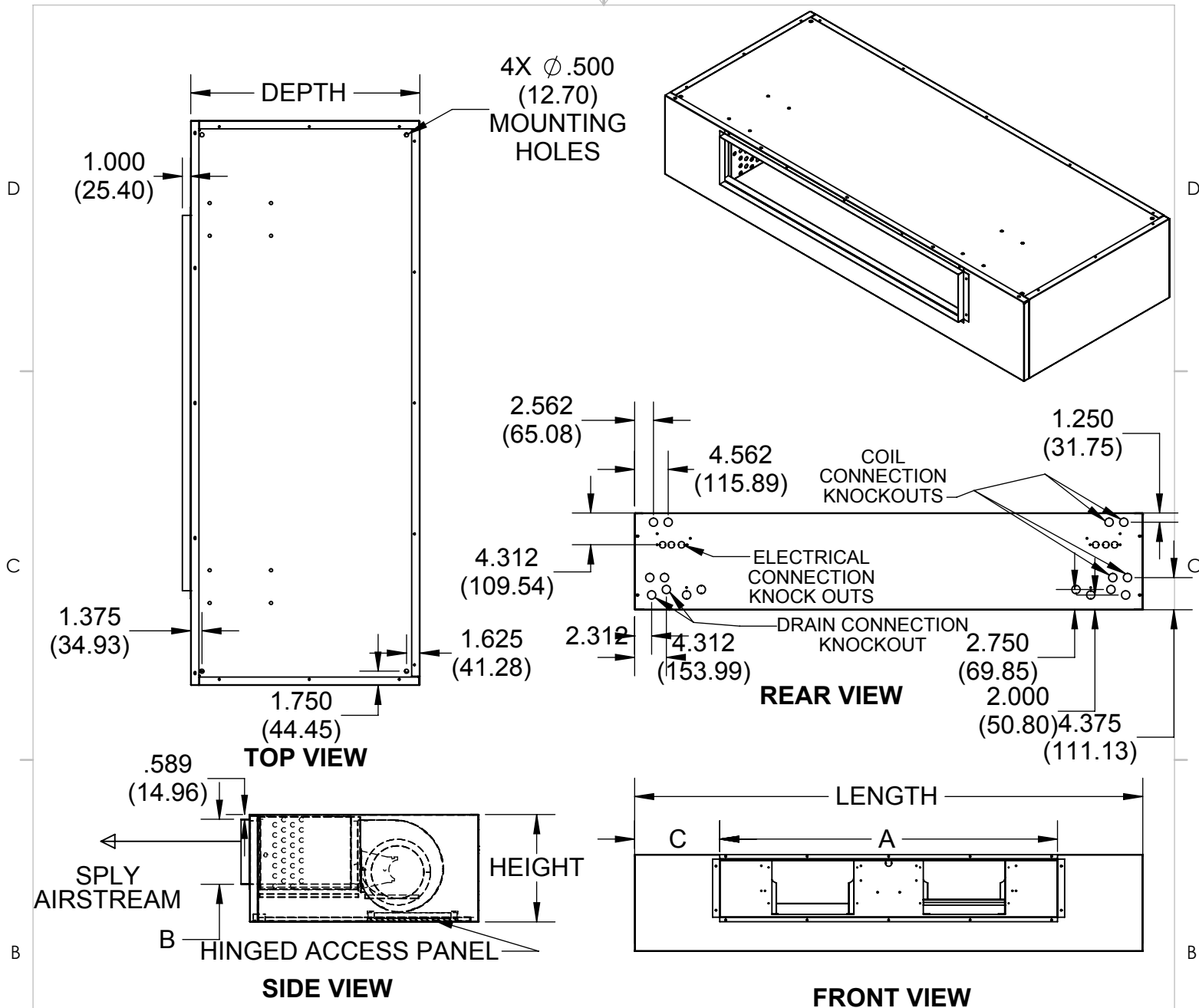

8" HANDED & 6" OPPOSITE CABINET EXTENSION & EXTENDED DRAIN PAN

OVERALL				SUPPLY DUCT			BLOWERS	FILTER SIZE
UNIT SIZE	LENGTH	HEIGHT	DEPTH	A	B	C		
002-003	61	11.38	24	18.25	6.38	20.38	1	(2) 11x20x1
MM	1549.40	289.05	609.60	463.55	162.05	517.65		
004	61	11.38	24	24.25	6.38	17.38	2	(2) 11x20x1
MM	1549.40	289.05	609.60	615.95	162.05	441.45		
006	69	11.38	24	32.25	6.38	17.38	2	(2) 11x24x1
MM	1752.60	289.05	609.60	819.15	162.05	441.45		
008	69	13.13	28	32.25	8	17.38	2	(2) 11x24x1
MM	1752.60	333.50	711.20	819.15	203.20	441.45		
010	83	13.13	28	38.25	8	21.38	2	(2) 11x27x1
MM	2108.20	333.50	711.20	971.55	203.20	543.05		
012	83	13.13	28	46.25	8	17.38	2	(2) 11x27x1
MM	2108.20	333.50	711.20	1174.75	203.20	441.45		

RIGHT HAND SHOWN

PROPRIETARY AND CONFIDENTIAL
THE INFORMATION CONTAINED IN THIS DOCUMENT IS THE SOLE
PROPERTY OF WILLIAMS FURNACE COMPANY. ANY REPRODUCTION
IN PART OR AS A WHOLE WITHOUT THE WRITTEN PERMISSION OF
WILLIAMS FURNACE COMPANY IS PROHIBITED.

DRAWING NOT TO SCALE

TITLE:

LH.Deluxe
Unit Revision Level B

DWG. NO.
D107715

REV
B

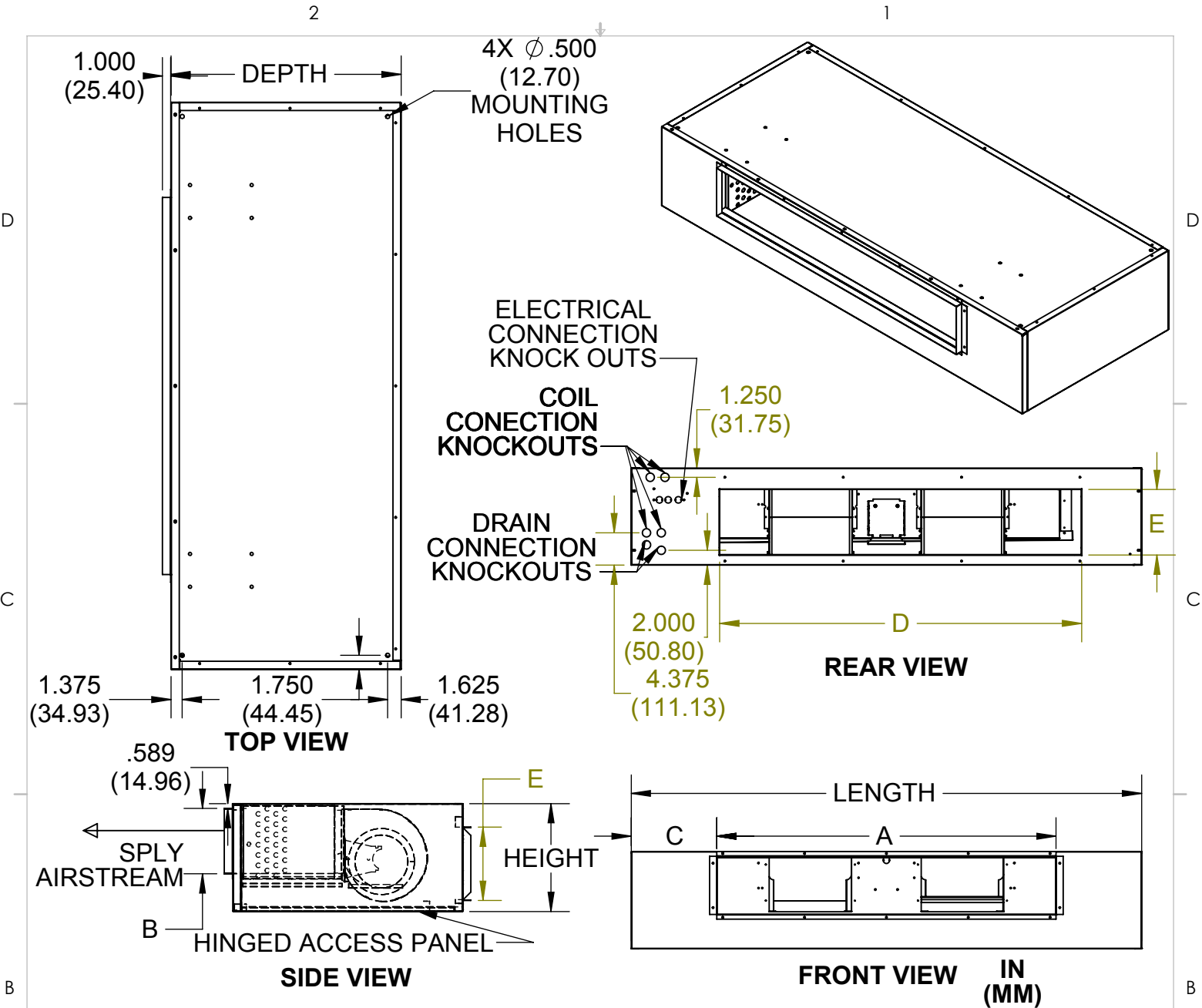

8" HANDED & 6" OPPOSITE CABINET EXTENSION & EXTENDED DRAIN PAN

OVERALL				SUPPLY DUCT			RETURN DUCT			
UNIT SIZE	LENGTH	HEIGHT	DEPTH	A	B	C	D	E	BLOWERS	FILTER SIZE
002-003	61	11.38	24	18.25	6.38	20.38	29	7	1	(2) 11x20x1
MM	1549.40	289.05	609.60	463.55	162.05	517.65	736.60	177.80		
004	61	11.38	24	24.25	6.38	17.38	29	7	2	(2) 11x20x1
MM	1549.40	289.05	609.60	615.95	162.05	441.45	736.60	177.80		
006	69	11.38	24	32.25	6.38	17.38	39	7	2	(2) 11x24x1
MM	1752.60	289.05	609.60	819.15	162.05	441.45	990.60	177.80		
008	69	13.13	28	32.25	8	17.38	39	9	2	(2) 11x24x1
MM	1752.60	333.50	711.20	819.15	203.20	441.45	990.60	228.60		
010	83	13.13	28	38.25	8	21.38	49	9	2	(2) 11x27x1
MM	2108.20	333.50	711.20	971.55	203.20	543.05	1244.60	228.60		
012	83	13.13	28	46.25	8	17.38	49	9	2	(2) 11x27x1
MM	2108.20	333.50	711.20	1174.75	203.20	441.45	1244.60	228.60		

PROPRIETARY AND CONFIDENTIAL
THE INFORMATION CONTAINED IN THIS DOCUMENT IS THE SOLE
PROPERTY OF WILLIAMS FURNACE COMPANY. ANY REPRODUCTION
IN PART OR AS A WHOLE WITHOUT THE WRITTEN PERMISSION OF
WILLIAMS FURNACE COMPANY IS PROHIBITED.

DRAWING NOT TO SCALE

TITLE:

LH.Deluxe
Unit Revision Level B

DWG. NO.
D107562

REV
B

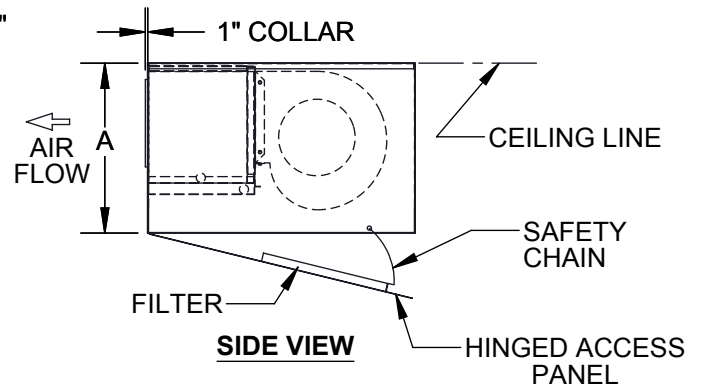
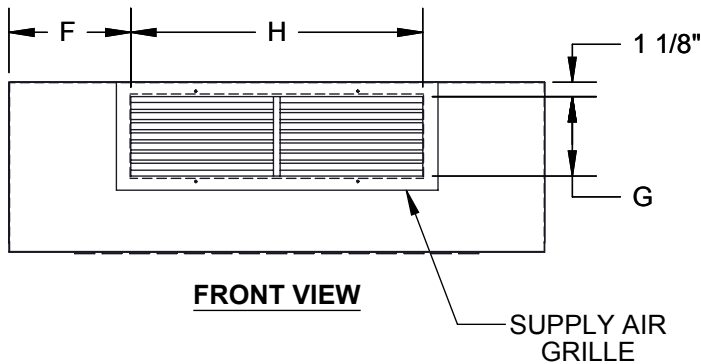
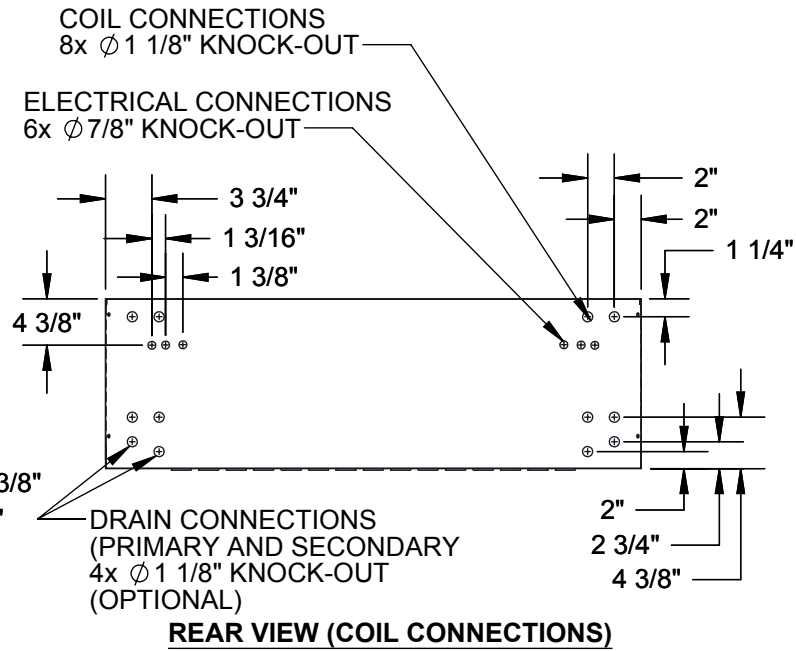
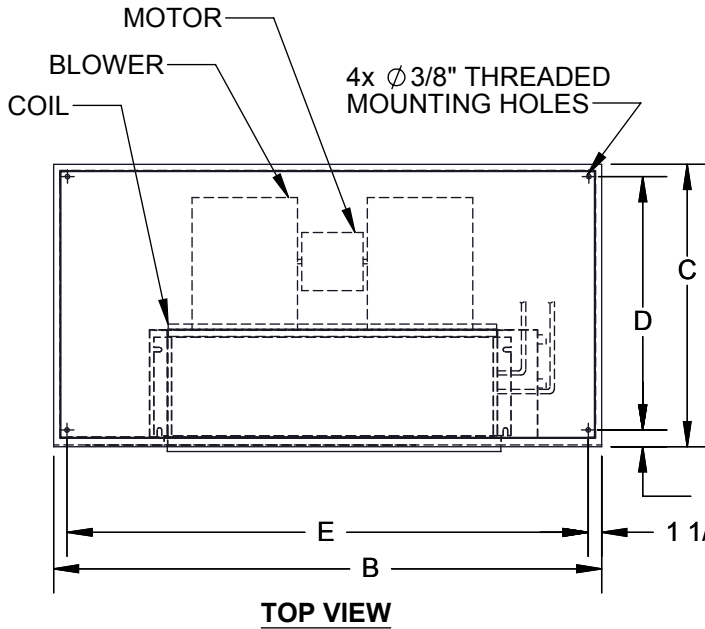

8" HANDED & 8" OPPOSITE CABINET EXTENTION & EXTENDED DRAIN PAN RIGHT HAND SHOWN

MODEL	A	B	C	D	E	F	G	H	BLOWER QTY	FILTER SIZE
200-300	11 3/8	59	24	21	56	20 3/8	6 1/4	18 1/4	1	(2) 11x20x1
400	11 3/8	59	24	21	56	17 3/8	6 1/4	24 1/4	2	(2) 11x20x1
600	12 3/8	69	28	25	66	19 3/8	6 1/4	30 1/4	2	(2) 11x24x1
800	12 3/8	69	28	25	66	19 3/8	7 3/4	30 1/4	2	(2) 11x24x1
1000	12 3/8	77	28	25	74	20 3/8	7 3/4	36 1/4	2	(2) 11x27x1
1200	12 3/8	77	28	25	74	17 3/8	7 3/4	42 1/4	2	(2) 11x27x1

DELUXE BOTTOM STAMPED
REV A

D107701

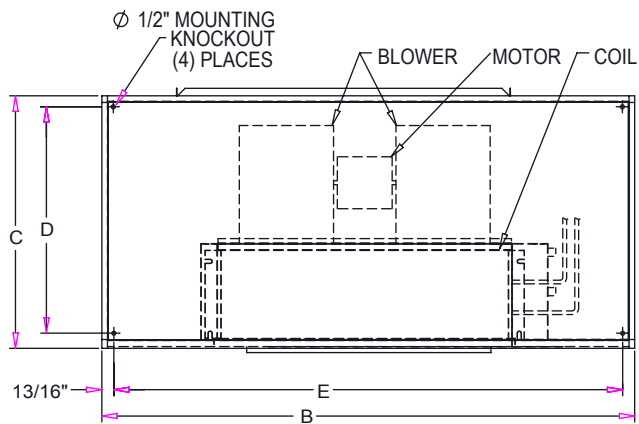

TOP VIEW

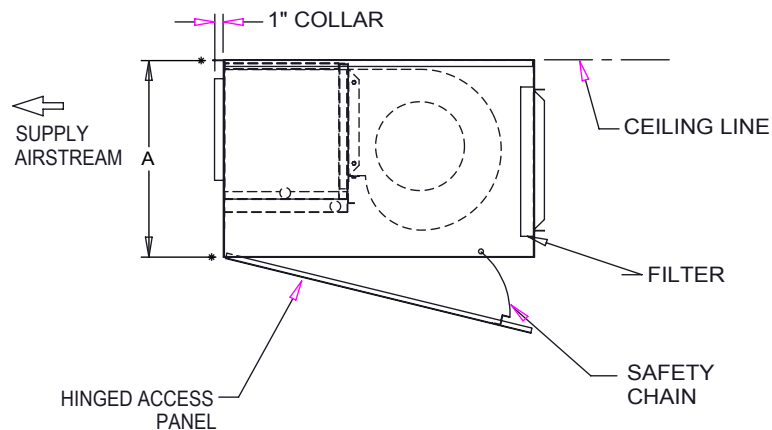

SIDE VIEW

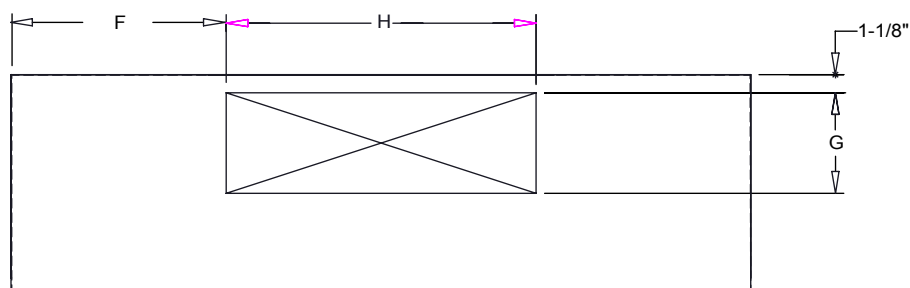

FRONT VIEW

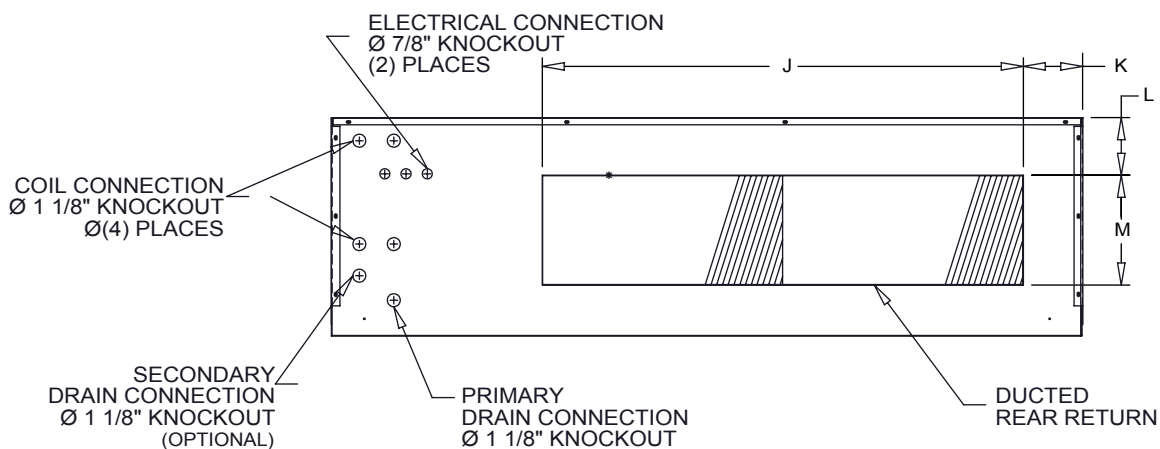

REAR VIEW (COIL CONNECTIONS)

8" HANDED & 8" OPPOSITE CABINET EXTENSION & EXTENDED DRAIN PAN

RIGHT HAND SHOWN

MODEL	A	B	C	D	E	F	G	H	J	K	L	M	FILTER SIZES
LH002-003	11 3/8	59	24	21 1/8	56	20 3/8	6 1/4	18 1/4	29	10 1/2	2 5/8	7	(1) 8X30X1
LH004	11 3/8	59	24	21	56	17 3/8	6 1/4	24 1/4	29	10 1/2	2 1/2	7	(1) 8X30X1
LH006	12 3/8	69	28	25	66	19 3/8	6 1/4	30 1/4	39	10 1/2	2	9	(2) 10X20X1
LH008	12 3/8	69	28	25	66	19 3/8	7 3/4	30 1/4	39	10 1/2	2	9	(2) 10X20X1
LH010	12 3/8	77	28	25	74	20 3/8	7 3/4	36 1/4	49	10	2	9	(2) 10X25X1
LH012	12 3/8	77	28	25	74	17 3/8	7 3/4	42 1/4	49	10	2	9	(2) 10X25X1

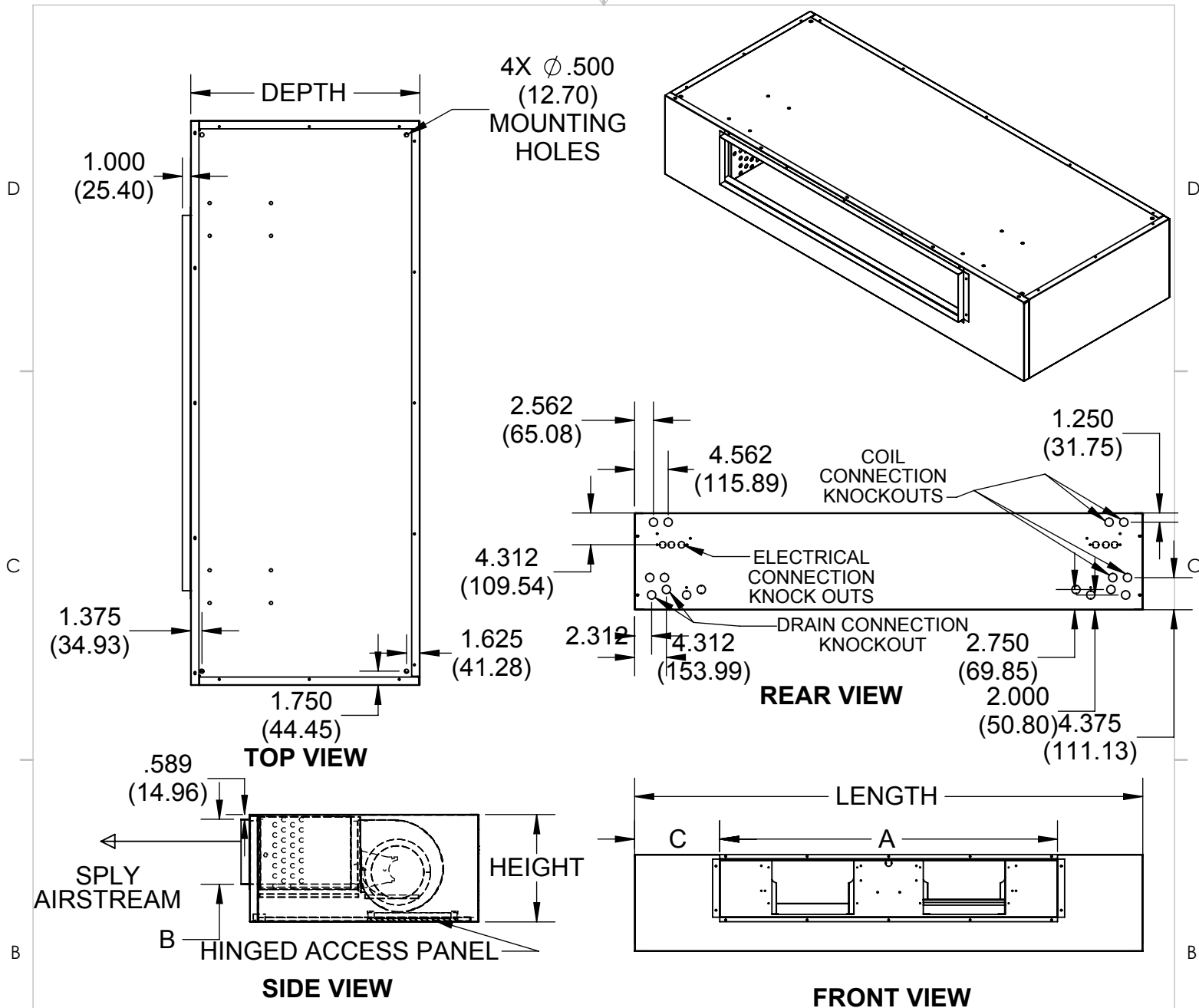

8" HANDED & 8" OPPOSITE CABINET EXTENSION & EXTENDED DRAIN PAN

OVERALL				SUPPLY DUCT			BLOWERS	FILTER SIZE
UNIT SIZE	LENGTH	HEIGHT	DEPTH	A	B	C		
002-003	63	11.38	24	18.25	6.38	22.38	1	(2) 11x20x1
MM	1600.20	289.05	609.60	463.55	162.05	568.45		
004	63	11.38	24	24.25	6.38	19.38	2	(2) 11x20x1
MM	1600.20	289.05	609.60	615.95	162.05	492.25		
006	71	11.38	24	32.25	6.38	19.38	2	(2) 11x24x1
MM	1803.40	289.05	609.60	819.15	162.05	492.25		
008	71	13.13	28	32.25	8	19.38	2	(2) 11x24x1
MM	1803.40	333.50	711.20	819.15	203.20	492.25		
010	85	13.13	28	38.25	8	23.38	2	(2) 11x27x1
MM	2159.00	333.50	711.20	971.55	203.20	593.85		
012	85	13.13	28	46.25	8	19.38	2	(2) 11x27x1
MM	2159.00	333.50	711.20	1174.75	203.20	492.25		

RIGHT HAND SHOWN

PROPRIETARY AND CONFIDENTIAL
THE INFORMATION CONTAINED IN THIS DOCUMENT IS THE SOLE
PROPERTY OF WILLIAMS FURNACE COMPANY. ANY REPRODUCTION
IN PART OR AS A WHOLE WITHOUT THE WRITTEN PERMISSION OF
WILLIAMS FURNACE COMPANY IS PROHIBITED.

DRAWING NOT TO SCALE

TITLE:

LH.Deluxe
Unit Revision Level B

DWG. NO.
D107716

REV
B

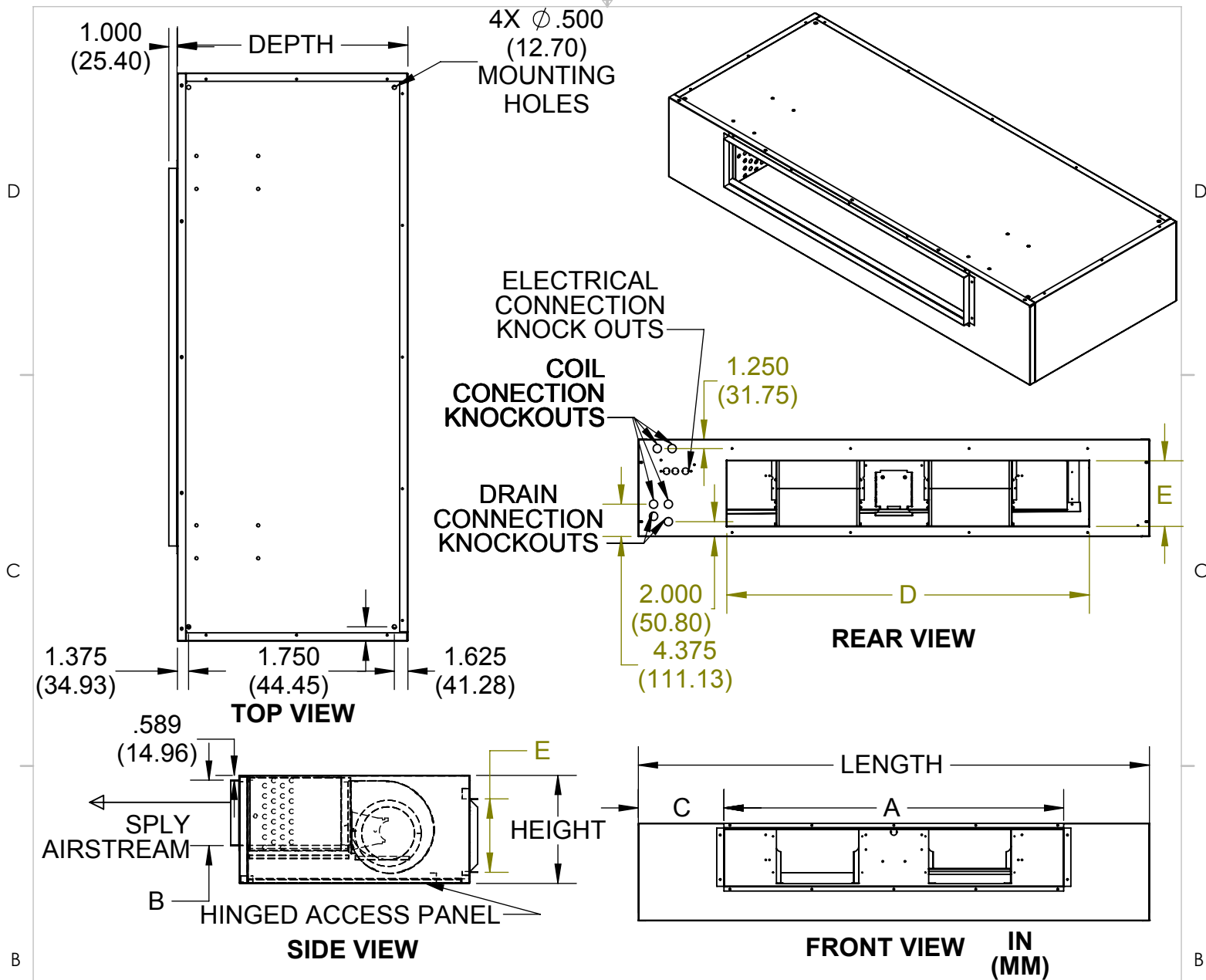

RIGHT HAND SHOWN

8" HANDED & 8" OPPOSITE CABINET EXTENSION & EXTENDED DRAIN PAN

OVERALL				SUPPLY DUCT			RETURN DUCT			
UNIT SIZE	LENGTH	HEIGHT	DEPTH	A	B	C	D	E	BLOWERS	FILTER SIZE
002-003	63	11.38	24	18.25	6.38	22.38	29	7	1	(2) 11x20x1
MM	1600.20	289.05	609.60	463.55	162.05	568.45	736.60	177.80		
004	63	11.38	24	24.25	6.38	19.38	29	7	2	(2) 11x20x1
MM	1600.20	289.05	609.60	615.95	162.05	492.25	736.60	177.80		
006	71	11.38	24	32.25	6.38	19.38	39	7	2	(2) 11x24x1
MM	1803.40	289.05	609.60	819.15	162.05	492.25	990.60	177.80		
008	71	13.13	28	32.25	8	19.38	39	9	2	(2) 11x24x1
MM	1803.40	333.50	711.20	819.15	203.20	492.25	990.60	228.60		
010	85	13.13	28	38.25	8	23.38	49	9	2	(2) 11x27x1
MM	2159.00	333.50	711.20	971.55	203.20	593.85	1244.60	228.60		
012	85	13.13	28	46.25	8	19.38	49	9	2	(2) 11x27x1
MM	2159.00	333.50	711.20	1174.75	203.20	492.25	1244.60	228.60		

PROPRIETARY AND CONFIDENTIAL
THE INFORMATION CONTAINED IN THIS DOCUMENT IS THE SOLE
PROPERTY OF WILLIAMS FURNACE COMPANY. ANY REPRODUCTION
IN PART OR AS A WHOLE WITHOUT THE WRITTEN PERMISSION OF
WILLIAMS FURNACE COMPANY IS PROHIBITED.

DRAWING NOT TO SCALE

TITLE:

LH.Deluxe
Unit Revision Level B

DWG. NO.

D107563

REV

B

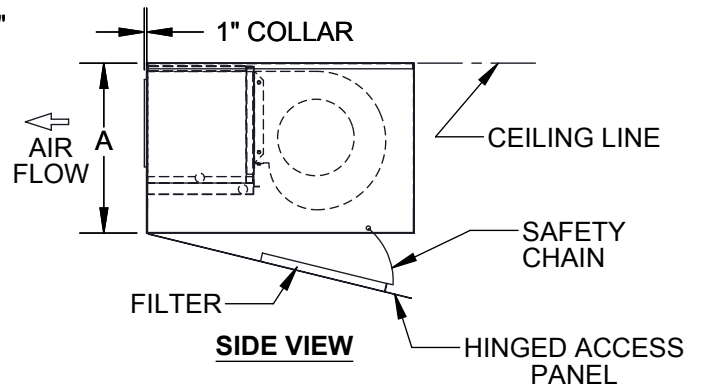
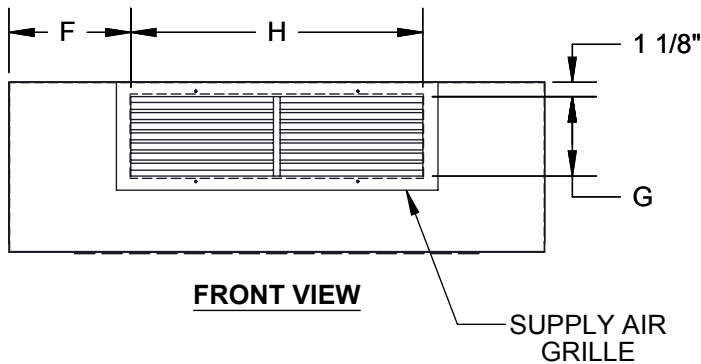
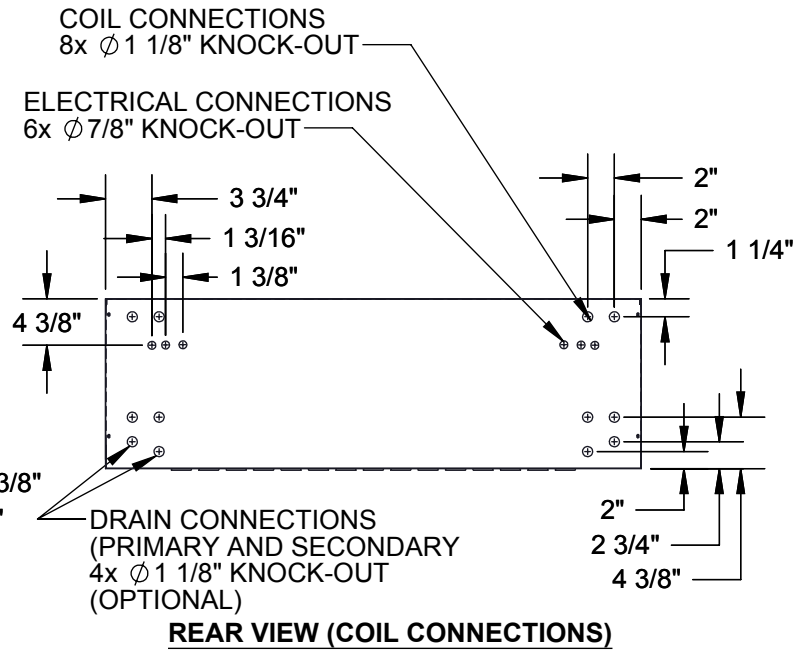
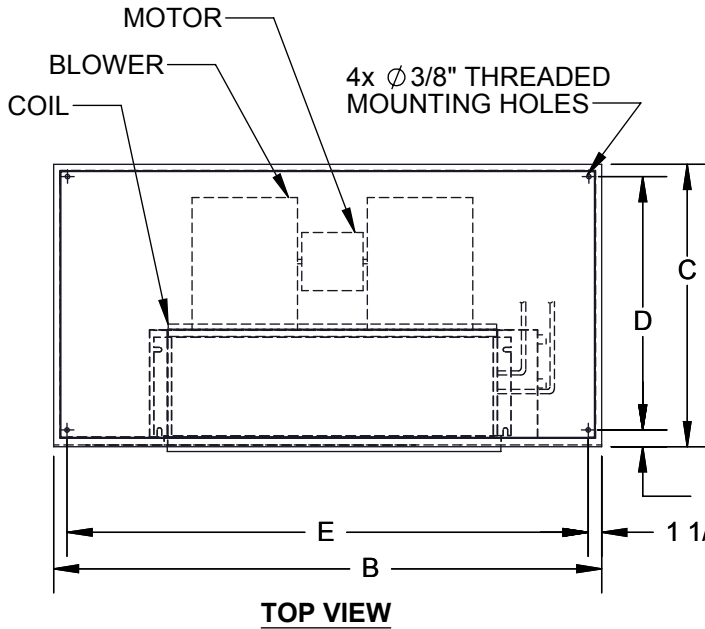

8" HANDED & 10" OPPOSITE CABINET EXTENTION & EXTENDED DRAIN PAN RIGHT HAND SHOWN

MODEL	A	B	C	D	E	F	G	H	BLOWER QTY	FILTER SIZE
200-300	11 3/8	61	24	21	58	22 3/8	6 1/4	18 1/4	1	(2) 11x20x1
400	11 3/8	61	24	21	58	19 3/8	6 1/4	24 1/4	2	(2) 11x20x1
600	12 3/8	71	28	25	68	21 3/8	6 1/4	30 1/4	2	(2) 11x24x1
800	12 3/8	71	28	25	68	21 3/8	7 3/4	30 1/4	2	(2) 11x24x1
1000	12 3/8	79	28	25	76	22 3/8	7 3/4	36 1/4	2	(2) 11x27x1
1200	12 3/8	79	28	25	76	19 3/8	7 3/4	42 1/4	2	(2) 11x27x1

DELUXE BOTTOM STAMPED
REV A

D107702

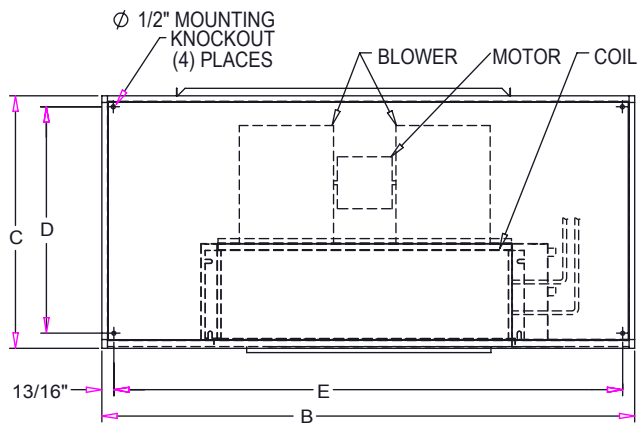

TOP VIEW

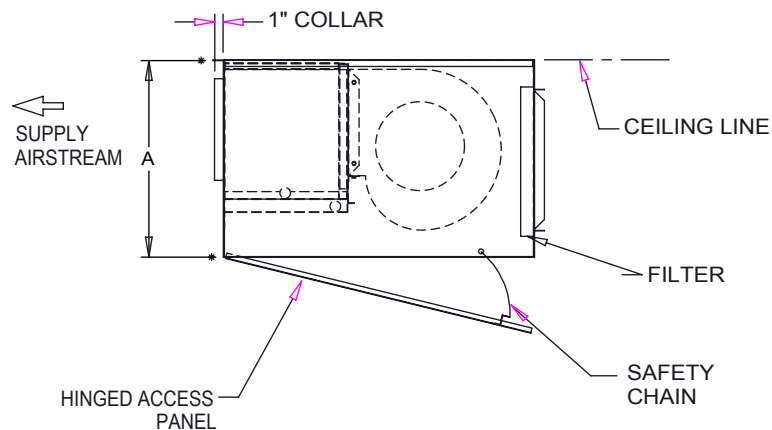

SIDE VIEW

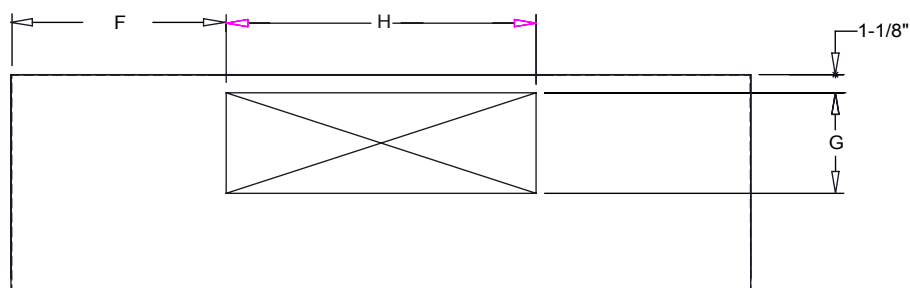

FRONT VIEW

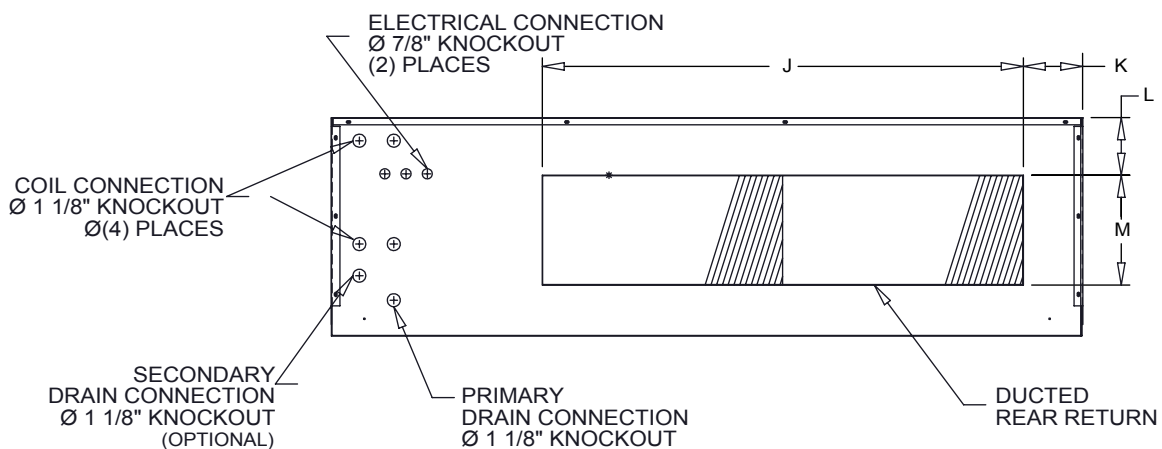

REAR VIEW (COIL CONNECTIONS)

8" HANDED & 10" OPPOSITE CABINET EXTENSION & EXTENDED DRAIN PAN

RIGHT HAND SHOWN

MODEL	A	B	C	D	E	F	G	H	J	K	L	M	FILTER SIZES
LH002-003	11 3/8	61	24	21 1/8	58	22 3/8	6 1/4	18 1/4	29	12 1/2	2 5/8	7	(1) 8X30X1
LH004	11 3/8	61	24	21	58	19 3/8	6 1/4	24 1/4	29	12 1/2	2 1/2	7	(1) 8X30X1
LH006	12 3/8	71	28	25	68	21 3/8	6 1/4	30 1/4	39	12 1/2	2	9	(2) 10X20X1
LH008	12 3/8	71	28	25	68	21 3/8	7 3/4	30 1/4	39	12 1/2	2	9	(2) 10X20X1
LH010	12 3/8	79	28	25	76	22 3/8	7 3/4	36 1/4	49	12	2	9	(2) 10X25X1
LH012	12 3/8	79	28	25	76	19 3/8	7 3/4	42 1/4	49	12	2	9	(2) 10X25X1

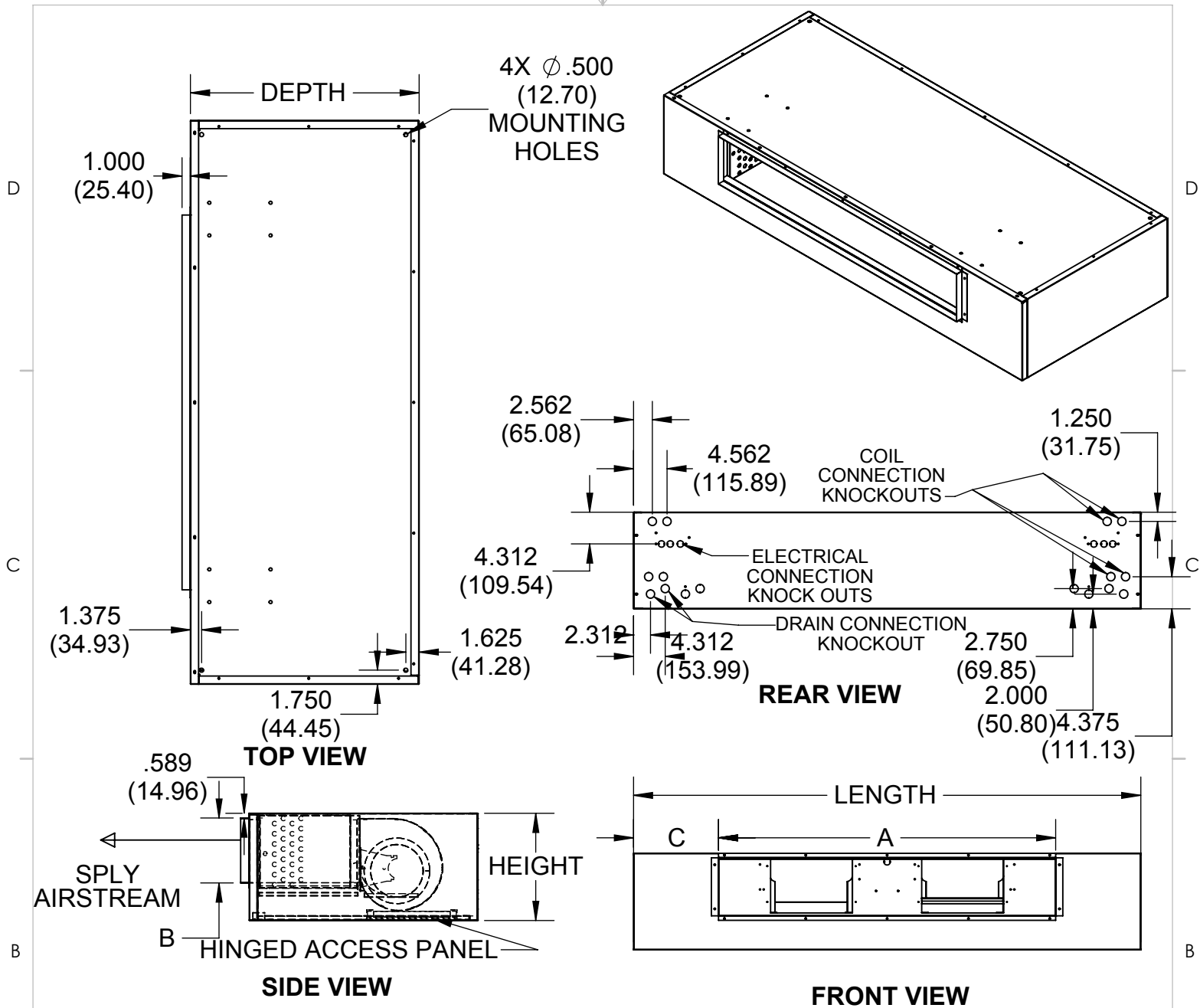

8" HANDED & 10" OPPOSITE CABINET EXTENSION & EXTENDED DRAIN PAN

OVERALL				SUPPLY DUCT			BLOWERS	FILTER SIZE
UNIT SIZE	LENGTH	HEIGHT	DEPTH	A	B	C		
002-003	65	11.38	24	18.25	6.38	24.38	1	(2) 11x20x1
MM	1651.00	289.05	609.60	463.55	162.05	619.25		
004	65	11.38	24	24.25	6.38	21.38	2	(2) 11x20x1
MM	1651.00	289.05	609.60	615.95	162.05	543.05		
006	73	11.38	24	32.25	6.38	21.38	2	(2) 11x24x1
MM	1854.20	289.05	609.60	819.15	162.05	543.05		
008	73	13.13	28	32.25	8	21.38	2	(2) 11x24x1
MM	1854.20	333.50	711.20	819.15	203.20	543.05		
010	87	13.13	28	38.25	8	25.38	2	(2) 11x27x1
MM	2209.80	333.50	711.20	971.55	203.20	644.65		
012	87	13.13	28	46.25	8	21.38	2	(2) 11x27x1
MM	2209.80	333.50	711.20	1174.75	203.20	543.05		

RIGHT HAND SHOWN

PROPRIETARY AND CONFIDENTIAL
THE INFORMATION CONTAINED IN THIS DOCUMENT IS THE SOLE
PROPERTY OF WILLIAMS FURNACE COMPANY. ANY REPRODUCTION
IN PART OR AS A WHOLE WITHOUT THE WRITTEN PERMISSION OF
WILLIAMS FURNACE COMPANY IS PROHIBITED.

DRAWING NOT TO SCALE

TITLE:

LH.Deluxe
Unit Revision Level B

DWG. NO.
D107717

REV
B

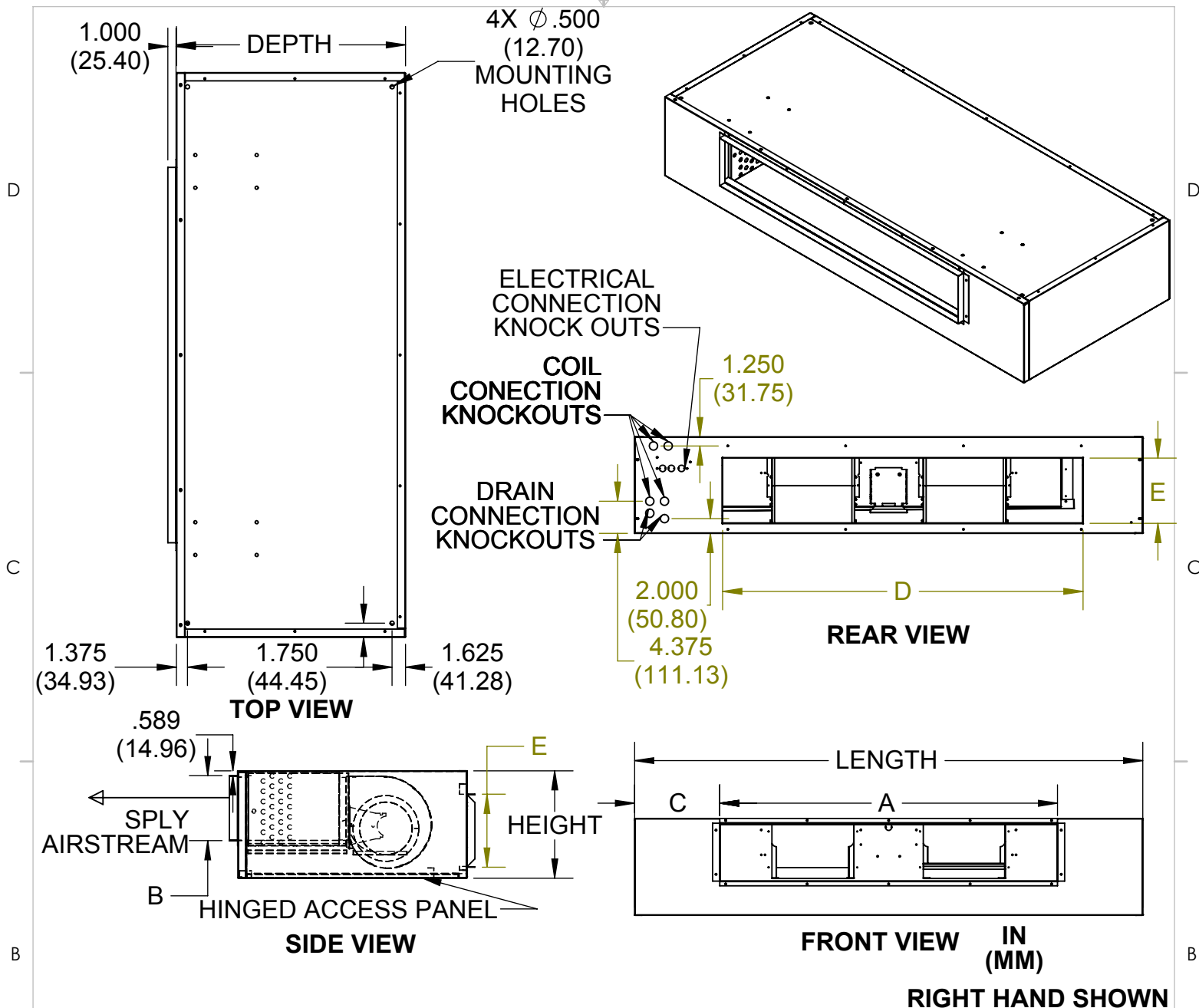

8" HANDED & 10" OPPOSITE CABINET EXTENSION & EXTENDED DRAIN PAN

OVERALL				SUPPLY DUCT			RETURN DUCT			
UNIT SIZE	LENGTH	HEIGHT	DEPTH	A	B	C	D	E	BLOWERS	FILTER SIZE
002-003	65	11.38	24	18.25	6.38	24.38	29	7	1	(2) 11x20x1
MM	1651.00	289.05	609.60	463.55	162.05	619.25	736.60	177.80		
004	65	11.38	24	24.25	6.38	21.38	29	7	2	(2) 11x20x1
MM	1651.00	289.05	609.60	615.95	162.05	543.05	736.60	177.80		
006	73	11.38	24	32.25	6.38	21.38	39	7	2	(2) 11x24x1
MM	1854.20	289.05	609.60	819.15	162.05	543.05	990.60	177.80		
008	73	13.13	28	32.25	8	21.38	39	9	2	(2) 11x24x1
MM	1854.20	333.50	711.20	819.15	203.20	543.05	990.60	228.60		
010	87	13.13	28	38.25	8	25.38	49	9	2	(2) 11x27x1
MM	2209.80	333.50	711.20	971.55	203.20	644.65	1244.60	228.60		
012	87	13.13	28	46.25	8	21.38	49	9	2	(2) 11x27x1
MM	2209.80	333.50	711.20	1174.75	203.20	543.05	1244.60	228.60		

PROPRIETARY AND CONFIDENTIAL
THE INFORMATION CONTAINED IN THIS DOCUMENT IS THE SOLE
PROPERTY OF WILLIAMS FURNACE COMPANY. ANY REPRODUCTION
IN PART OR AS A WHOLE WITHOUT THE WRITTEN PERMISSION OF
WILLIAMS FURNACE COMPANY IS PROHIBITED.

DRAWING NOT TO SCALE

TITLE:

LH.Deluxe
Unit Revision Level B

DWG. NO.
D107564

REV
B

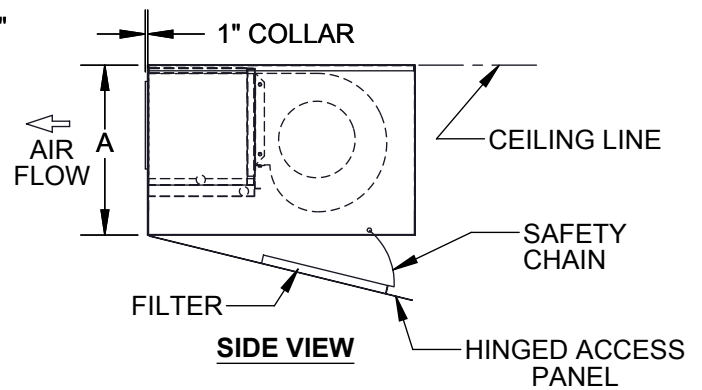
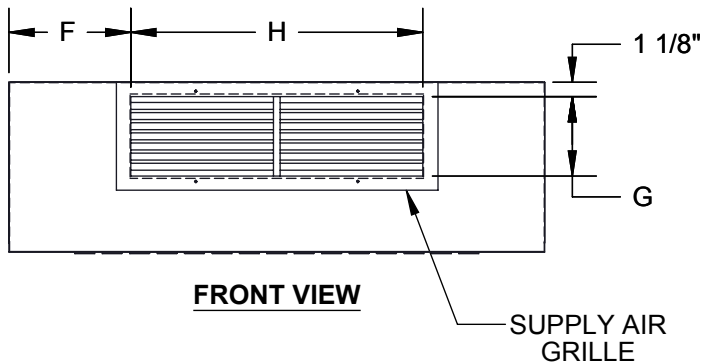
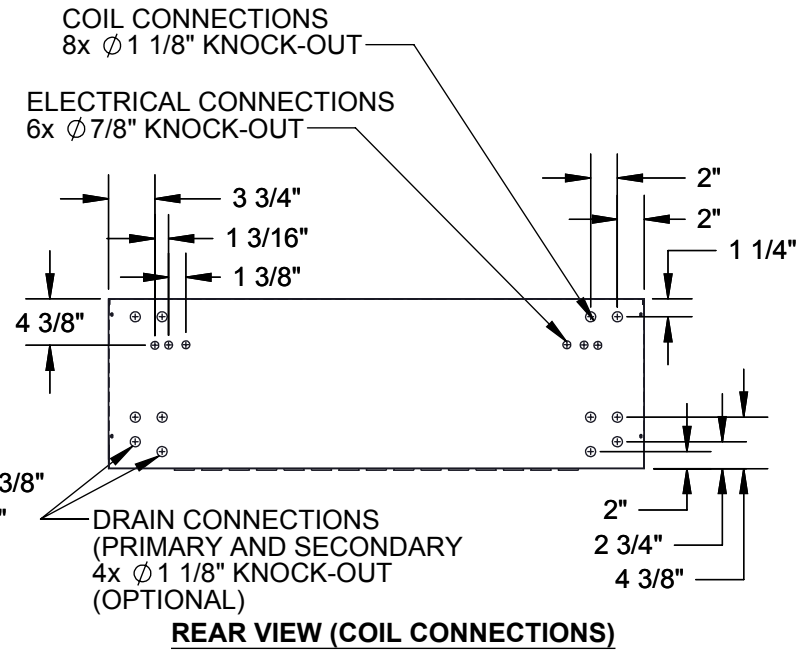
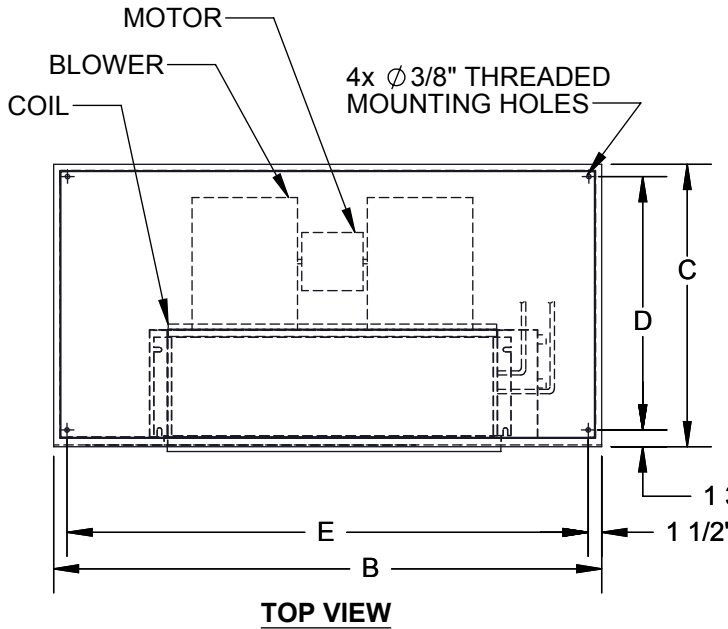

8" HANDED SIDE CABINET EXTENDED DRAIN PAN

RIGHT HAND SHOWN

MODEL	A	B	C	D	E	F	G	H	BLOWER QTY	FILTER SIZE
200-300	11 3/8	51	24	21	48	12 3/8	6 1/4	18 1/4	1	(2) 11x20x1
400	11 3/8	51	24	21	48	9 3/8	6 1/4	24 1/4	2	(2) 11x20x1
600	12 3/8	61	28	25	58	11 3/8	6 1/4	30 1/4	2	(2) 11x24x1
800	12 3/8	61	28	25	58	11 3/8	7 3/4	30 1/4	2	(2) 11x24x1
1000	12 3/8	69	28	25	66	12 3/8	7 3/4	36 1/4	2	(2) 11x27x1
1200	12 3/8	69	28	25	66	9 3/8	7 3/4	42 1/4	2	(2) 11x27x1

DELUXE BOTTOM STAMPED
REV A

D107698

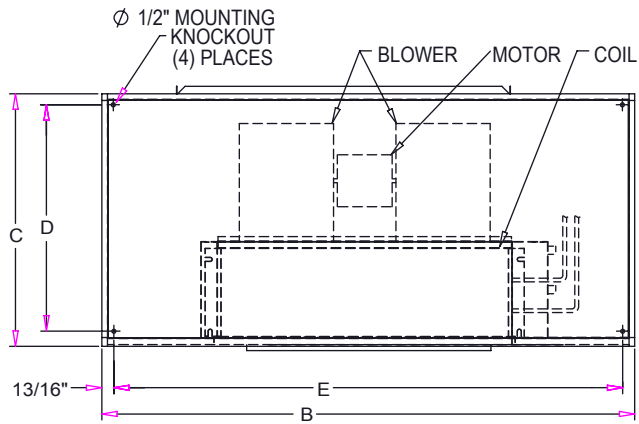

TOP VIEW

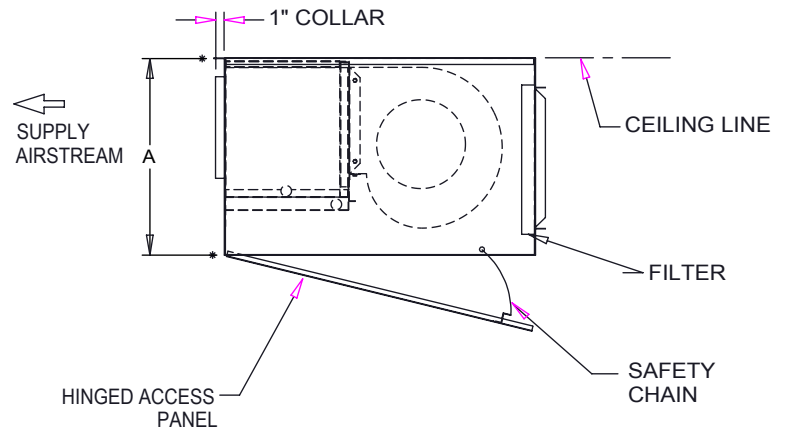

SIDE VIEW

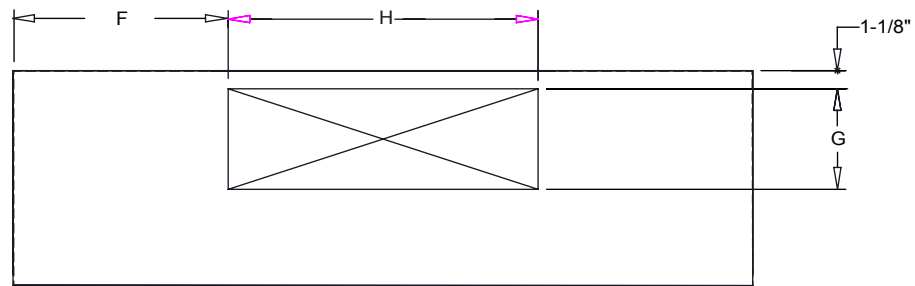

FRONT VIEW

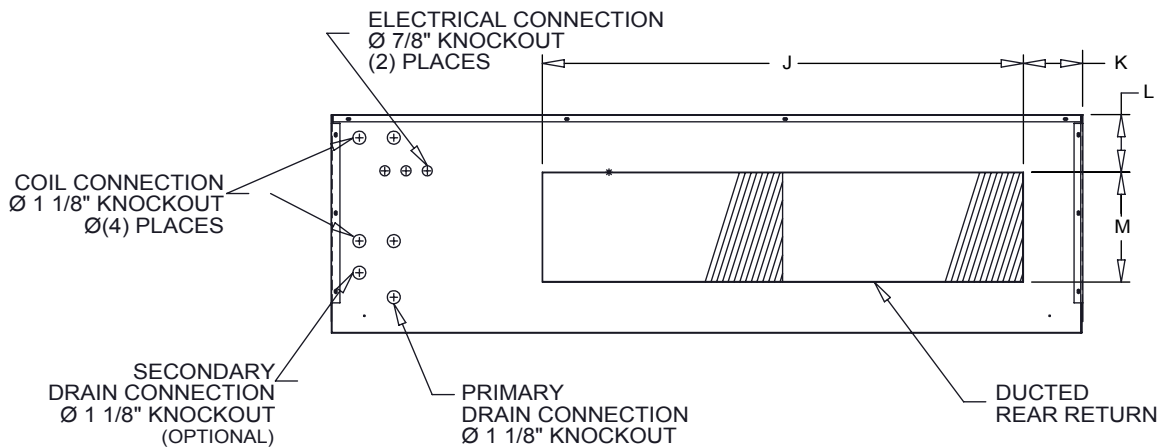

REAR VIEW (COIL CONNECTIONS)

8" HANDED SIDE CABINET EXTENSION WITH EXTENDED DRAIN PAN

RIGHT HAND SHOWN

MODEL	A	B	C	D	E	F	G	H	J	K	L	M	FILTER SIZES
LH002-003	11 3/8	51	24	21 1/8	48	12 3/8	6 1/4	18 1/4	29	2 1/2	2 5/8	7	(1) 8X30X1
LH004	11 3/8	51	24	21	48	9 3/8	6 1/4	24 1/4	29	2 1/2	2 1/2	7	(1) 8X30X1
LH006	12 3/8	61	28	25	58	11 3/8	6 1/4	30 1/4	39	2 1/2	2	9	(2) 10X20X1
LH008	12 3/8	61	28	25	58	11 3/8	7 3/4	30 1/4	39	2 1/2	2	9	(2) 10X20X1
LH010	12 3/8	69	28	25	66	12 3/8	7 3/4	36 1/4	49	2	2	9	(2) 10X25X1
LH012	12 3/8	69	28	25	66	9 3/8	7 3/4	42 1/4	49	2	2	9	(2) 10X25X1

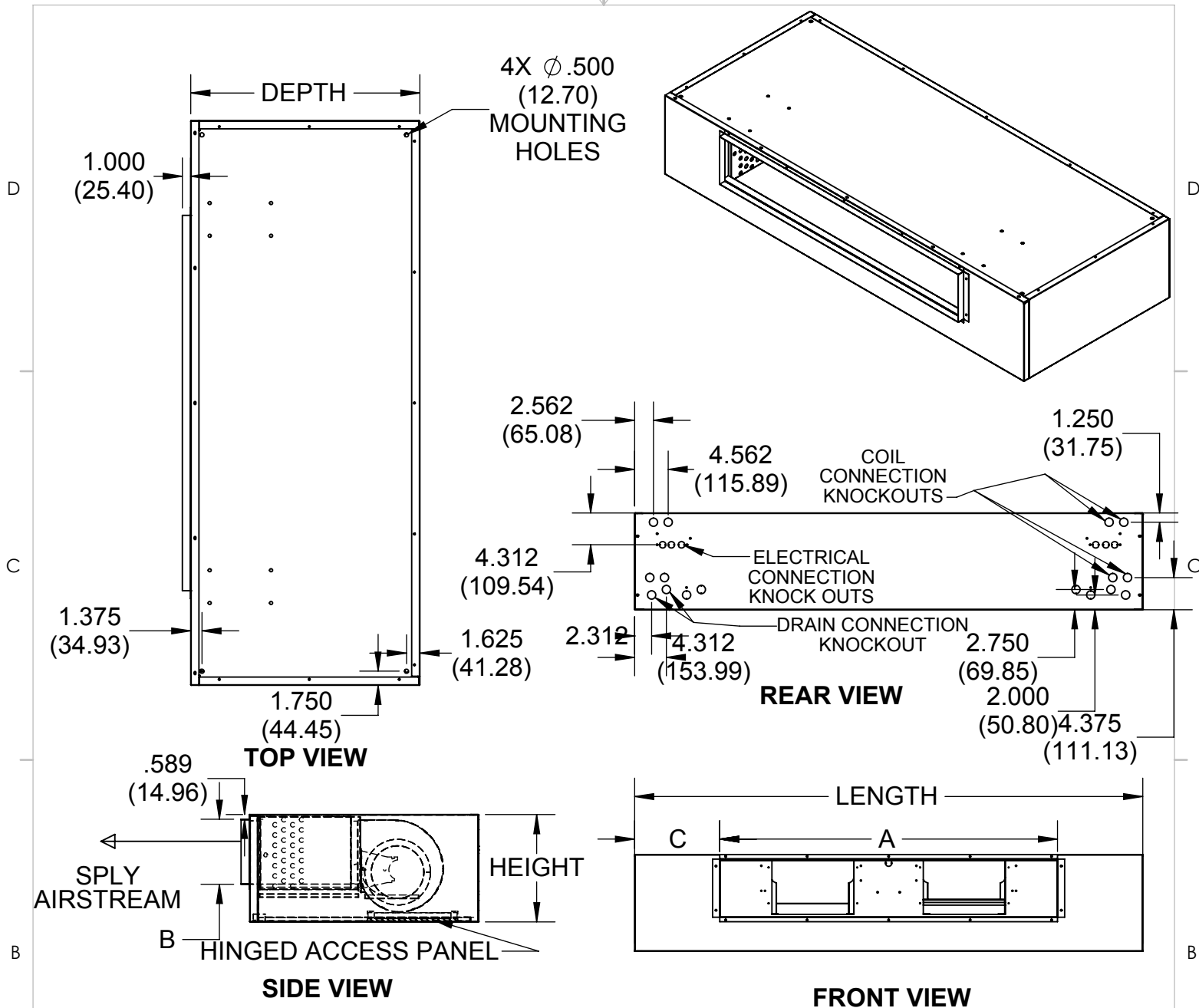

IN
(MM)

8" HANDED SIDE CABINET EXTENDED DRAIN PAN

OVERALL				SUPPLY DUCT				
UNIT SIZE	LENGTH	HEIGHT	DEPTH	A	B	C	BLOWERS	FILTER SIZE
002-003	55	11.38	24	18.25	6.38	14.38	1	(2) 11x20x1
MM	1397.00	289.05	609.60	463.55	162.05	365.25		
004	55	11.38	24	24.25	6.38	11.38	2	(2) 11x20x1
MM	1397.00	289.05	609.60	615.95	162.05	289.05		
006	63	11.38	24	32.25	6.38	11.38	2	(2) 11x24x1
MM	1600.20	289.05	609.60	819.15	162.05	289.05		
008	63	13.13	28	32.25	8	11.38	2	(2) 11x24x1
MM	1600.20	333.50	711.20	819.15	203.20	289.05		
010	77	13.13	28	38.25	8	15.38	2	(2) 11x27x1
MM	1955.80	333.50	711.20	971.55	203.20	390.65		
012	77	13.13	28	46.25	8	11.38	2	(2) 11x27x1
MM	1955.80	333.50	711.20	1174.75	203.20	289.05		

RIGHT HAND SHOWN

PROPRIETARY AND CONFIDENTIAL
THE INFORMATION CONTAINED IN THIS DOCUMENT IS THE SOLE
PROPERTY OF WILLIAMS FURNACE COMPANY. ANY REPRODUCTION
IN PART OR AS A WHOLE WITHOUT THE WRITTEN PERMISSION OF
WILLIAMS FURNACE COMPANY IS PROHIBITED.

DRAWING NOT TO SCALE

TITLE:

LH.Deluxe
Unit Revision Level B

DWG. NO.
D107713

REV
B

2

1

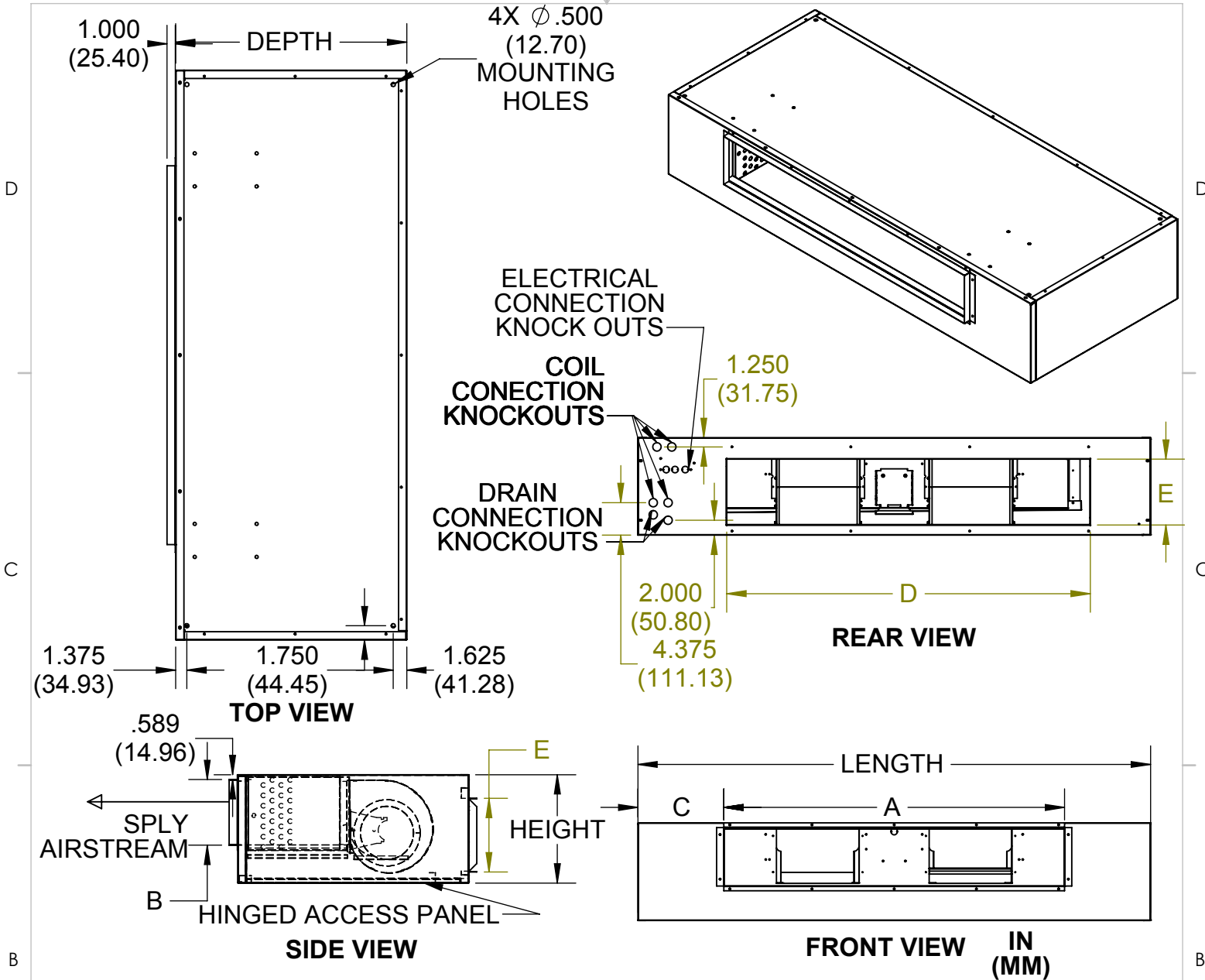

C

C

B

B

A

A

8" HANDED CABINET EXTENDED DRAIN PAN RIGHT HAND SHOWN

OVERALL				SUPPLY DUCT			RETURN DUCT			
UNIT SIZE	LENGTH	HEIGHT	DEPTH	A	B	C	D	E	BLOWERS	FILTER SIZE
002-003	55	11.38	24	18.25	6.38	14.38	29	7	1	(2) 11x20x1
MM	1397.00	289.05	609.60	463.55	162.05	365.25	736.60	177.80		
004	55	11.38	24	24.25	6.38	11.38	29	7	2	(2) 11x20x1
MM	1397.00	289.05	609.60	615.95	162.05	289.05	736.60	177.80		
006	63	11.38	24	32.25	6.38	11.38	39	7	2	(2) 11x24x1
MM	1600.20	289.05	609.60	819.15	162.05	289.05	990.60	177.80		
008	63	13.13	28	32.25	8	11.38	39	9	2	(2) 11x24x1
MM	1600.20	333.50	711.20	819.15	203.20	289.05	990.60	228.60		
010	77	13.13	28	38.25	8	15.38	49	9	2	(2) 11x27x1
MM	1955.80	333.50	711.20	971.55	203.20	390.65	1244.60	228.60		
012	77	13.13	28	46.25	8	11.38	49	9	2	(2) 11x27x1
MM	1955.80	333.50	711.20	1174.75	203.20	289.05	1244.60	228.60		

PROPRIETARY AND CONFIDENTIAL
THE INFORMATION CONTAINED IN THIS DOCUMENT IS THE SOLE
PROPERTY OF WILLIAMS FURNACE COMPANY. ANY REPRODUCTION
IN PART OR AS A WHOLE WITHOUT THE WRITTEN PERMISSION OF
WILLIAMS FURNACE COMPANY IS PROHIBITED.

DRAWING NOT TO SCALE

TITLE:

LH.Deluxe
Unit Revision Level B

DWG. NO.
D107088

REV
B

2

1

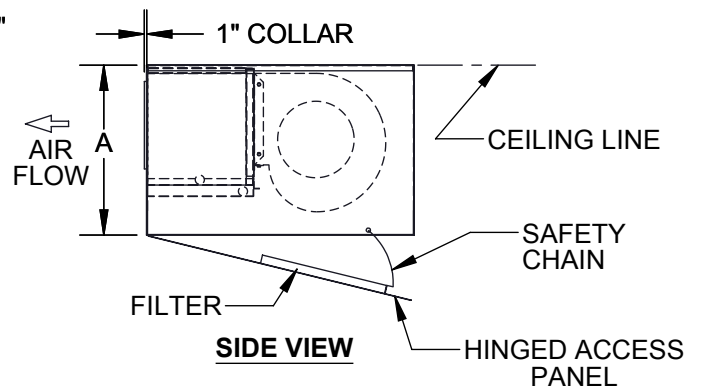
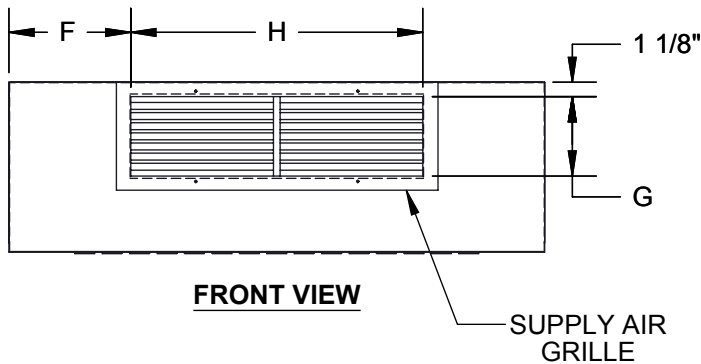
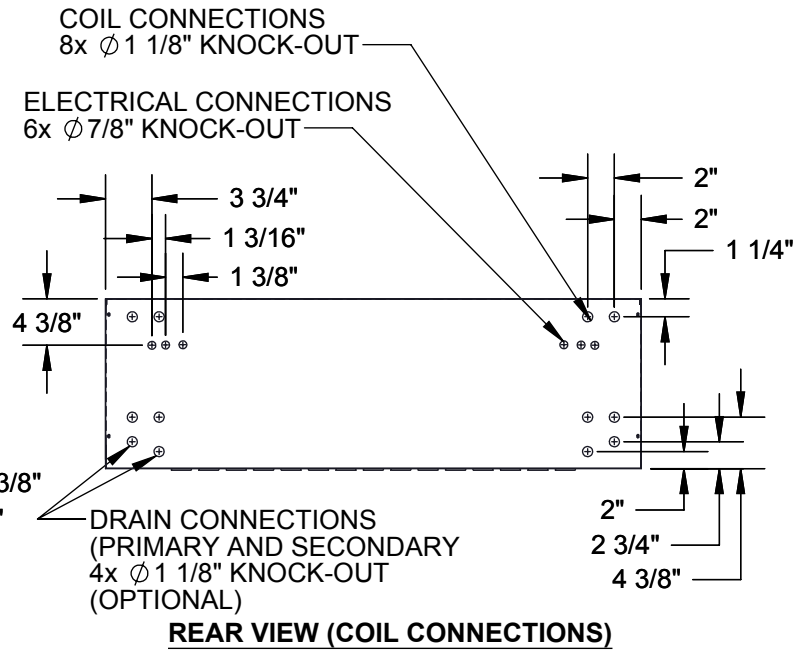
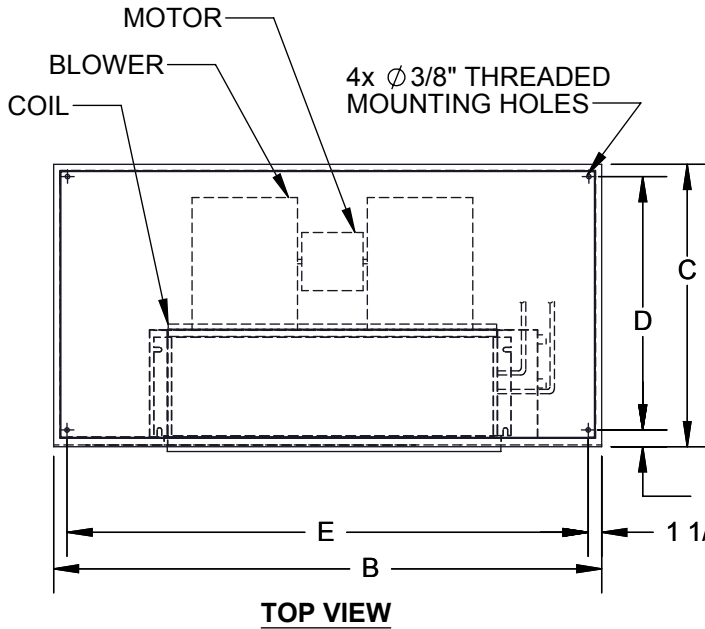

8" OPPOSITE CABINET EXTENSION

RIGHT HAND SHOWN

MODEL	A	B	C	D	E	F	G	H	BLOWER QTY	FILTER SIZE
200-300	11 3/8	51	24	21	48	20 3/8	6 1/4	18 1/4	1	(2) 11x20x1
400	11 3/8	51	24	21	48	17 3/8	6 1/4	24 1/4	2	(2) 11x20x1
600	12 3/8	61	28	25	58	19 3/8	6 1/4	30 1/4	2	(2) 11x24x1
800	12 3/8	61	28	25	58	19 3/8	7 3/4	30 1/4	2	(2) 11x24x1
1000	12 3/8	69	28	25	66	20 3/8	7 3/4	36 1/4	2	(2) 11x27x1
1200	12 3/8	69	28	25	66	17 3/8	7 3/4	42 1/4	2	(2) 11x27x1

DELUXE BOTTOM STAMPED
REV A

D107699

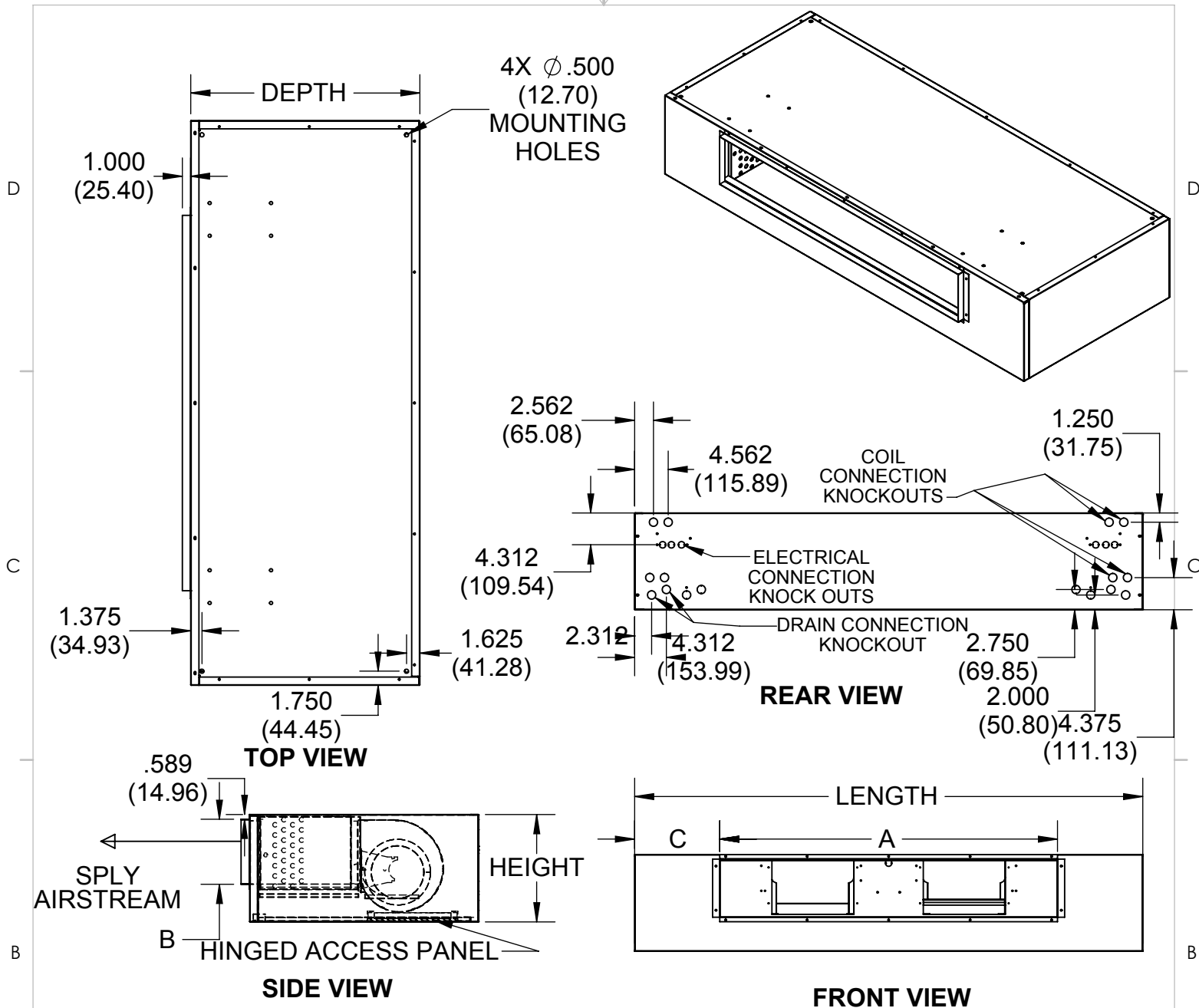

IN
(MM)

8" OPPOSITE CABINET EXTENSION

OVERALL				SUPPLY DUCT			BLOWERS	FILTER SIZE
UNIT SIZE	LENGTH	HEIGHT	DEPTH	A	B	C		
002-003	55	11.38	24	18.25	6.38	22.38	1	(2) 11x20x1
MM	1397.00	289.05	609.60	463.55	162.05	568.45		
004	55	11.38	24	24.25	6.38	19.38	2	(2) 11x20x1
MM	1397.00	289.05	609.60	615.95	162.05	492.25		
006	63	11.38	24	32.25	6.38	19.38	2	(2) 11x24x1
MM	1600.20	289.05	609.60	819.15	162.05	492.25		
008	63	13.13	28	32.25	8	19.38	2	(2) 11x24x1
MM	1600.20	333.50	711.20	819.15	203.20	492.25		
010	77	13.13	28	38.25	8	23.38	2	(2) 11x27x1
MM	1955.80	333.50	711.20	971.55	203.20	593.85		
012	77	13.13	28	46.25	8	19.38	2	(2) 11x27x1
MM	1955.80	333.50	711.20	1174.75	203.20	492.25		

RIGHT HAND SHOWN

PROPRIETARY AND CONFIDENTIAL
THE INFORMATION CONTAINED IN THIS DOCUMENT IS THE SOLE
PROPERTY OF WILLIAMS FURNACE COMPANY. ANY REPRODUCTION
IN PART OR AS A WHOLE WITHOUT THE WRITTEN PERMISSION OF
WILLIAMS FURNACE COMPANY IS PROHIBITED.

DRAWING NOT TO SCALE

TITLE:

LH.Deluxe
Unit Revision Level B

DWG. NO.
D107714

REV
B

2

1

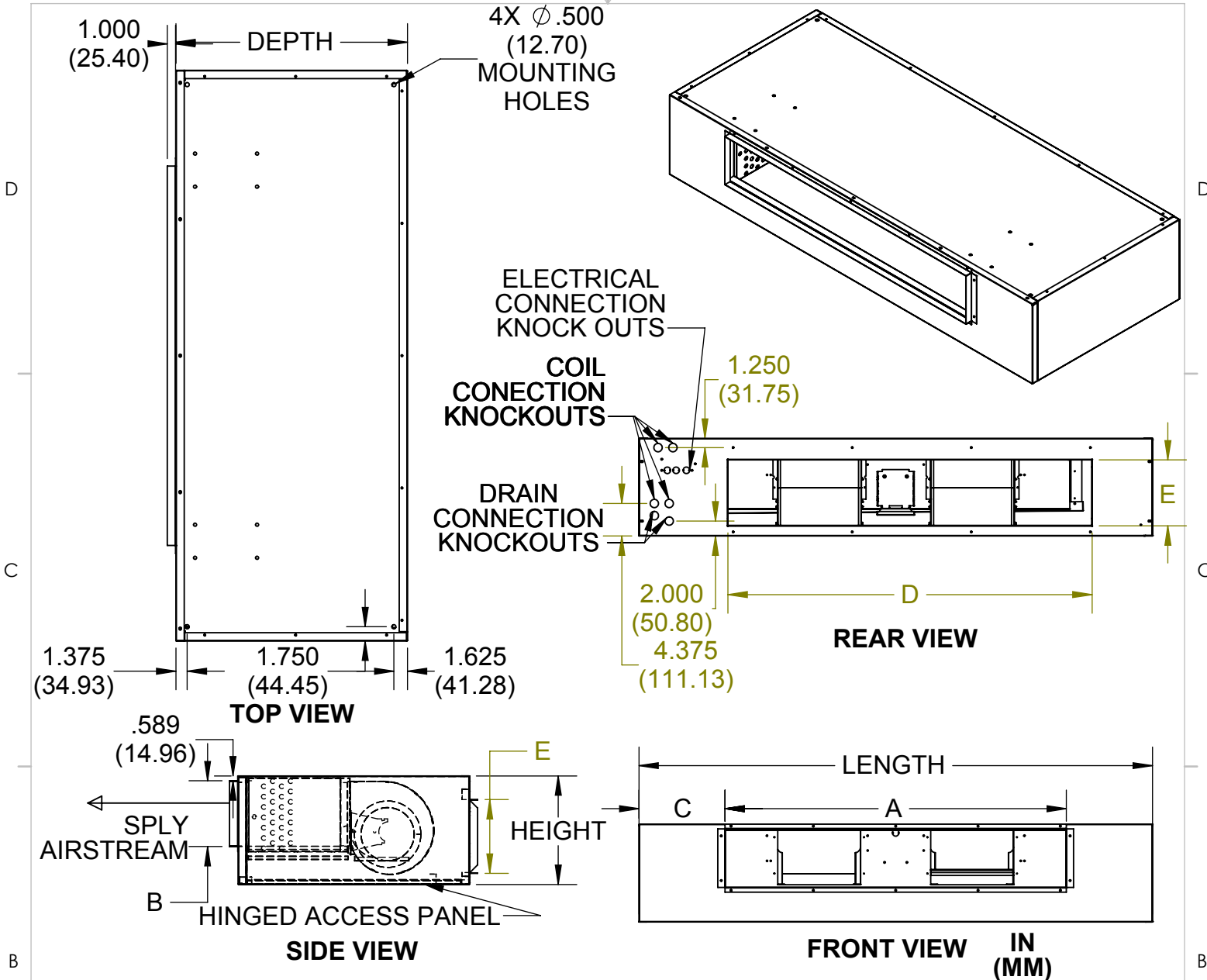

C

C

B

B

A

A

8" OPPOSITE CABINET EXTENSION

OVERALL				SUPPLY DUCT			RETURN DUCT			
UNIT SIZE	LENGTH	HEIGHT	DEPTH	A	B	C	D	E	BLOWERS	FILTER SIZE
002-003	55	11.38	24	18.25	6.38	22.38	29	7	1	(2) 11x20x1
MM	1397.00	289.05	609.60	463.55	162.05	568.45	736.60	177.80		
004	55	11.38	24	24.25	6.38	19.38	29	7	2	(2) 11x20x1
MM	1397.00	289.05	609.60	615.95	162.05	492.25	736.60	177.80		
006	63	11.38	24	32.25	6.38	19.38	39	7	2	(2) 11x24x1
MM	1600.20	289.05	609.60	819.15	162.05	492.25	990.60	177.80		
008	63	13.13	28	32.25	8	19.38	39	9	2	(2) 11x24x1
MM	1600.20	333.50	711.20	819.15	203.20	492.25	990.60	228.60		
010	77	13.13	28	38.25	8	23.38	49	9	2	(2) 11x27x1
MM	1955.80	333.50	711.20	971.55	203.20	593.85	1244.60	228.60		
012	77	13.13	28	46.25	8	19.38	49	9	2	(2) 11x27x1
MM	1955.80	333.50	711.20	1174.75	203.20	492.25	1244.60	228.60		

PROPRIETARY AND CONFIDENTIAL
THE INFORMATION CONTAINED IN THIS DOCUMENT IS THE SOLE
PROPERTY OF WILLIAMS FURNACE COMPANY. ANY REPRODUCTION
IN PART OR AS A WHOLE WITHOUT THE WRITTEN PERMISSION OF
WILLIAMS FURNACE COMPANY IS PROHIBITED.

DRAWING NOT TO SCALE

TITLE:
LH.Deluxe
Unit Revision Level B

DWG. NO.
D107557

REV
B

2

1

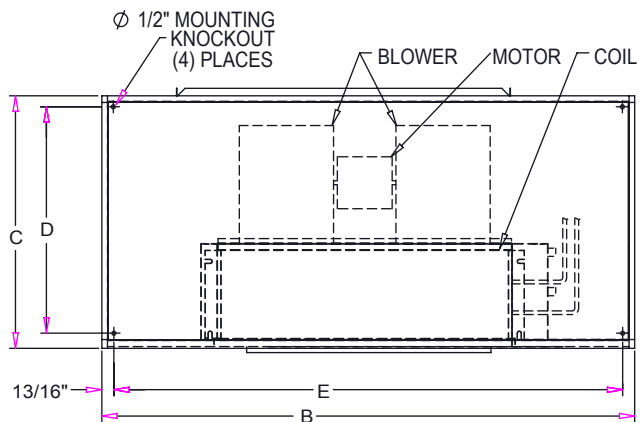

TOP VIEW

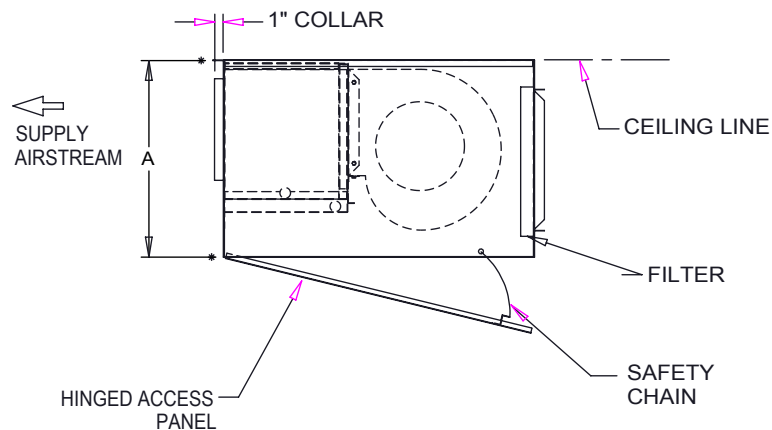

SIDE VIEW

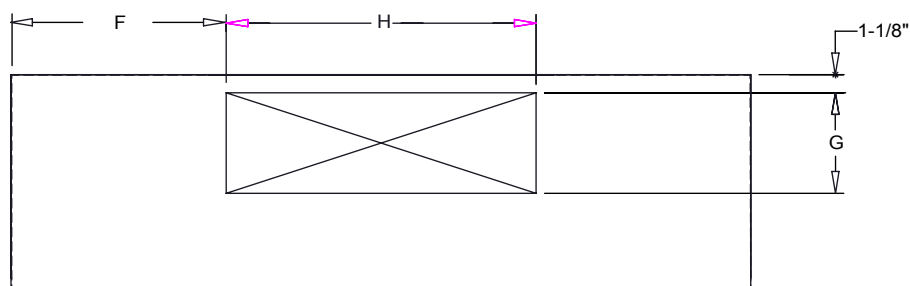

FRONT VIEW

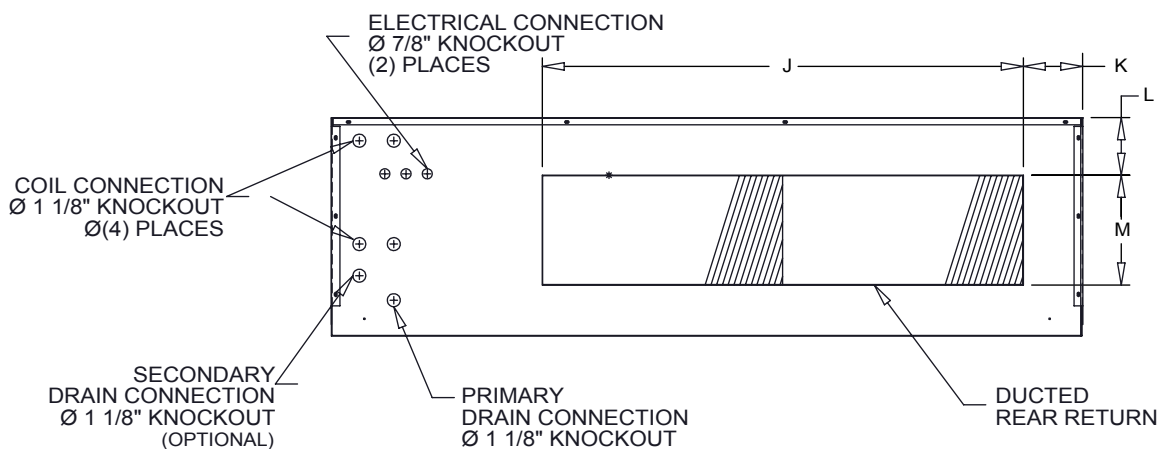

REAR VIEW (COIL CONNECTIONS)

8" OPPOSITE CABINET EXTENSION

RIGHT HAND SHOWN

MODEL	A	B	C	D	E	F	G	H	J	K	L	M	FILTER SIZES
LH002-003	11 3/8	51	24	21 1/8	48	20 3/8	6 1/4	18 1/4	29	10 1/2	2 5/8	7	(1) 8X30X1
LH004	11 3/8	51	24	21	48	17 3/8	6 1/4	24 1/4	29	10 1/2	2 1/2	7	(1) 8X30X1
LH006	12 3/8	61	28	25	58	19 3/8	6 1/4	30 1/4	39	10 1/2	2	9	(2) 10X20X1
LH008	12 3/8	61	28	25	58	19 3/8	7 3/4	30 1/4	39	10 1/2	2	9	(2) 10X20X1
LH010	12 3/8	69	28	25	66	20 3/8	7 3/4	36 1/4	49	10	2	9	(2) 10X25X1
LH012	12 3/8	69	28	25	66	17 3/8	7 3/4	42 1/4	49	10	2	9	(2) 10X25X1

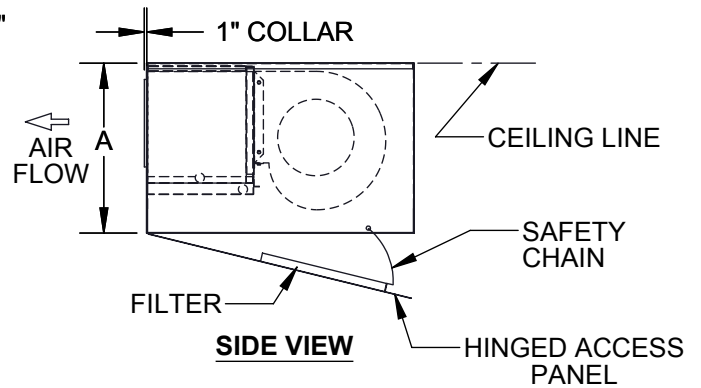
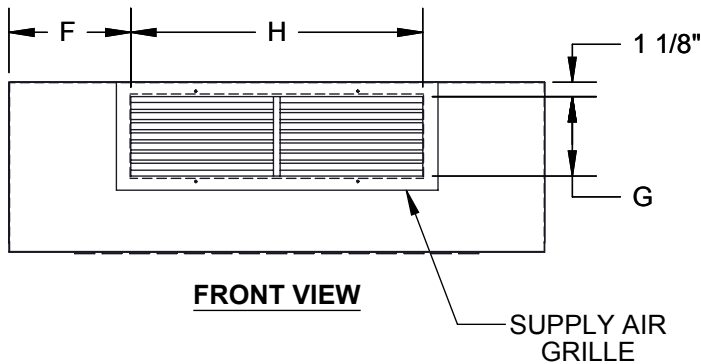
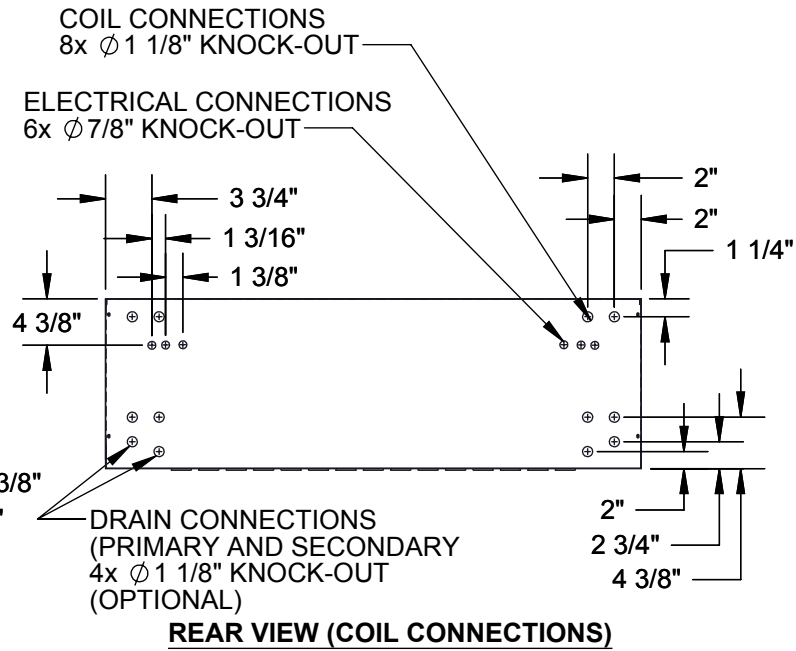
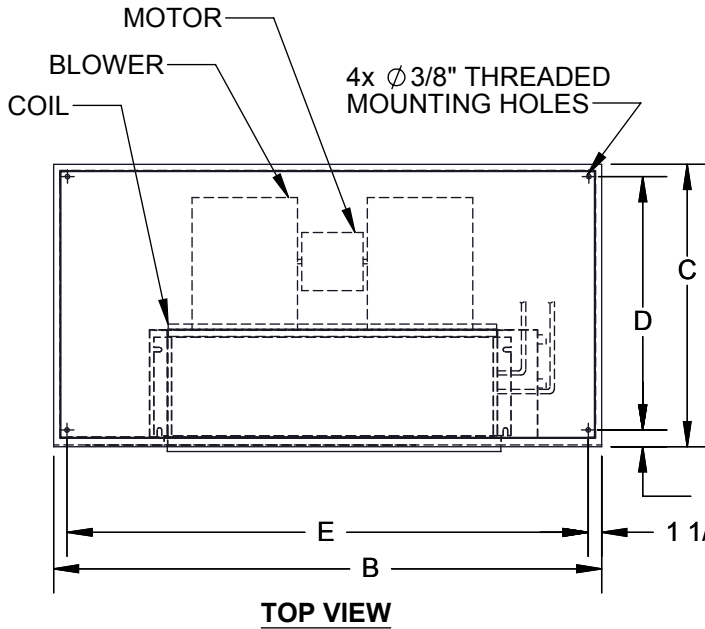

10" HANDED & 6" OPPOSITE CABINET EXTENTION & EXTENDED DRAIN PAN RIGHT HAND SHOWN

MODEL	A	B	C	D	E	F	G	H	BLOWER QTY	FILTER SIZE
200-300	11 3/8	59	24	21	56	18 3/8	6 1/4	18 1/4	1	(2) 11x20x1
400	11 3/8	59	24	21	56	15 3/8	6 1/4	24 1/4	2	(2) 11x20x1
600	12 3/8	69	28	25	66	17 3/8	6 1/4	30 1/4	2	(2) 11x24x1
800	12 3/8	69	28	25	66	17 3/8	7 3/4	30 1/4	2	(2) 11x24x1
1000	12 3/8	77	28	25	74	18 3/8	7 3/4	36 1/4	2	(2) 11x27x1
1200	12 3/8	77	28	25	74	15 3/8	7 3/4	42 1/4	2	(2) 11x27x1

DELUXE BOTTOM STAMPED
REV A

D107705

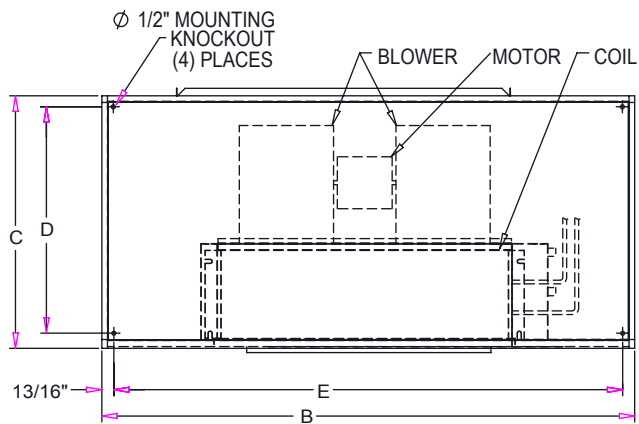

TOP VIEW

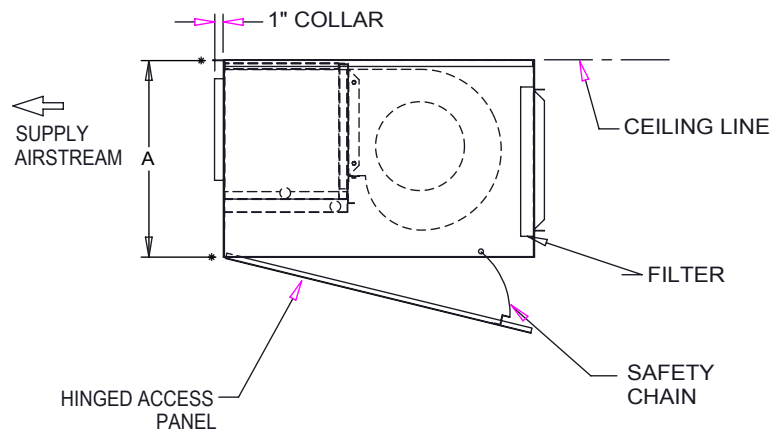

SIDE VIEW

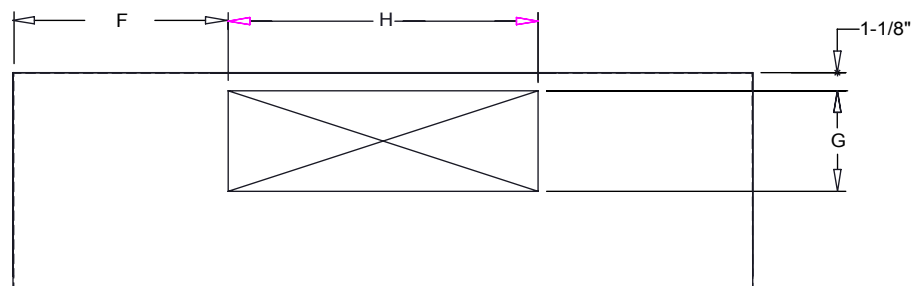

FRONT VIEW

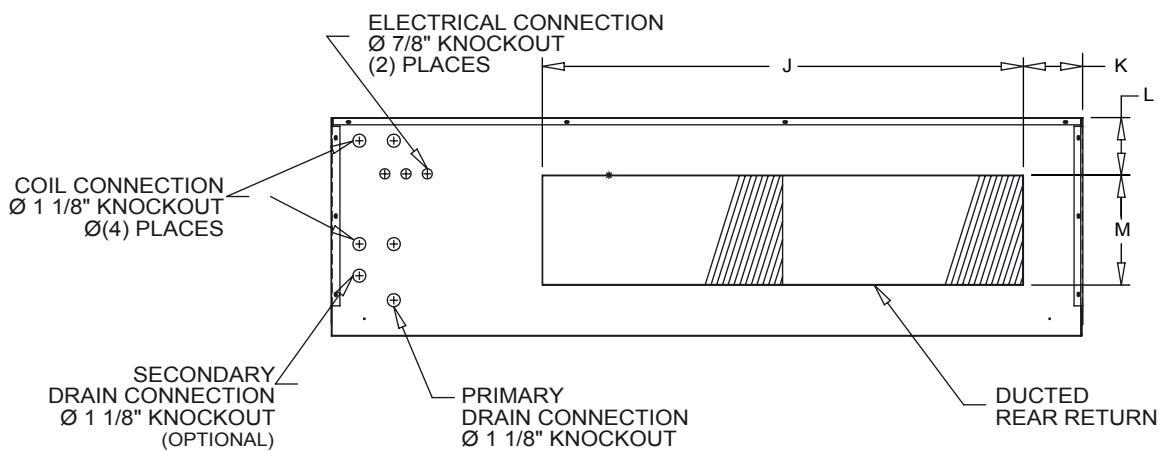

REAR VIEW (COIL CONNECTIONS)

10" HANDED & 6" OPPOSITE CABINET EXTENSION & EXTENDED DRAIN PAN

RIGHT HAND SHOWN

MODEL	A	B	C	D	E	F	G	H	J	K	L	M	FILTER SIZES
LH002-003	11 3/8	59	24	21 1/8	56	18 3/8	6 1/4	18 1/4	29	8 1/2	2 5/8	7	(1) 8X30X1
LH004	11 3/8	59	24	21	56	15 3/8	6 1/4	24 1/4	29	8 1/2	2 1/2	7	(1) 8X30X1
LH006	12 3/8	69	28	25	66	17 3/8	6 1/4	30 1/4	39	8 1/2	2	9	(2) 10X20X1
LH008	12 3/8	69	28	25	66	17 3/8	7 3/4	30 1/4	39	8 1/2	2	9	(2) 10X20X1
LH010	12 3/8	77	28	25	74	18 3/8	7 3/4	36 1/4	49	8	2	9	(2) 10X25X1
LH012	12 3/8	77	28	25	74	15 3/8	7 3/4	42 1/4	49	8	2	9	(2) 10X25X1

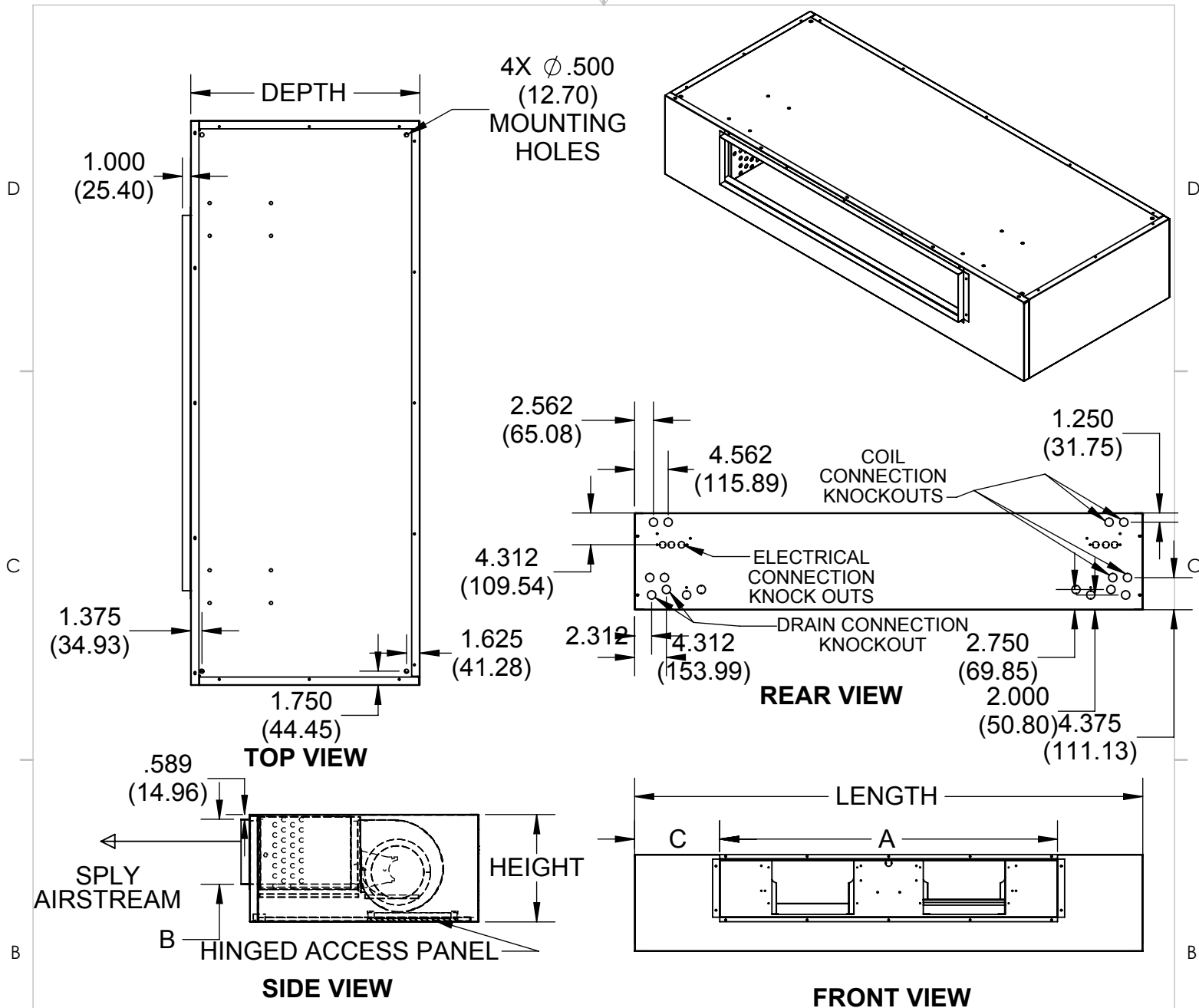

IN
(MM)

10" HANDED & 6" OPPOSITE CABINET EXTENSION & EXTENDED DRAIN PAN

OVERALL				SUPPLY DUCT			BLOWERS	FILTER SIZE
UNIT SIZE	LENGTH	HEIGHT	DEPTH	A	B	C		
002-003	63	11.38	24	18.25	6.38	20.38	1	(2) 11x20x1
MM	1600.20	289.05	609.60	463.55	162.05	517.65		
004	63	11.38	24	24.25	6.38	17.38	2	(2) 11x20x1
MM	1600.20	289.05	609.60	615.95	162.05	441.45		
006	71	11.38	24	32.25	6.38	17.38	2	(2) 11x24x1
MM	1803.40	289.05	609.60	819.15	162.05	441.45		
008	71	13.13	28	32.25	8	17.38	2	(2) 11x24x1
MM	1803.40	333.50	711.20	819.15	203.20	441.45		
010	85	13.13	28	38.25	8	21.38	2	(2) 11x27x1
MM	2159.00	333.50	711.20	971.55	203.20	543.05		
012	85	13.13	28	46.25	8	17.38	2	(2) 11x27x1
MM	2159.00	333.50	711.20	1174.75	203.20	441.45		

RIGHT HAND SHOWN

PROPRIETARY AND CONFIDENTIAL
THE INFORMATION CONTAINED IN THIS DOCUMENT IS THE SOLE
PROPERTY OF WILLIAMS FURNACE COMPANY. ANY REPRODUCTION
IN PART OR AS A WHOLE WITHOUT THE WRITTEN PERMISSION OF
WILLIAMS FURNACE COMPANY IS PROHIBITED.

DRAWING NOT TO SCALE

TITLE:

LH.Deluxe
Unit Revision Level B

DWG. NO.
D107720

REV
B

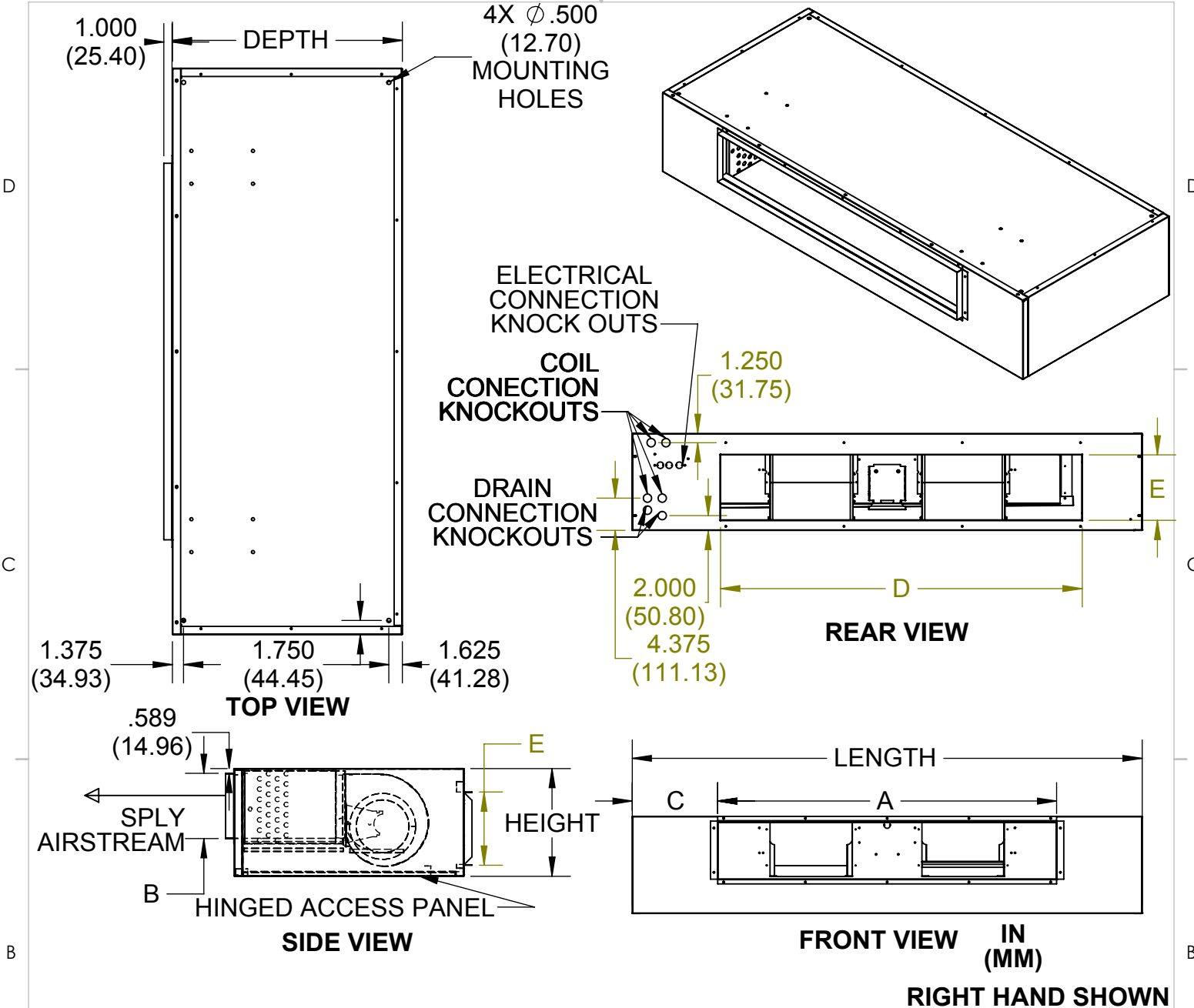

10" HANDED & 6" OPPOSITE CABINET EXTENSION & EXTENDED DRAIN PAN										
OVERALL				SUPPLY DUCT			RETURN DUCT			
UNIT SIZE	LENGTH	HEIGHT	DEPTH	A	B	C	D	E	BLOWERS	FILTER SIZE
002-003	63	11.38	24	18.25	6.38	20.38	29	7	1	(2) 11x20x1
MM	1600.20	289.05	609.60	463.55	162.05	517.65	736.60	177.80		
004	63	11.38	24	24.25	6.38	17.38	29	7	2	(2) 11x20x1
MM	1600.20	289.05	609.60	615.95	162.05	441.45	736.60	177.80		
006	71	11.38	24	32.25	6.38	17.38	39	7	2	(2) 11x24x1
MM	1803.40	289.05	609.60	819.15	162.05	441.45	990.60	177.80		
008	71	13.13	28	32.25	8	17.38	39	9	2	(2) 11x24x1
MM	1803.40	333.50	711.20	819.15	203.20	441.45	990.60	228.60		
010	85	13.13	28	38.25	8	21.38	49	9	2	(2) 11x27x1
MM	2159.00	333.50	711.20	971.55	203.20	543.05	1244.60	228.60		
012	85	13.13	28	46.25	8	17.38	49	9	2	(2) 11x27x1
MM	2159.00	333.50	711.20	1174.75	203.20	441.45	1244.60	228.60		

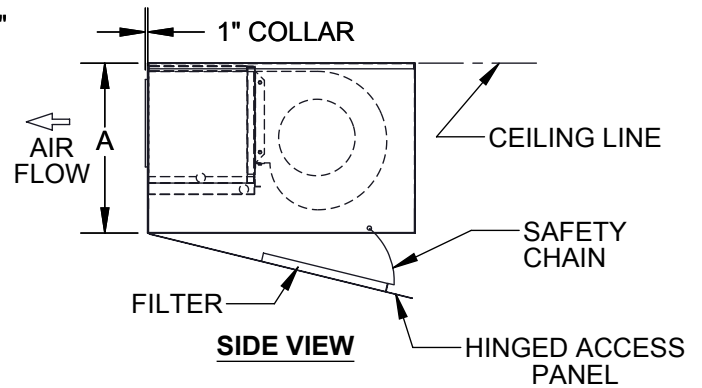
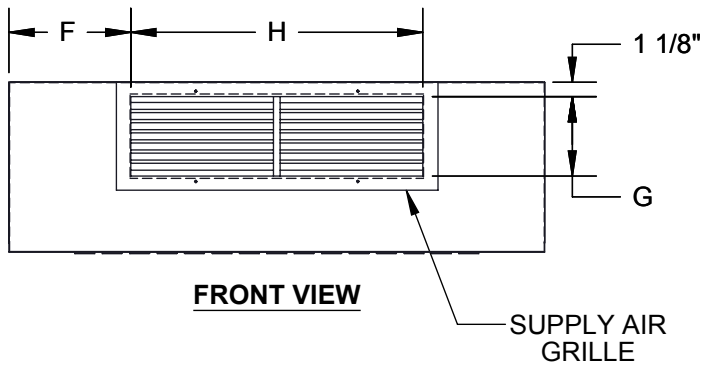
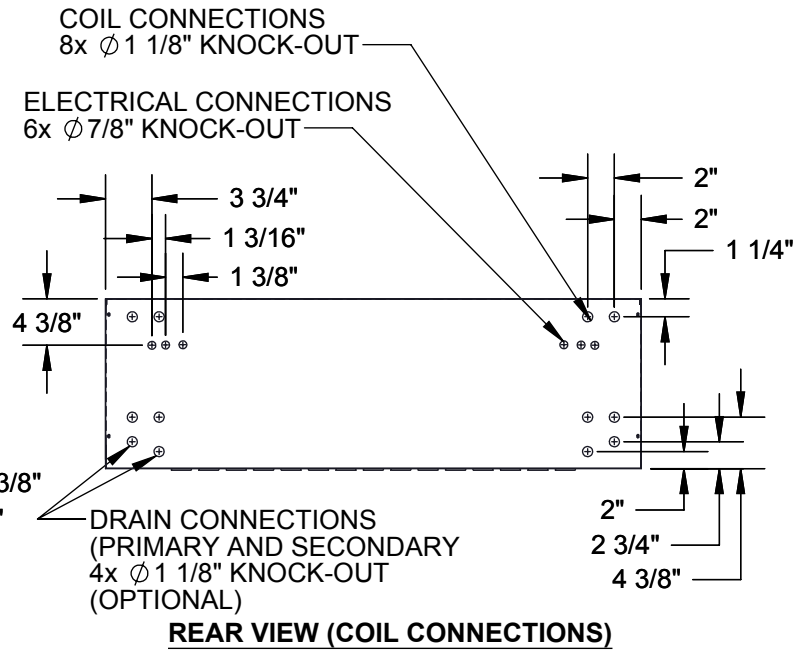
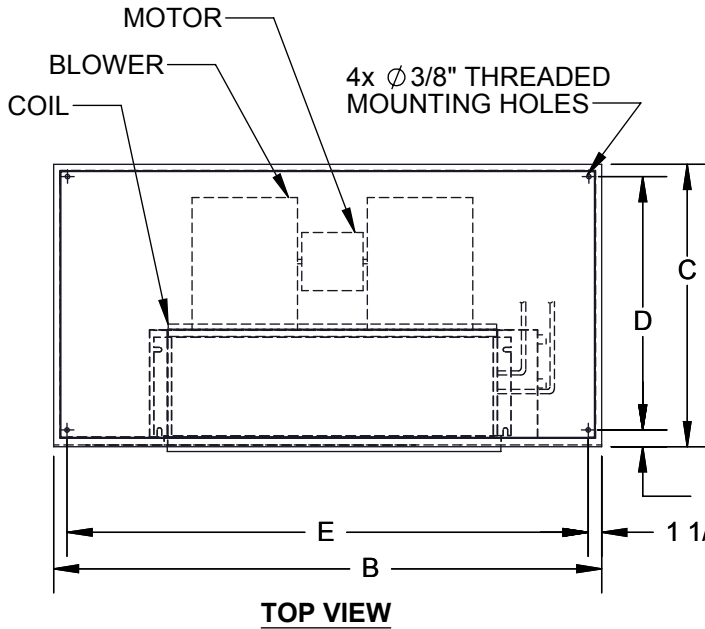

10" HANDED & 8" OPPOSITE CABINET EXTENTION & EXTENDED DRAIN PAN RIGHT HAND SHOWN

MODEL	A	B	C	D	E	F	G	H	BLOWER QTY	FILTER SIZE
200-300	11 3/8	61	24	21	58	20 3/8	6 1/4	18 1/4	1	(2) 11x20x1
400	11 3/8	61	24	21	58	17 3/8	6 1/4	24 1/4	2	(2) 11x20x1
600	12 3/8	71	28	25	68	19 3/8	6 1/4	30 1/4	2	(2) 11x24x1
800	12 3/8	71	28	25	68	19 3/8	7 3/4	30 1/4	2	(2) 11x24x1
1000	12 3/8	79	28	25	76	20 3/8	7 3/4	36 1/4	2	(2) 11x27x1
1200	12 3/8	79	28	25	76	17 3/8	7 3/4	42 1/4	2	(2) 11x27x1

DELUXE BOTTOM STAMPED
REV A

D107706

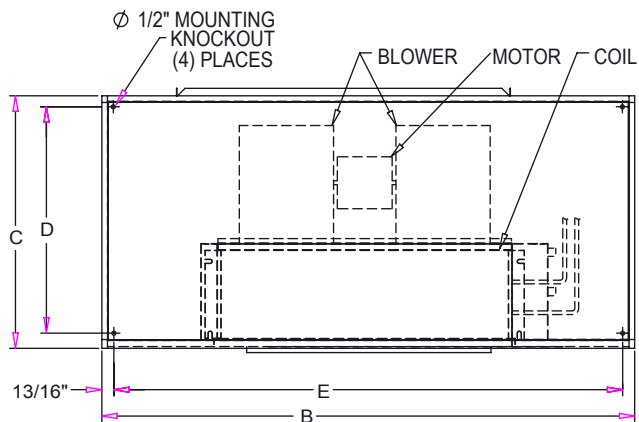

TOP VIEW

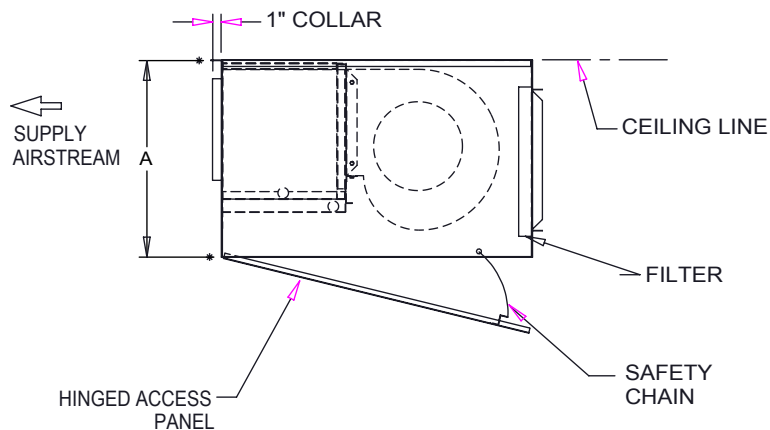

SIDE VIEW

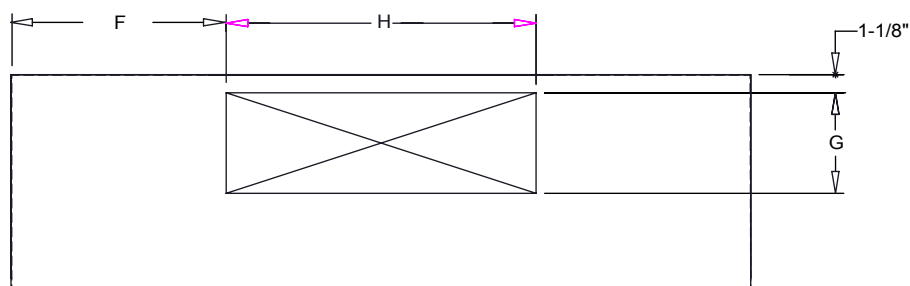

FRONT VIEW

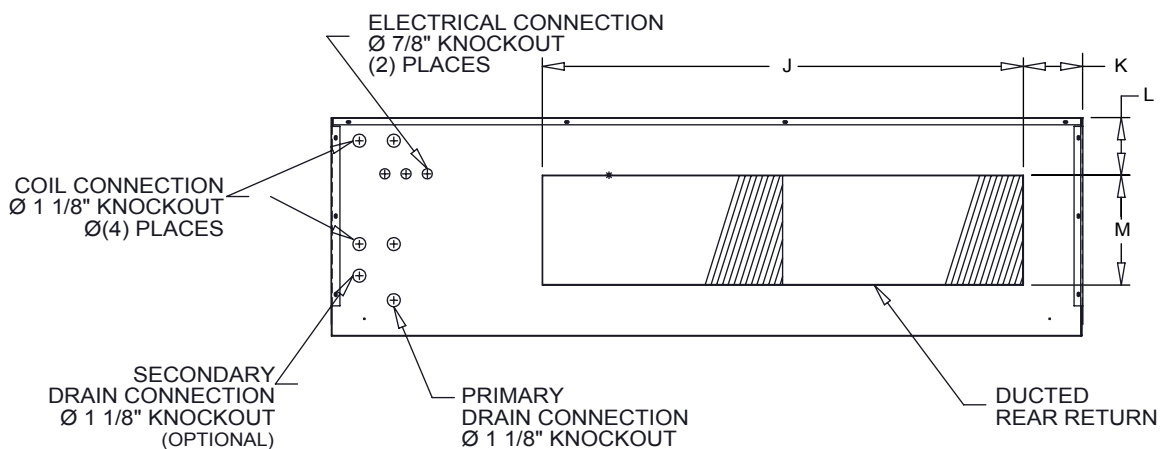

REAR VIEW (COIL CONNECTIONS)

10" HANDED & 8" OPPOSITE CABINET EXTENSION & EXTENDED DRAIN PAN

RIGHT HAND SHOWN

MODEL	A	B	C	D	E	F	G	H	J	K	L	M	FILTER SIZES
LH002-003	11 3/8	61	24	21 1/8	58	20 3/8	6 1/4	18 1/4	29	10 1/2	2 5/8	7	(1) 8X30X1
LH004	11 3/8	61	24	21	58	17 3/8	6 1/4	24 1/4	29	10 1/2	2 1/2	7	(1) 8X30X1
LH006	12 3/8	71	28	25	68	19 3/8	6 1/4	30 1/4	39	10 1/2	2	9	(2) 10X20X1
LH008	12 3/8	71	28	25	68	19 3/8	7 3/4	30 1/4	39	10 1/2	2	9	(2) 10X20X1
LH010	12 3/8	79	28	25	76	20 3/8	7 3/4	36 1/4	49	10	2	9	(2) 10X25X1
LH012	12 3/8	79	28	25	76	17 3/8	7 3/4	42 1/4	49	10	2	9	(2) 10X25X1

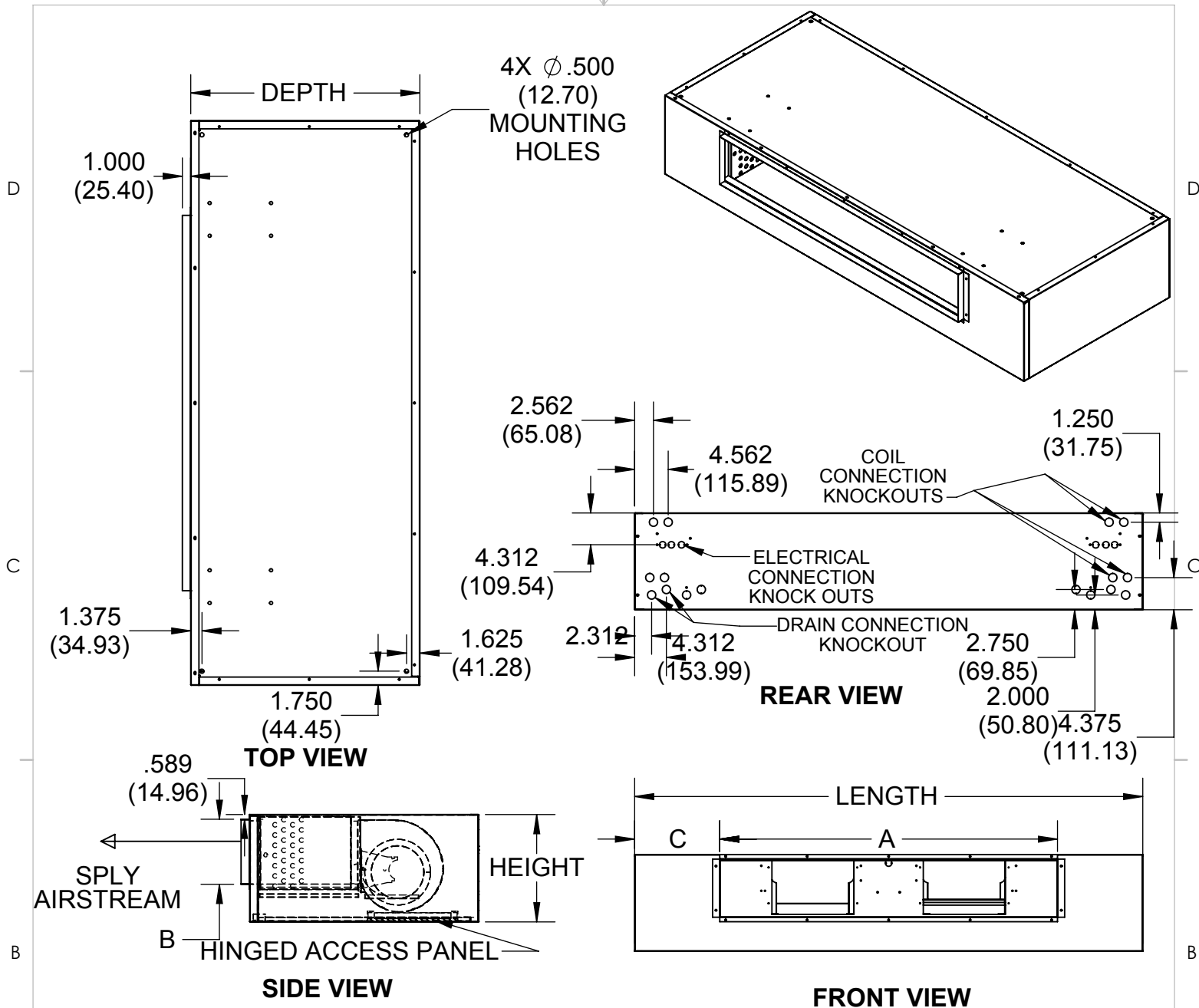

IN
(MM)

10" HANDED & 8" OPPOSITE CABINET EXTENSION & EXTENDED DRAIN PAN

OVERALL				SUPPLY DUCT			BLOWERS	FILTER SIZE
UNIT SIZE	LENGTH	HEIGHT	DEPTH	A	B	C		
002-003	65	11.38	24	18.25	6.38	22.38	1	(2) 11x20x1
MM	1651.00	289.05	609.60	463.55	162.05	568.45		
004	65	11.38	24	24.25	6.38	19.38	2	(2) 11x20x1
MM	130.00	22.76	48.00	48.50	12.76	38.76		
006	73	11.38	24	32.25	6.38	19.38	2	(2) 11x24x1
MM	1854.20	289.05	609.60	819.15	162.05	492.25		
008	73	13.13	28	32.25	8	19.38	2	(2) 11x24x1
MM	1854.20	333.50	711.20	819.15	203.20	492.25		
010	87	13.13	28	38.25	8	23.38	2	(2) 11x27x1
MM	2209.80	333.50	711.20	971.55	203.20	593.85		
012	87	13.13	28	46.25	8	19.38	2	(2) 11x27x1
MM	2209.80	333.50	711.20	1174.75	203.20	492.25		

RIGHT HAND SHOWN

PROPRIETARY AND CONFIDENTIAL
THE INFORMATION CONTAINED IN THIS DOCUMENT IS THE SOLE
PROPERTY OF WILLIAMS FURNACE COMPANY. ANY REPRODUCTION
IN PART OR AS A WHOLE WITHOUT THE WRITTEN PERMISSION OF
WILLIAMS FURNACE COMPANY IS PROHIBITED.

DRAWING NOT TO SCALE

TITLE:

LH.Deluxe
Unit Revision Level B

DWG. NO.
D104029

REV
B

WILLIAMS
250 Laurel Street
Colton, California 92324

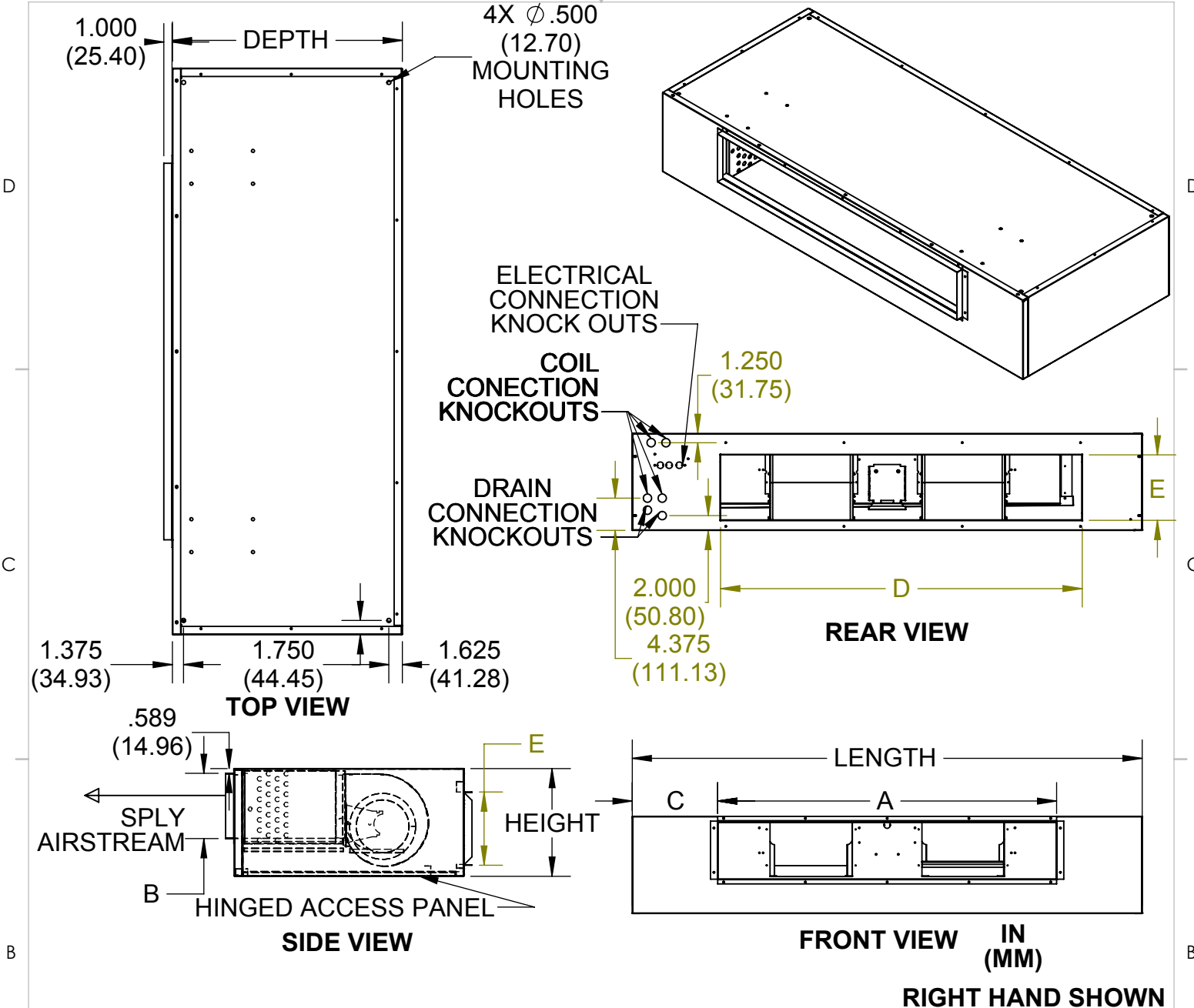

10" HANDED & 8" OPPOSITE CABINET EXTENSION & EXTENDED DRAIN PAN

OVERALL				SUPPLY DUCT			RETURN DUCT			
UNIT SIZE	LENGTH	HEIGHT	DEPTH	A	B	C	D	E	BLOWERS	FILTER SIZE
002-003	65	11.38	24	18.25	6.38	22.38	29	7	1	(2) 11x20x1
MM	1651.00	289.05	609.60	463.55	162.05	568.45	736.60	177.80		
004	65	11.38	24	24.25	6.38	19.38	29	7	2	(2) 11x20x1
MM	1651.00	289.05	609.60	615.95	162.05	492.25	736.60	177.80		
006	73	11.38	24	32.25	6.38	19.38	39	7	2	(2) 11x24x1
MM	1854.20	289.05	609.60	819.15	162.05	492.25	990.60	177.80		
008	73	13.13	28	32.25	8	19.38	39	9	2	(2) 11x24x1
MM	1854.20	333.50	711.20	819.15	203.20	492.25	990.60	228.60		
010	87	13.13	28	38.25	8	23.38	49	9	2	(2) 11x27x1
MM	2209.80	333.50	711.20	971.55	203.20	593.85	1244.60	228.60		
012	87	13.13	28	46.25	8	19.38	49	9	2	(2) 11x27x1
MM	2209.80	333.50	711.20	1174.75	203.20	492.25	1244.60	228.60		

PROPRIETARY AND CONFIDENTIAL
THE INFORMATION CONTAINED IN THIS DOCUMENT IS THE SOLE
PROPERTY OF WILLIAMS FURNACE COMPANY. ANY REPRODUCTION
IN PART OR AS A WHOLE WITHOUT THE WRITTEN PERMISSION OF
WILLIAMS FURNACE COMPANY IS PROHIBITED.

DRAWING NOT TO SCALE

TITLE:

LH.Deluxe
Unit Revision Level B

DWG. NO.
D107566

REV
B

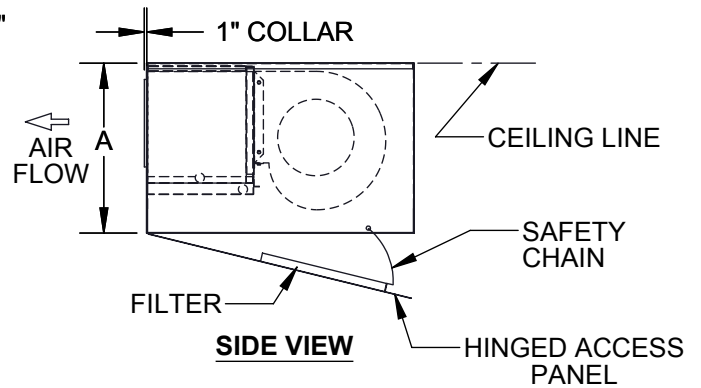
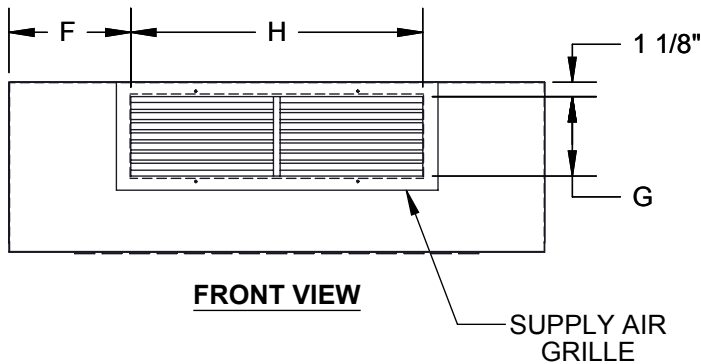
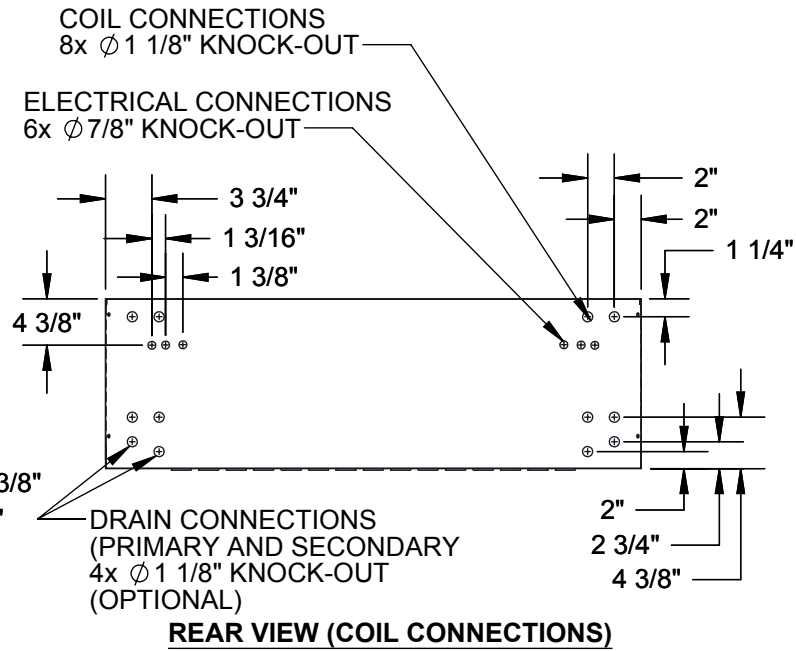
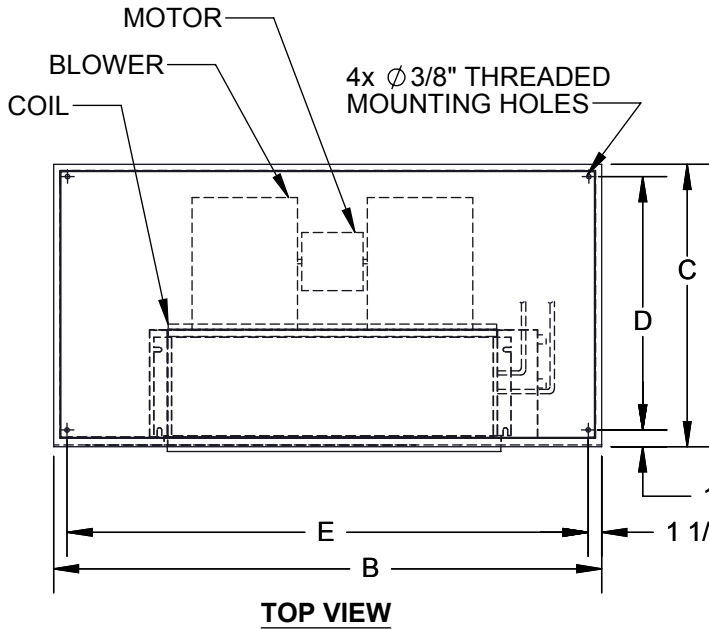

10" HANDED & 10" OPPOSITE CABINET EXTENTION & EXTENDED DRAIN PAN RIGHT HAND SHOWN

MODEL	A	B	C	D	E	F	G	H	BLOWER QTY	FILTER SIZE
200-300	11 3/8	63	24	21	60	22 3/8	6 1/4	18 1/4	1	(2) 11x20x1
400	11 3/8	63	24	21	60	19 3/8	6 1/4	24 1/4	2	(2) 11x20x1
600	12 3/8	73	28	25	70	21 3/8	6 1/4	30 1/4	2	(2) 11x24x1
800	12 3/8	73	28	25	70	21 3/8	7 3/4	30 1/4	2	(2) 11x24x1
1000	12 3/8	81	28	25	78	22 3/8	7 3/4	36 1/4	2	(2) 11x27x1
1200	12 3/8	81	28	25	78	19 3/8	7 3/4	42 1/4	2	(2) 11x27x1

DELUXE BOTTOM STAMPED
REV A

D107707

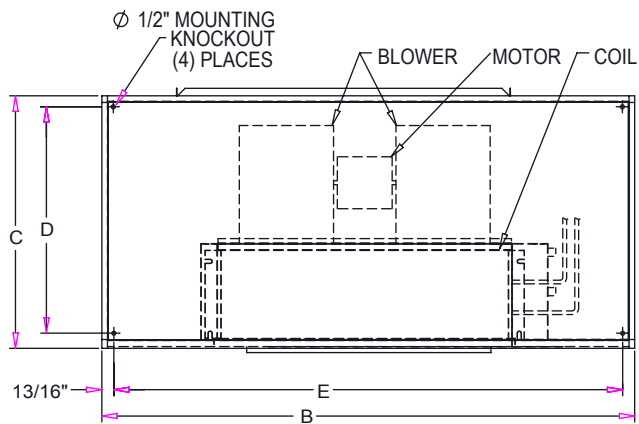

TOP VIEW

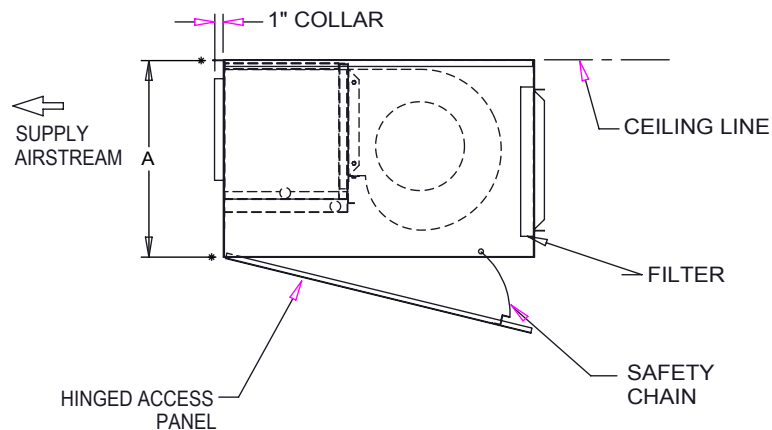

SIDE VIEW

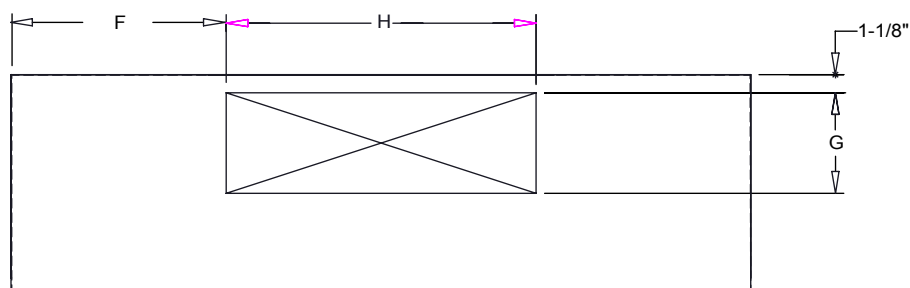

FRONT VIEW

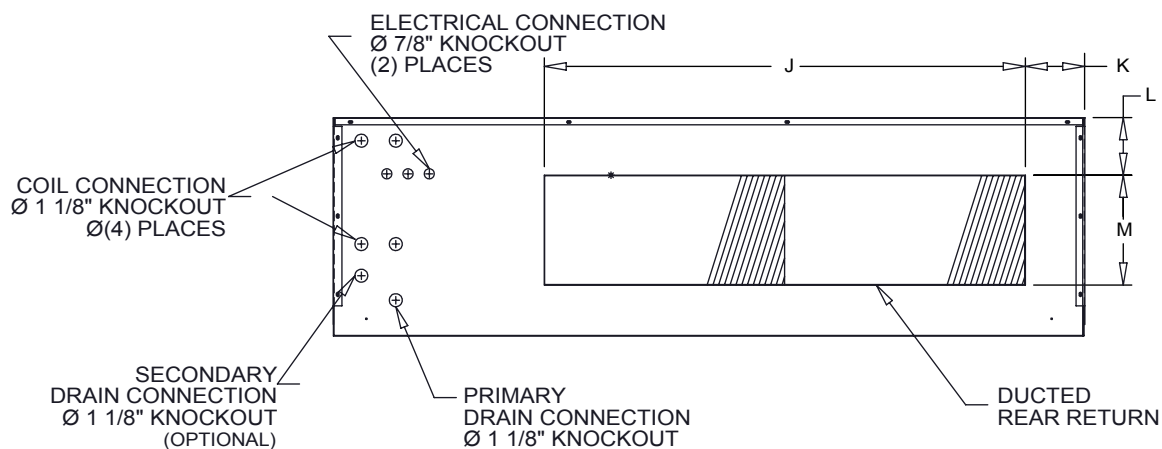

REAR VIEW (COIL CONNECTIONS)

10" HANDED & 10" OPPOSITE CABINET EXTENSION & EXTENDED DRAIN PAN

RIGHT HAND SHOWN

MODEL	A	B	C	D	E	F	G	H	J	K	L	M	FILTER SIZES
LH002-003	11 3/8	63	24	21 1/8	60	22 3/8	6 1/4	18 1/4	29	12 1/2	2 5/8	7	(1) 8X30X1
LH004	11 3/8	63	24	21	60	19 3/8	6 1/4	24 1/4	29	12 1/2	2 1/2	7	(1) 8X30X1
LH006	12 3/8	73	28	25	70	21 3/8	6 1/4	30 1/4	39	12 1/2	2	9	(2) 10X20X1
LH008	12 3/8	73	28	25	70	21 3/8	7 3/4	30 1/4	39	12 1/2	2	9	(2) 10X20X1
LH010	12 3/8	81	28	25	78	22 3/8	7 3/4	36 1/4	49	12	2	9	(2) 10X25X1
LH012	12 3/8	81	28	25	78	19 3/8	7 3/4	42 1/4	49	12	2	9	(2) 10X25X1

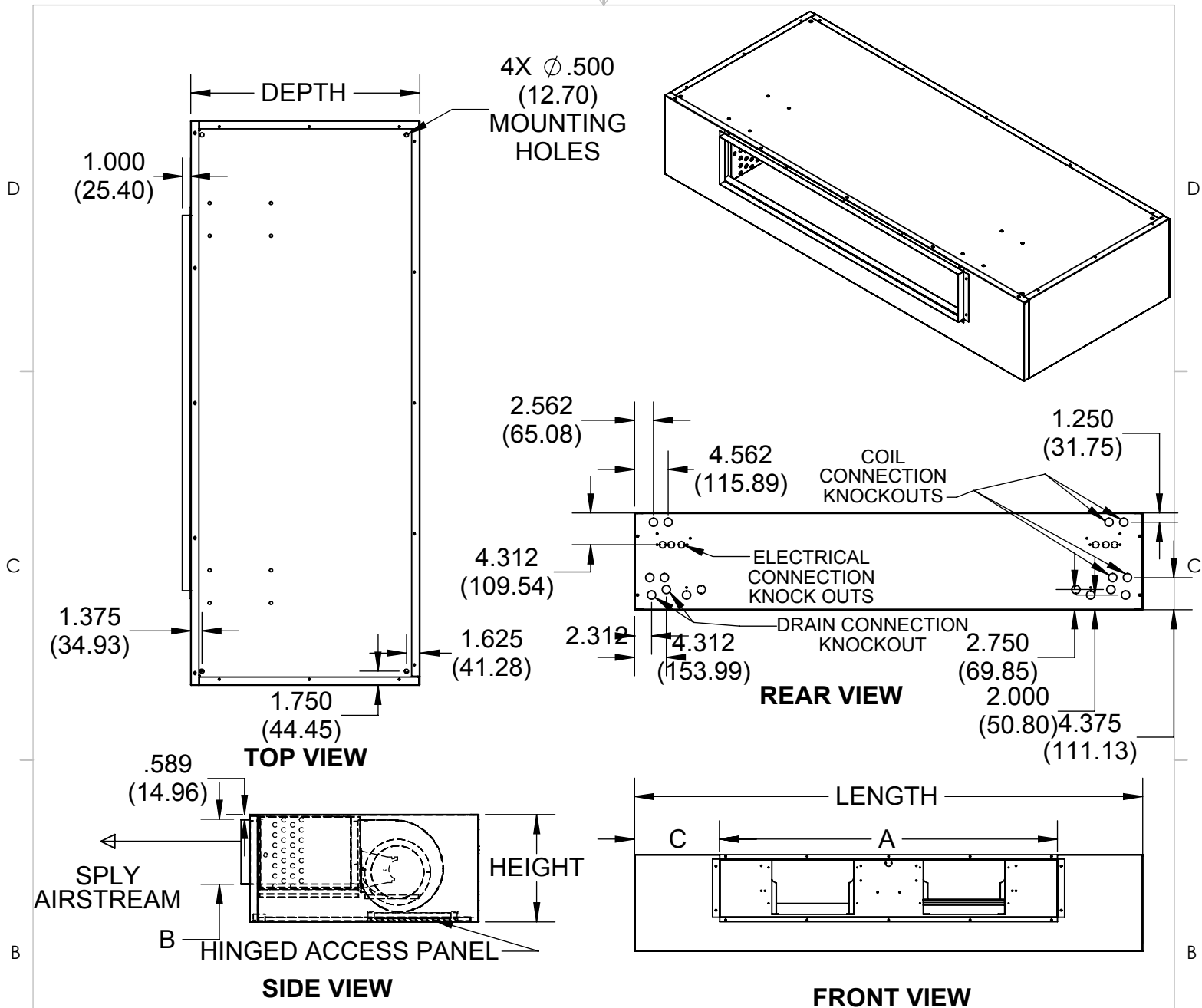

IN
(MM)

10" HANDED & 10" OPPOSITE CABINET EXTENSION & EXTENDED DRAIN PAN

OVERALL				SUPPLY DUCT			BLOWERS	FILTER SIZE
UNIT SIZE	LENGTH	HEIGHT	DEPTH	A	B	C		
002-003	67	11.38	24	18.25	6.38	24.38	1	(2) 11x20x1
MM	1701.80	289.05	609.60	463.55	162.05	619.25		
004	67	11.38	24	24.25	6.38	21.38	2	(2) 11x20x1
MM	1701.80	289.05	609.60	615.95	162.05	543.05		
006	75	11.38	24	32.25	6.38	21.38	2	(2) 11x24x1
MM	1905.00	289.05	609.60	819.15	162.05	543.05		
008	75	13.13	28	32.25	8	21.38	2	(2) 11x24x1
MM	1905.00	333.50	711.20	819.15	203.20	543.05		
010	89	13.13	28	38.25	8	25.38	2	(2) 11x27x1
MM	2260.60	333.50	711.20	971.55	203.20	644.65		
012	89	13.13	28	46.25	8	21.38	2	(2) 11x27x1
MM	2260.60	333.50	711.20	1174.75	203.20	543.05		

RIGHT HAND SHOWN

PROPRIETARY AND CONFIDENTIAL
THE INFORMATION CONTAINED IN THIS DOCUMENT IS THE SOLE
PROPERTY OF WILLIAMS FURNACE COMPANY. ANY REPRODUCTION
IN PART OR AS A WHOLE WITHOUT THE WRITTEN PERMISSION OF
WILLIAMS FURNACE COMPANY IS PROHIBITED.

DRAWING NOT TO SCALE

TITLE:

LH.Deluxe
Unit Revision Level B

DWG. NO.
D107722

REV
B

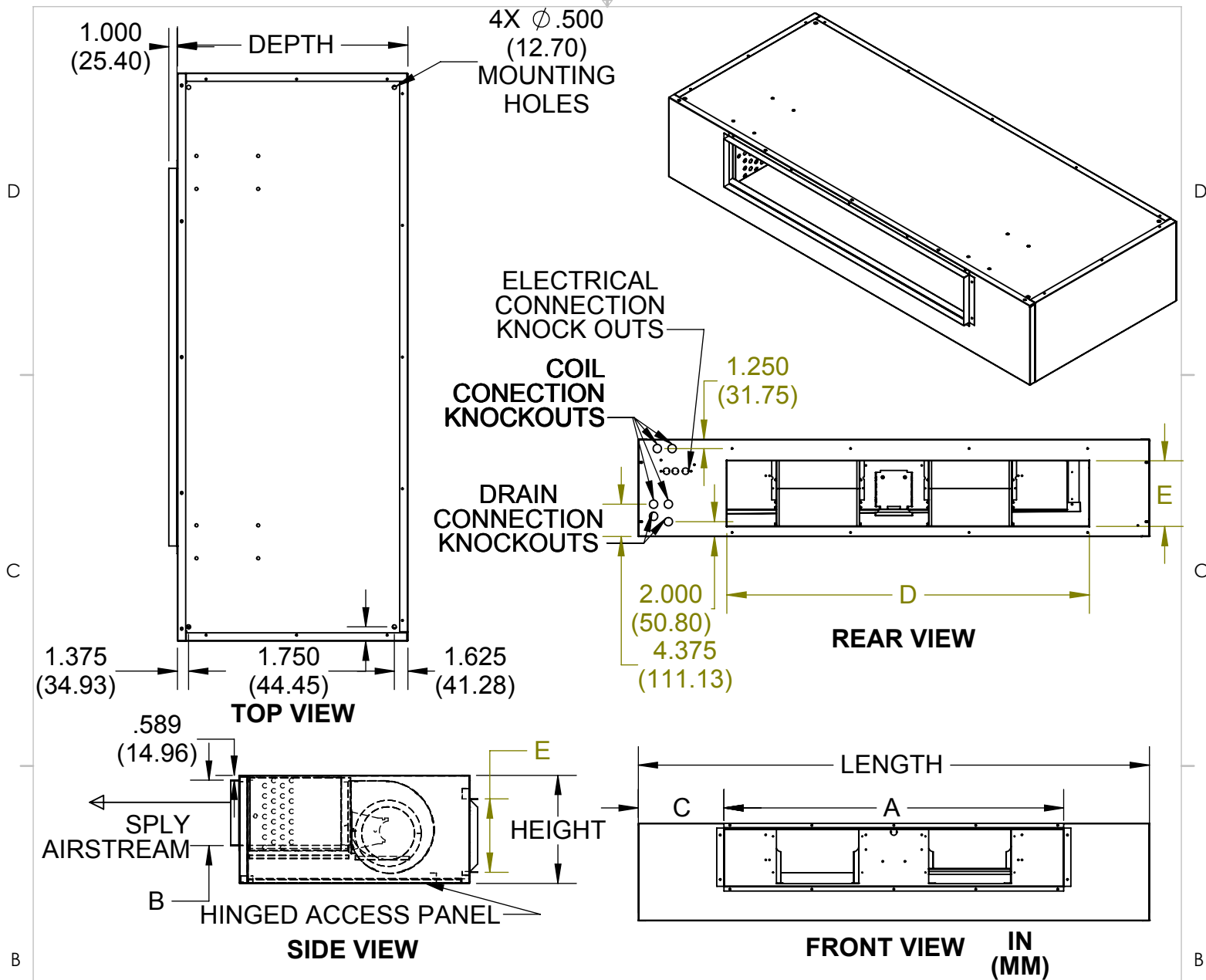

10" HANDED & 10" OPPOSITE CABINET EXTENSION & EXTENDED DRAIN PAN

OVERALL				SUPPLY DUCT			RETURN DUCT			
UNIT SIZE	LENGTH	HEIGHT	DEPTH	A	B	C	D	E	BLOWERS	FILTER SIZE
002-003	67	11.38	24	18.25	6.38	24.38	29	7	1	(2) 11x20x1
MM	1701.80	289.05	609.60	463.55	162.05	619.25	736.60	177.80		
004	67	11.38	24	24.25	6.38	21.38	29	7	2	(2) 11x20x1
MM	1701.80	289.05	609.60	615.95	162.05	543.05	736.60	177.80		
006	75	11.38	24	32.25	6.38	21.38	39	7	2	(2) 11x24x1
MM	1905.00	289.05	609.60	819.15	162.05	543.05	990.60	177.80		
008	75	13.13	28	32.25	8	21.38	39	9	2	(2) 11x24x1
MM	1905.00	333.50	711.20	819.15	203.20	543.05	990.60	228.60		
010	89	13.13	28	38.25	8	25.38	49	9	2	(2) 11x27x1
MM	2260.60	333.50	711.20	971.55	203.20	644.65	1244.60	228.60		
012	89	13.13	28	46.25	8	21.38	49	9	2	(2) 11x27x1
MM	2260.60	333.50	711.20	1174.75	203.20	543.05	1244.60	228.60		

PROPRIETARY AND CONFIDENTIAL
THE INFORMATION CONTAINED IN THIS DOCUMENT IS THE SOLE
PROPERTY OF WILLIAMS FURNACE COMPANY. ANY REPRODUCTION
IN PART OR AS A WHOLE WITHOUT THE WRITTEN PERMISSION OF
WILLIAMS FURNACE COMPANY IS PROHIBITED.

DRAWING NOT TO SCALE

TITLE:

LH.Deluxe
Unit Revision Level B

DWG. NO.
D107567

REV
B

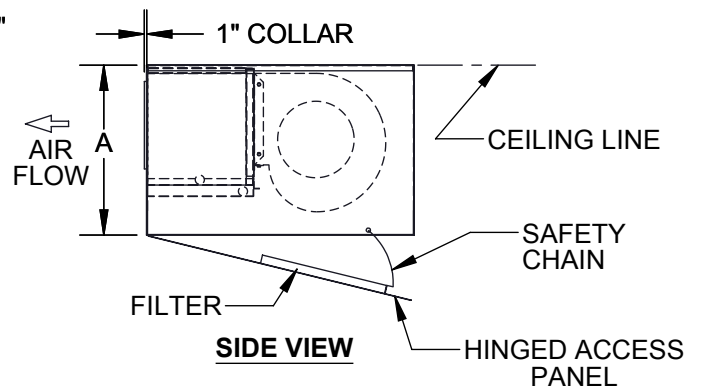
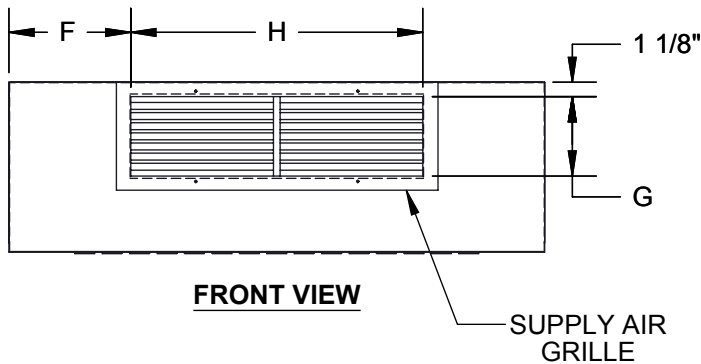
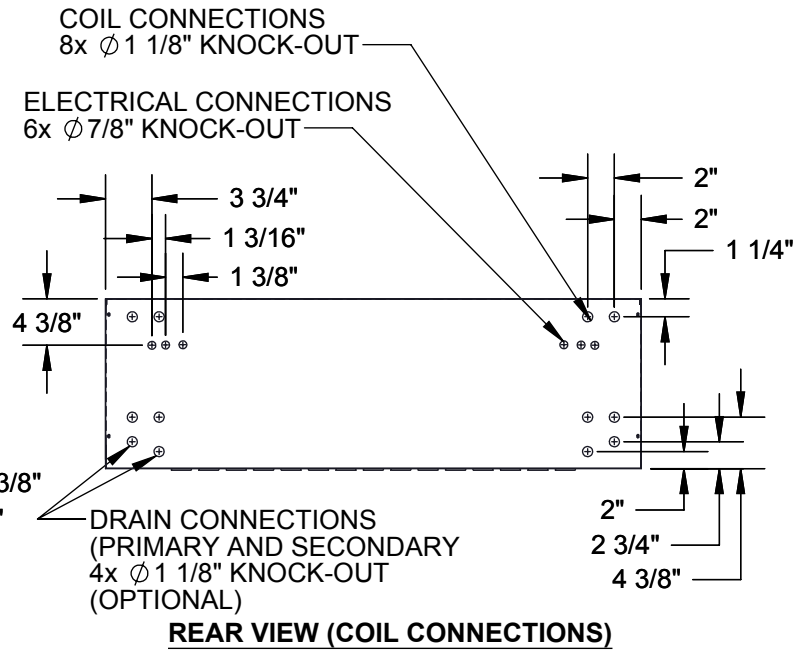
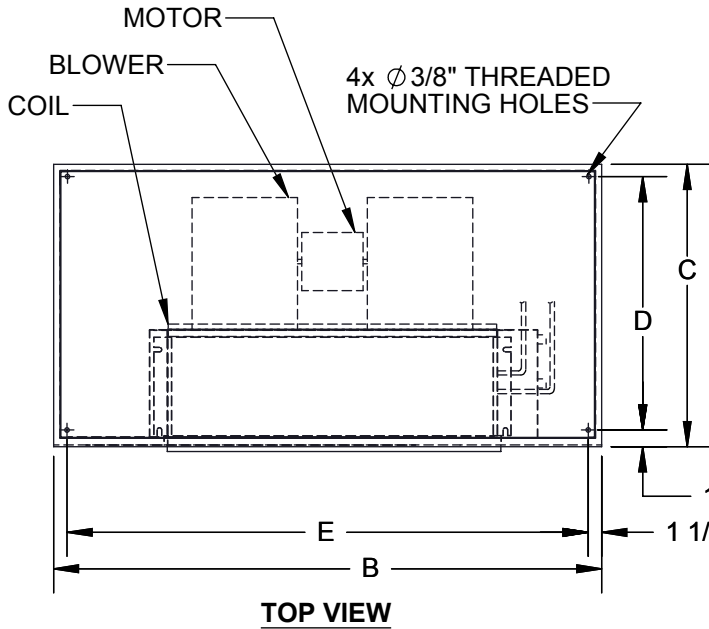

10" HANDED SIDE CABINET EXTENDED DRAIN PAN

RIGHT HAND SHOWN

MODEL	A	B	C	D	E	F	G	H	BLOWER QTY	FILTER SIZE
200-300	11 3/8	53	24	21	50	12 3/8	6 1/4	18 1/4	1	(2) 11x20x1
400	11 3/8	53	24	21	50	9 3/8	6 1/4	24 1/4	2	(2) 11x20x1
600	12 3/8	63	28	25	60	11 3/8	6 1/4	30 1/4	2	(2) 11x24x1
800	12 3/8	63	28	25	60	11 3/8	7 3/4	30 1/4	2	(2) 11x24x1
1000	12 3/8	71	28	25	68	12 3/8	7 3/4	36 1/4	2	(2) 11x27x1
1200	12 3/8	71	28	25	68	9 3/8	7 3/4	42 1/4	2	(2) 11x27x1

DELUXE BOTTOM STAMPED
REV A

D107703

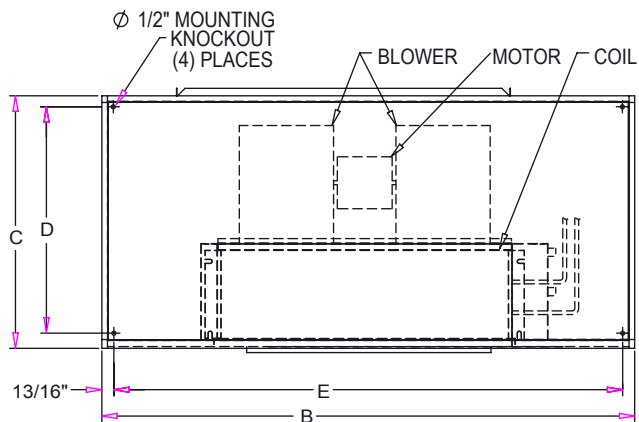

TOP VIEW

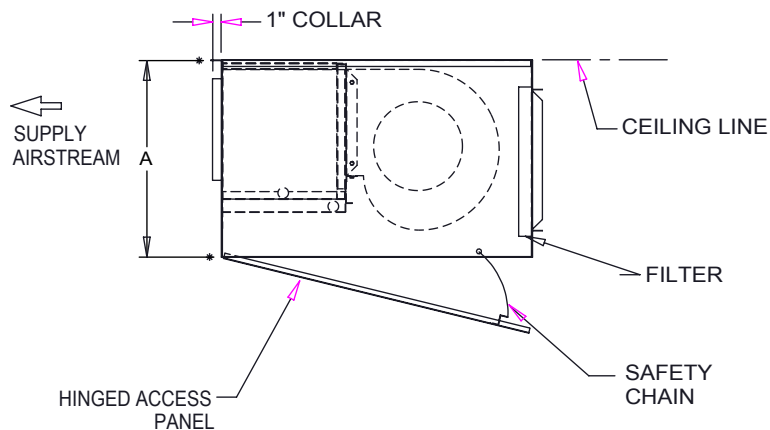

SIDE VIEW

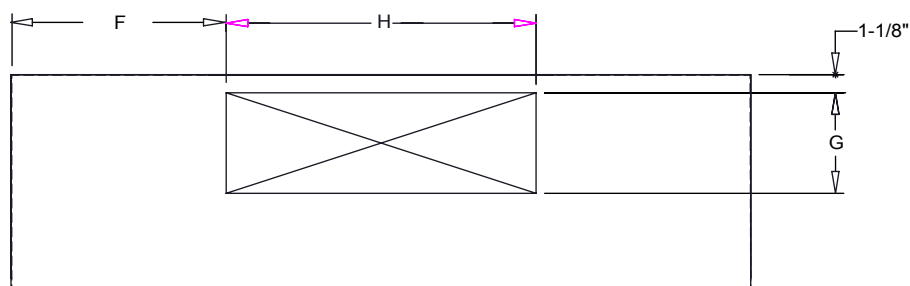

FRONT VIEW

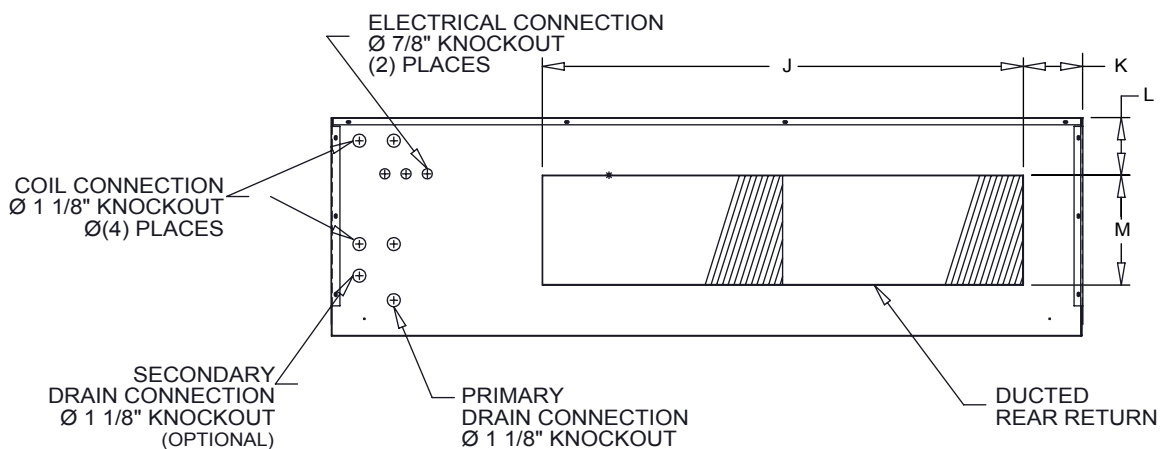

REAR VIEW (COIL CONNECTIONS)

10" HANDED SIDE CABINET EXTENSION WITH EXTENDED DRAIN PAN

RIGHT HAND SHOWN

MODEL	A	B	C	D	E	F	G	H	J	K	L	M	FILTER SIZES
LH002-003	11 3/8	53	24	21 1/8	50	12 3/8	6 1/4	18 1/4	29	2 1/2	2 5/8	7	(1) 8X30X1
LH004	11 3/8	53	24	21	50	9 3/8	6 1/4	24 1/4	29	2 1/2	2 1/2	7	(1) 8X30X1
LH006	12 3/8	63	28	25	60	11 3/8	6 1/4	30 1/4	39	2 1/2	2	9	(2) 10X20X1
LH008	12 3/8	63	28	25	60	11 3/8	7 3/4	30 1/4	39	2 1/2	2	9	(2) 10X20X1
LH010	12 3/8	71	28	25	68	12 3/8	7 3/4	36 1/4	49	2	2	9	(2) 10X25X1
LH012	12 3/8	71	28	25	68	9 3/8	7 3/4	42 1/4	49	2	2	9	(2) 10X25X1

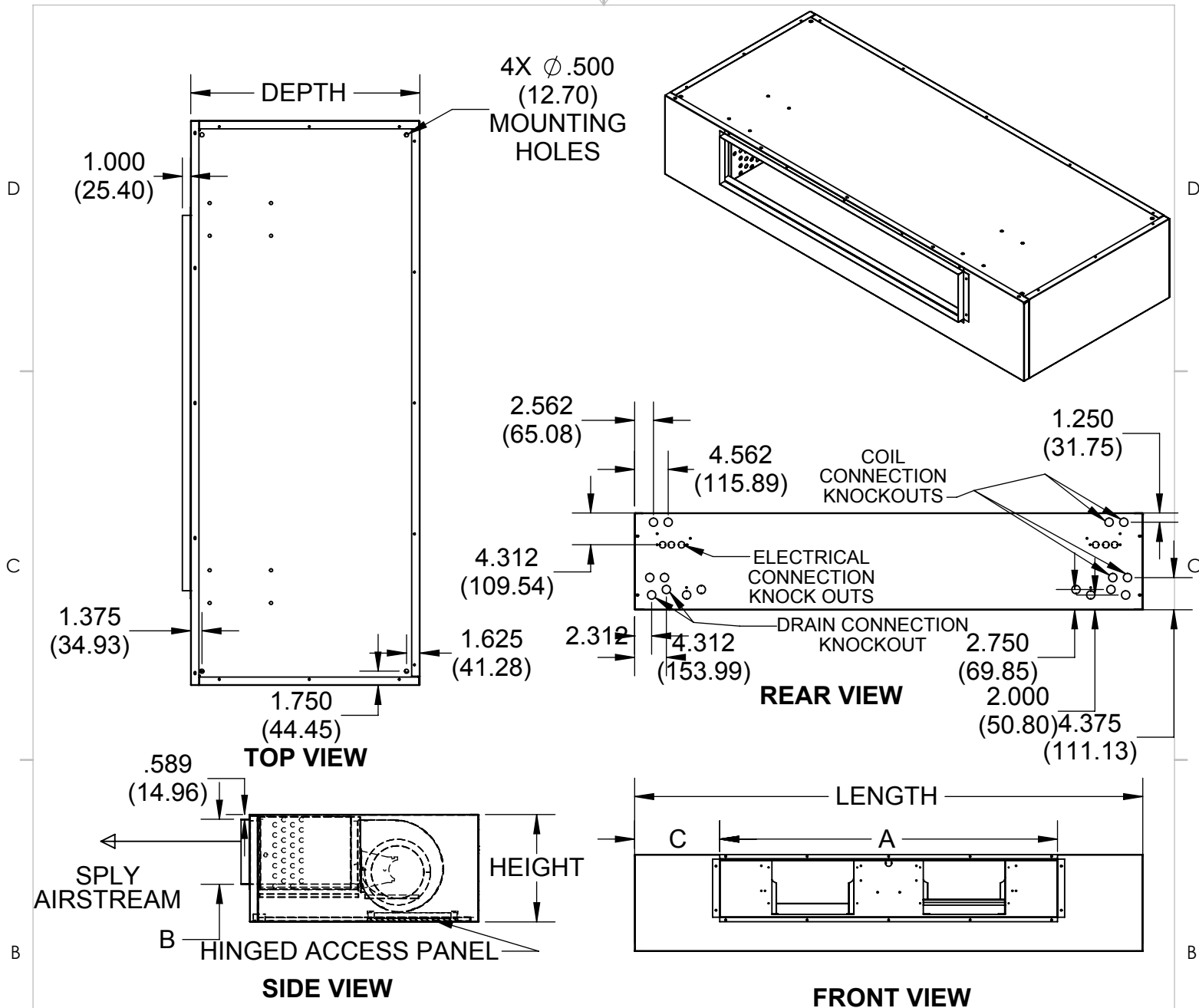

IN
(MM)

10" HANDED SIDE CABINET EXTENDED DRAIN PAN

OVERALL				SUPPLY DUCT			BLOWERS	FILTER SIZE
UNIT SIZE	LENGTH	HEIGHT	DEPTH	A	B	C		
002-003	57	11.38	24	18.25	6.38	14.38	1	(2) 11x20x1
MM	1447.80	289.05	609.60	463.55	162.05	365.25		
004	57	11.38	24	24.25	6.38	11.38	2	(2) 11x20x1
MM	1447.80	289.05	609.60	615.95	162.05	289.05		
006	65	11.38	24	32.25	6.38	11.38	2	(2) 11x24x1
MM	1651.00	289.05	609.60	819.15	162.05	289.05		
008	65	13.13	28	32.25	8	11.38	2	(2) 11x24x1
MM	1651.00	333.50	711.20	819.15	203.20	289.05		
010	79	13.13	28	38.25	8	15.38	2	(2) 11x27x1
MM	2006.60	333.50	711.20	971.55	203.20	390.65		
012	79	13.13	28	46.25	8	11.38	2	(2) 11x27x1
MM	2006.60	333.50	711.20	1174.75	203.20	289.05		

RIGHT HAND SHOWN

PROPRIETARY AND CONFIDENTIAL
THE INFORMATION CONTAINED IN THIS DOCUMENT IS THE SOLE
PROPERTY OF WILLIAMS FURNACE COMPANY. ANY REPRODUCTION
IN PART OR AS A WHOLE WITHOUT THE WRITTEN PERMISSION OF
WILLIAMS FURNACE COMPANY IS PROHIBITED.

DRAWING NOT TO SCALE

TITLE:

LH.Deluxe
Unit Revision Level B

DWG. NO.
D107718

REV
B

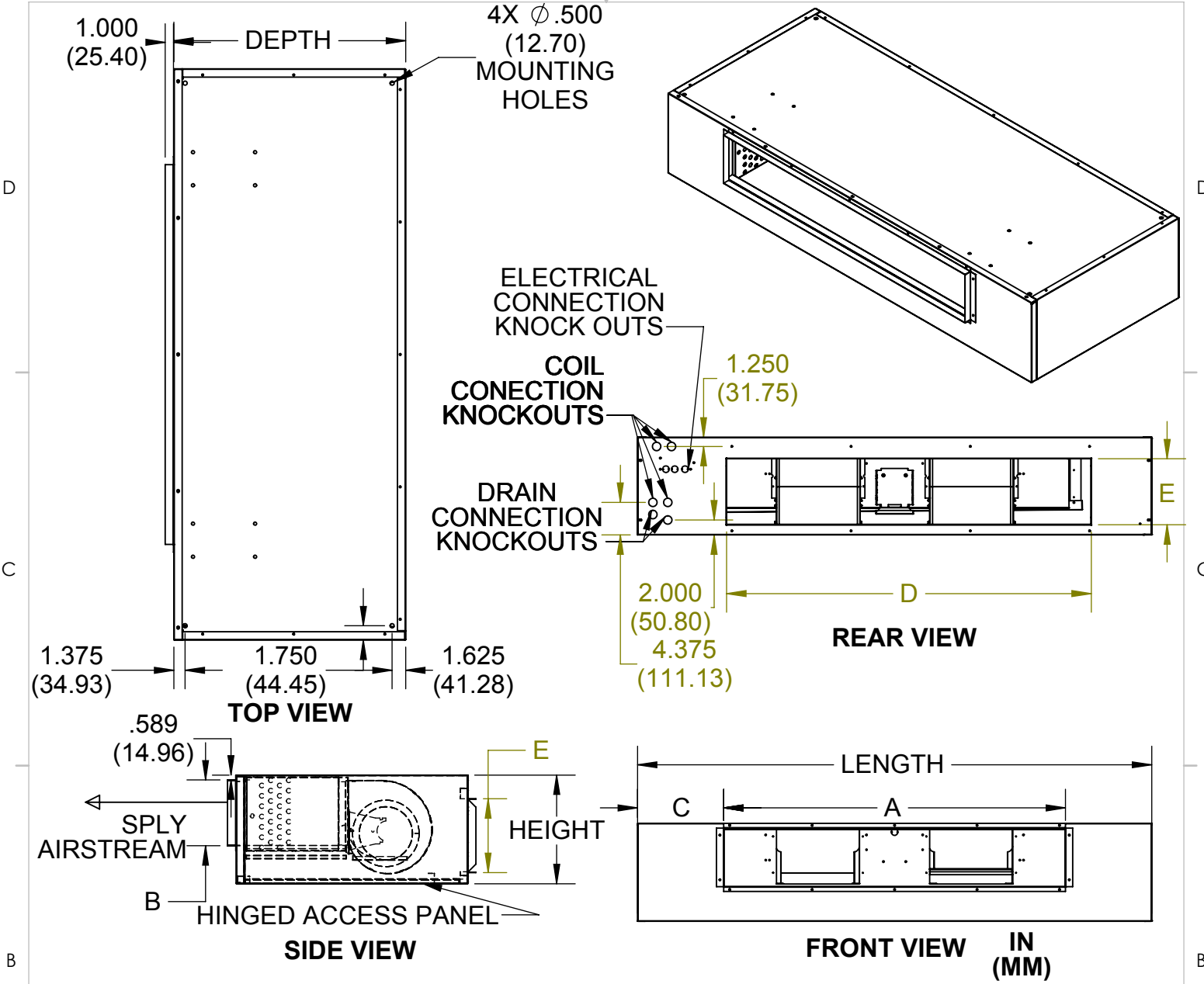

C

C

B

B

A

A

10" HANDED CABINET EXTENDED DRAIN PAN RIGHT HAND SHOWN

OVERALL				SUPPLY DUCT			RETURN DUCT			
UNIT SIZE	LENGTH	HEIGHT	DEPTH	A	B	C	D	E	BLOWERS	FILTER SIZE
002-003	57	11.38	24	18.25	6.38	14.38	29	7	1	(2) 11x20x1
MM	1447.80	289.05	609.60	463.55	162.05	365.25	736.60	177.80		
004	57	11.38	24	24.25	6.38	11.38	29	7	2	(2) 11x20x1
MM	1447.80	289.05	609.60	615.95	162.05	289.05	736.60	177.80		
006	65	11.38	24	32.25	6.38	11.38	39	7	2	(2) 11x24x1
MM	1651.00	289.05	609.60	819.15	162.05	289.05	990.60	177.80		
008	65	13.13	28	32.25	8	11.38	39	9	2	(2) 11x24x1
MM	1651.00	333.50	711.20	819.15	203.20	289.05	990.60	228.60		
010	79	13.13	28	38.25	8	15.38	49	9	2	(2) 11x27x1
MM	2006.60	333.50	711.20	971.55	203.20	390.65	1244.60	228.60		
012	79	13.13	28	46.25	8	11.38	49	9	2	(2) 11x27x1
MM	2006.60	333.50	711.20	1174.75	203.20	289.05	1244.60	228.60		

PROPRIETARY AND CONFIDENTIAL
THE INFORMATION CONTAINED IN THIS DOCUMENT IS THE SOLE
PROPERTY OF WILLIAMS FURNACE COMPANY. ANY REPRODUCTION
IN PART OR AS A WHOLE WITHOUT THE WRITTEN PERMISSION OF
WILLIAMS FURNACE COMPANY IS PROHIBITED.

DRAWING NOT TO SCALE

TITLE:
LH.Deluxe
Unit Revision Level B

DWG. NO.
D107555

REV
B

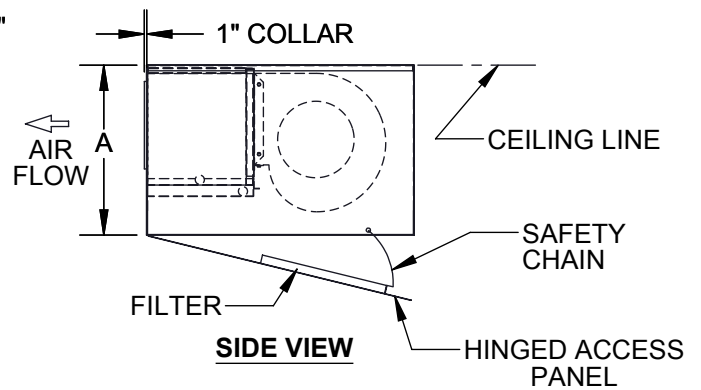
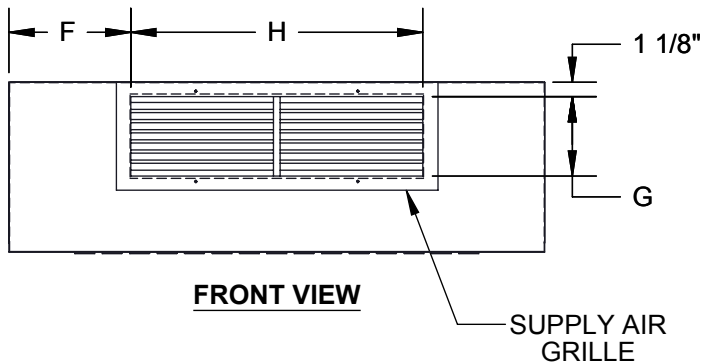
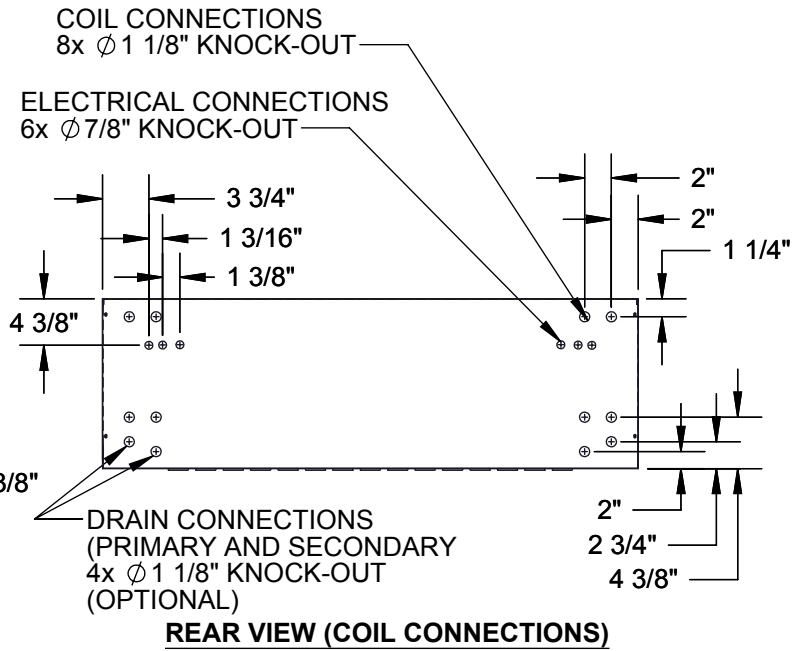
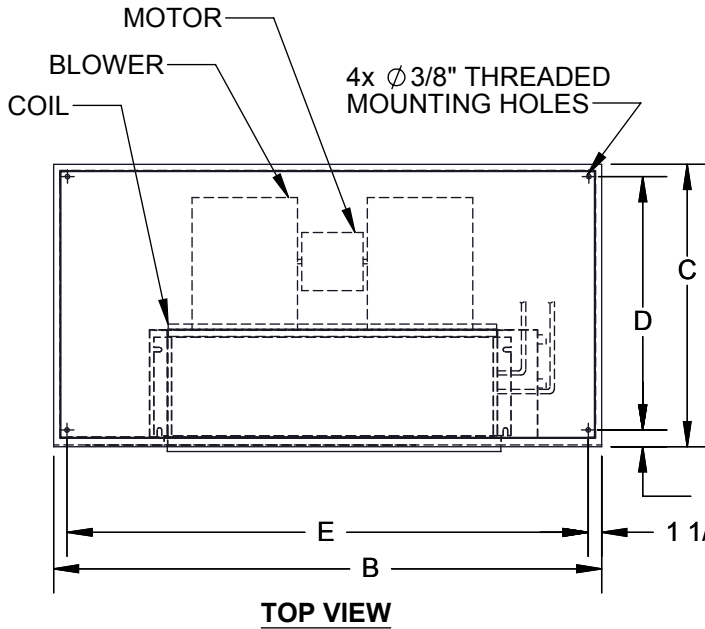

10" OPPOSITE CABINET EXTENSION

RIGHT HAND SHOWN

MODEL	A	B	C	D	E	F	G	H	BLOWER QTY	FILTER SIZE
200-300	11 3/8	53	24	21	50	22 3/8	6 1/4	18 1/4	1	(2) 11x20x1
400	11 3/8	53	24	21	50	19 3/8	6 1/4	24 1/4	2	(2) 11x20x1
600	12 3/8	63	28	25	60	21 3/8	6 1/4	30 1/4	2	(2) 11x24x1
800	12 3/8	63	28	25	60	21 3/8	7 3/4	30 1/4	2	(2) 11x24x1
1000	12 3/8	71	28	25	68	22 3/8	7 3/4	36 1/4	2	(2) 11x27x1
1200	12 3/8	71	28	25	68	19 3/8	7 3/4	42 1/4	2	(2) 11x27x1

DELUXE BOTTOM STAMPED
REV A

D107704

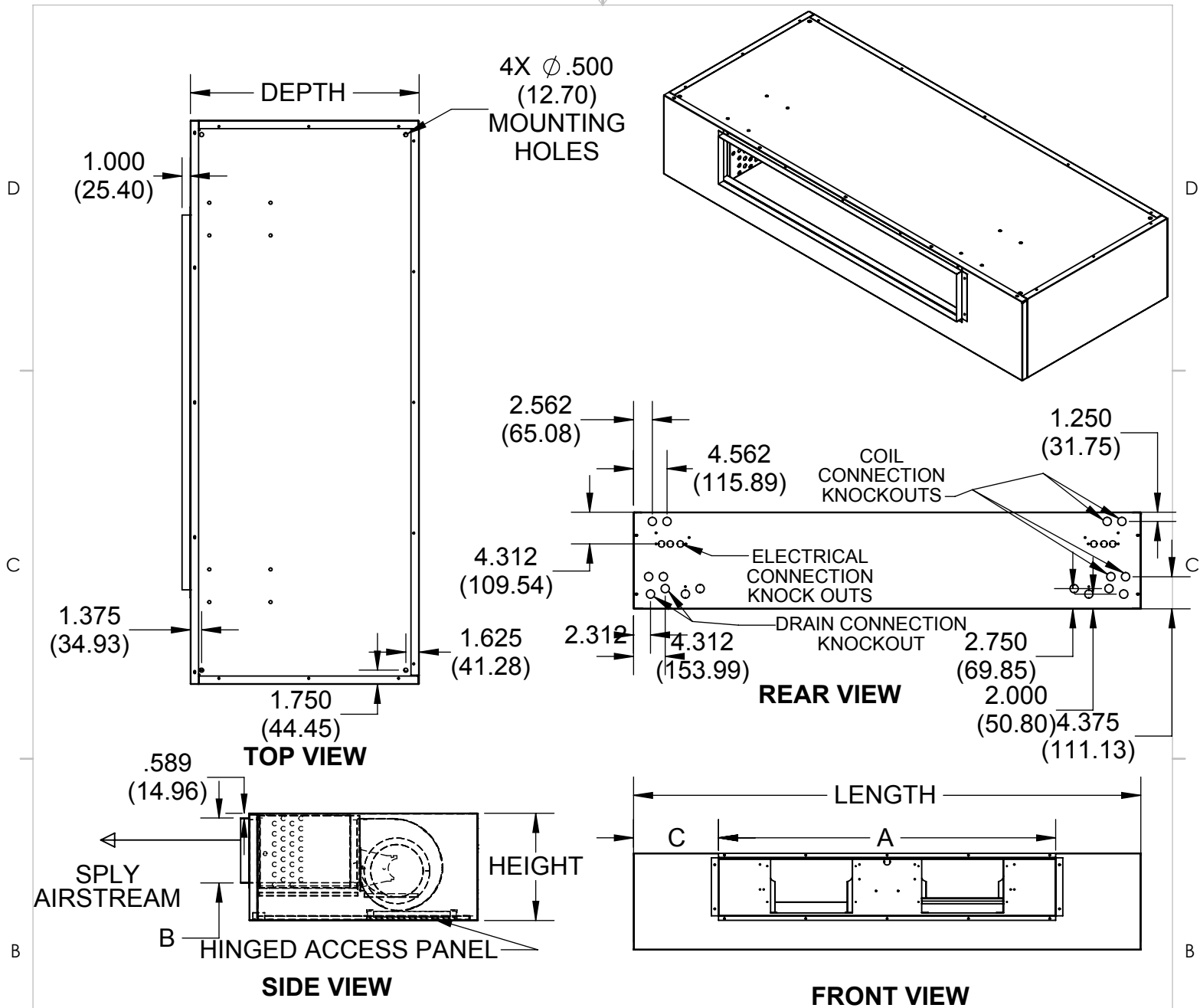

IN
(MM)

10" OPPOSITE CABINET EXTENSION

OVERALL				SUPPLY DUCT			BLOWERS	FILTER SIZE
UNIT SIZE	LENGTH	HEIGHT	DEPTH	A	B	C		
002-003	57	11.38	24	18.25	6.38	24.38	1	(2) 11x20x1
MM	1447.80	289.05	609.60	463.55	162.05	619.25		
004	57	11.38	24	24.25	6.38	21.38	2	(2) 11x20x1
MM	1447.80	289.05	609.60	615.95	162.05	543.05		
006	65	11.38	24	32.25	6.38	21.38	2	(2) 11x24x1
MM	1651.00	289.05	609.60	819.15	162.05	543.05		
008	65	13.13	28	32.25	8	21.38	2	(2) 11x24x1
MM	1651.00	333.50	711.20	819.15	203.20	543.05		
010	79	13.13	28	38.25	8	25.38	2	(2) 11x27x1
MM	2006.60	333.50	711.20	971.55	203.20	644.65		
012	79	13.13	28	46.25	8	21.38	2	(2) 11x27x1
MM	2006.60	333.50	711.20	1174.75	203.20	543.05		

RIGHT HAND SHOWN

PROPRIETARY AND CONFIDENTIAL
THE INFORMATION CONTAINED IN THIS DOCUMENT IS THE SOLE
PROPERTY OF WILLIAMS FURNACE COMPANY. ANY REPRODUCTION
IN PART OR AS A WHOLE WITHOUT THE WRITTEN PERMISSION OF
WILLIAMS FURNACE COMPANY IS PROHIBITED.

DRAWING NOT TO SCALE

TITLE:

LH.Deluxe
Unit Revision Level B

DWG. NO.
D107719

REV
B

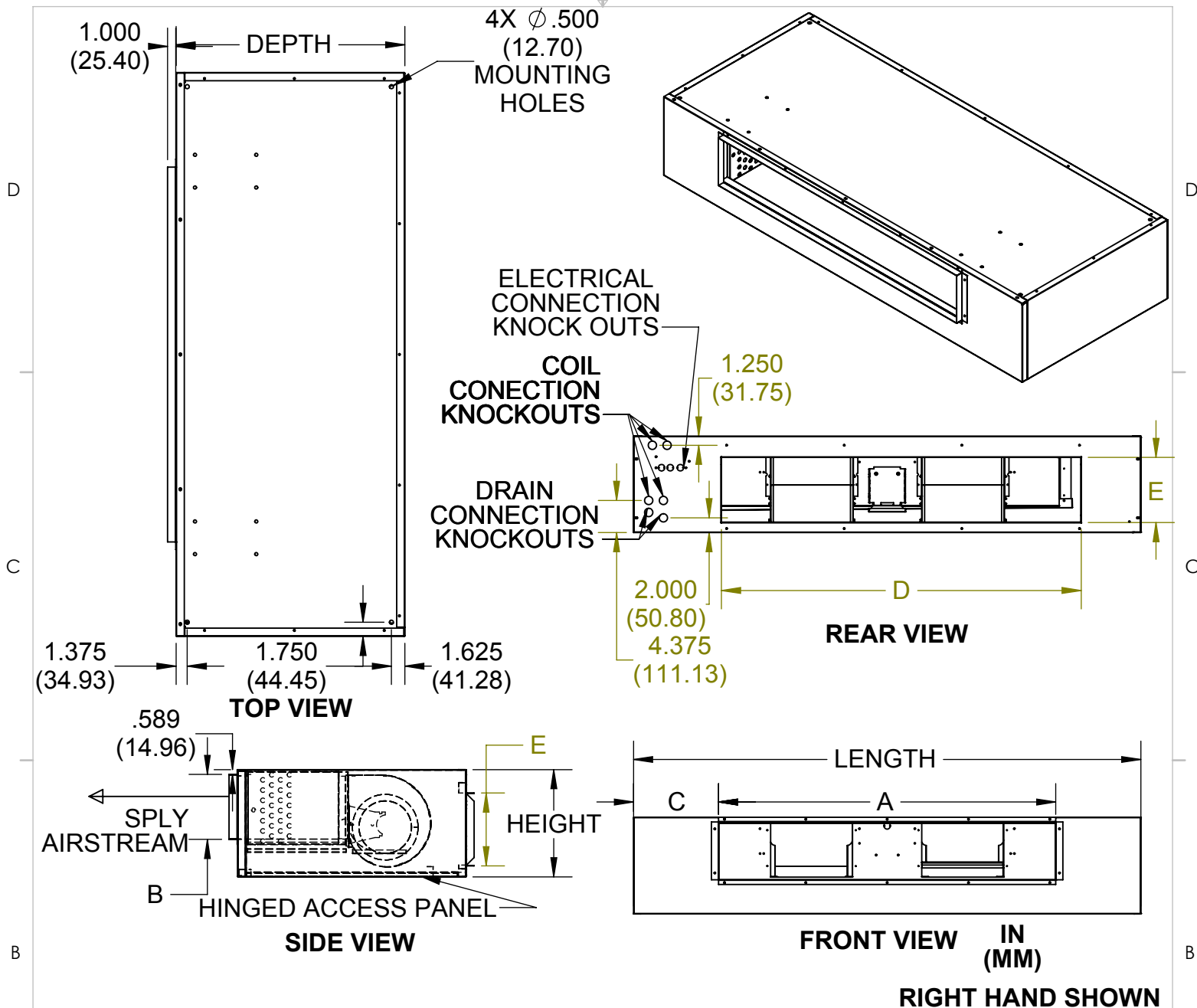

10" OPPOSITE CABINET EXTENSION

OVERALL				SUPPLY DUCT			RETURN DUCT				
UNIT SIZE	LENGTH	HEIGHT	DEPTH	A	B	C	D	E	BLOWERS	FILTER SIZE	
002-003	57	11.38	24	18.25	6.38	24.38	29	7	1	(2) 11x20x1	
MM	1447.80	289.05	609.60	463.55	162.05	619.25	736.60	177.80			
004	57	11.38	24	24.25	6.38	21.38	29	7	2	(2) 11x20x1	
MM	1447.80	289.05	609.60	615.95	162.05	543.05	736.60	177.80			
006	65	11.38	24	32.25	6.38	21.38	39	7	2	(2) 11x24x1	
MM	1651.00	289.05	609.60	819.15	162.05	543.05	990.60	177.80			
008	65	13.13	28	32.25	8	21.38	39	9	2	(2) 11x24x1	
MM	1651.00	333.50	711.20	819.15	203.20	543.05	990.60	228.60			
010	79	13.13	28	38.25	8	25.38	49	9	2	(2) 11x27x1	
MM	2006.60	333.50	711.20	971.55	203.20	644.65	1244.60	228.60			
012	79	13.13	28	46.25	8	21.38	49	9	2	(2) 11x27x1	
MM	2006.60	333.50	711.20	1174.75	203.20	543.05	1244.60	228.60			

PROPRIETARY AND CONFIDENTIAL
THE INFORMATION CONTAINED IN THIS DOCUMENT IS THE SOLE
PROPERTY OF WILLIAMS FURNACE COMPANY. ANY REPRODUCTION
IN PART OR AS A WHOLE WITHOUT THE WRITTEN PERMISSION OF
WILLIAMS FURNACE COMPANY IS PROHIBITED.

DRAWING NOT TO SCALE

TITLE:

LH.Deluxe
Unit Revision Level B

DWG. NO.
D107558

REV
B

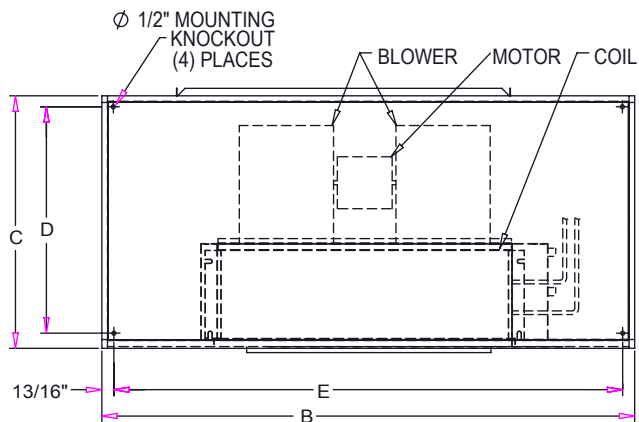

TOP VIEW

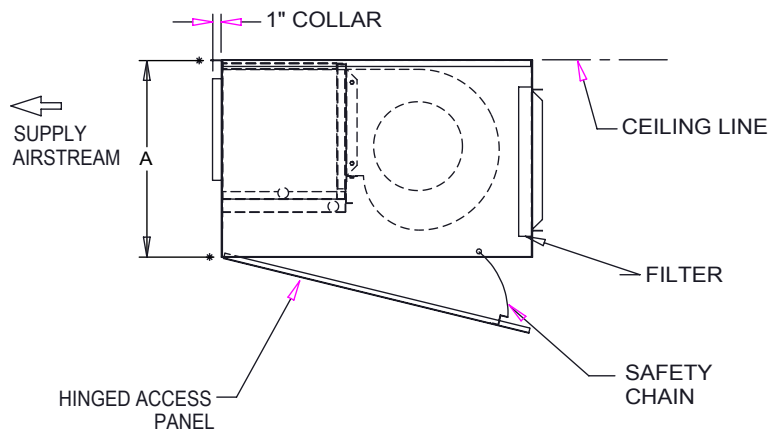

SIDE VIEW

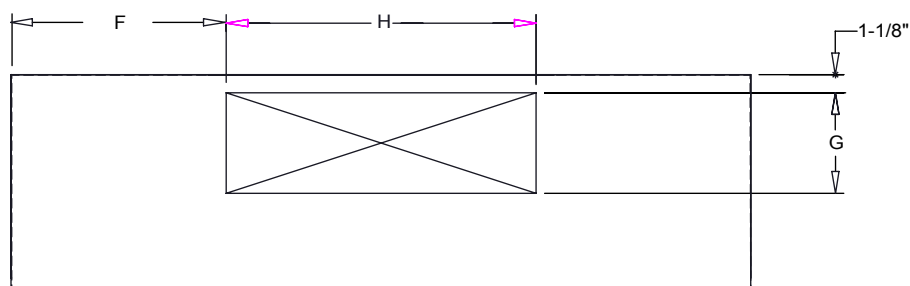

FRONT VIEW

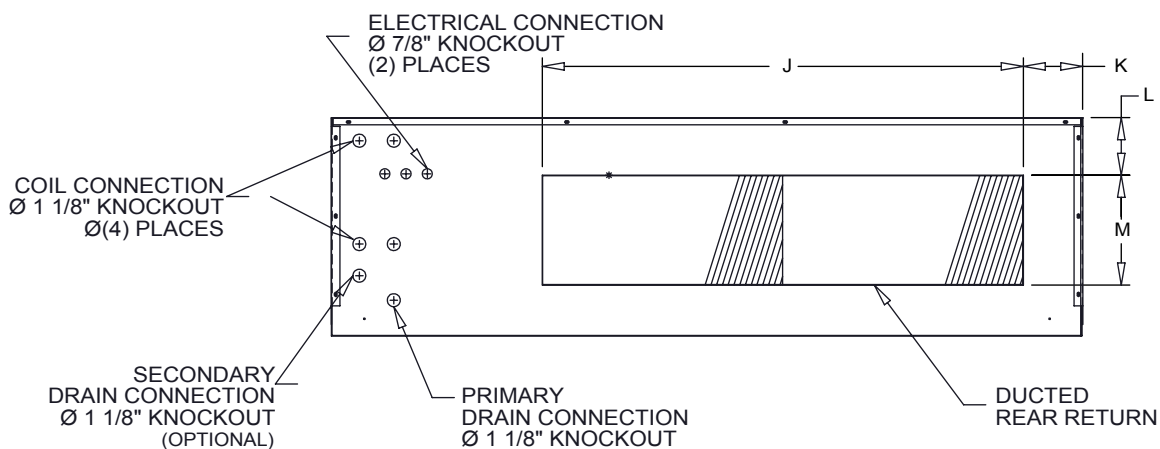

REAR VIEW (COIL CONNECTIONS)

10" OPPOSITE CABINET EXTENSION

RIGHT HAND SHOWN

MODEL	A	B	C	D	E	F	G	H	J	K	L	M	FILTER SIZES
LH002-003	11 3/8	53	24	21 1/8	50	22 3/8	6 1/4	18 1/4	29	12 1/2	2 5/8	7	(1) 8X30X1
LH004	11 3/8	53	24	21	50	19 3/8	6 1/4	24 1/4	29	12 1/2	2 1/2	7	(1) 8X30X1
LH006	12 3/8	63	28	25	60	21 3/8	6 1/4	30 1/4	39	12 1/2	2	9	(2) 10X20X1
LH008	12 3/8	63	28	25	60	21 3/8	7 3/4	30 1/4	39	12 1/2	2	9	(2) 10X20X1
LH010	12 3/8	71	28	25	68	22 3/8	7 3/4	36 1/4	49	12	2	9	(2) 10X25X1
LH012	12 3/8	71	28	25	68	19 3/8	7 3/4	42 1/4	49	12	2	9	(2) 10X25X1

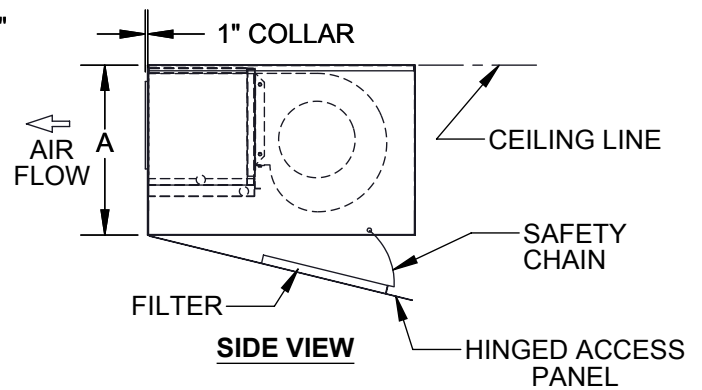
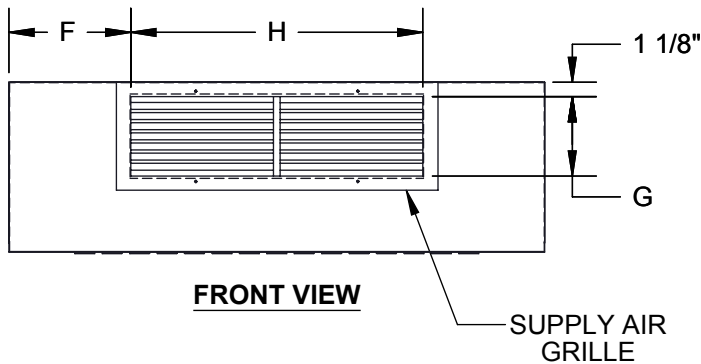
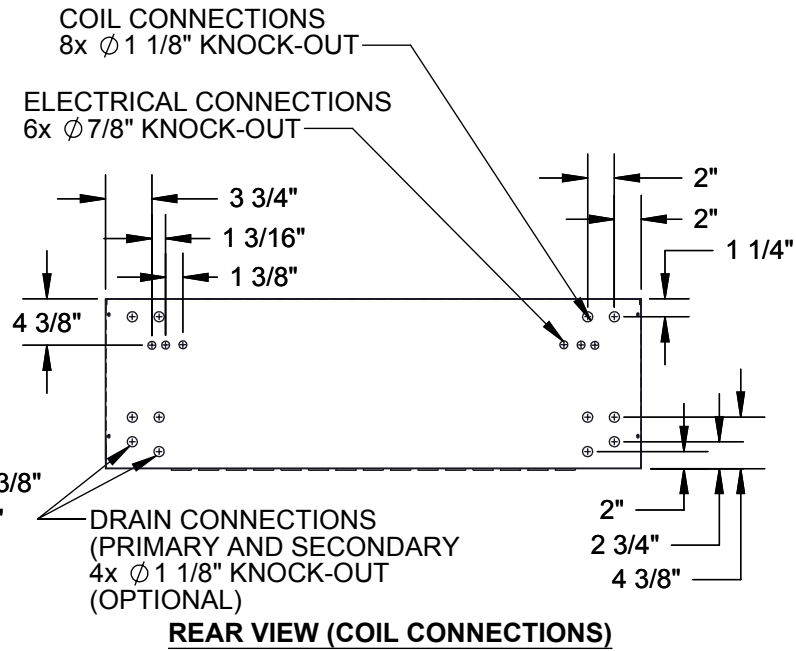
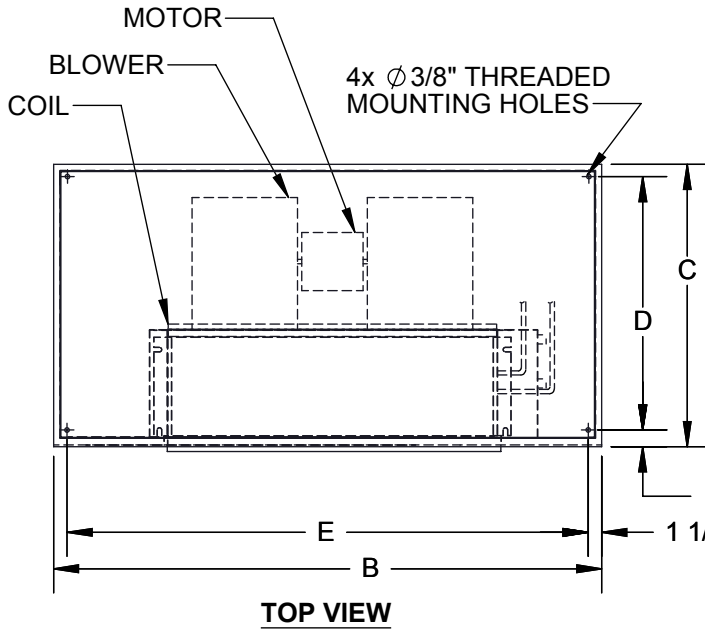

RIGHT HAND SHOWN

MODEL	A	B	C	D	E	F	G	H	BLOWER QTY	FILTER SIZE
200-300	11 3/8	43	24	21	40	12 3/8	6 1/4	18 1/4	1	(2) 11x20x1
400	11 3/8	43	24	21	40	9 3/8	6 1/4	24 1/4	2	(2) 11x20x1
600	12 3/8	53	28	25	50	11 3/8	6 1/4	30 1/4	2	(2) 11x24x1
800	12 3/8	53	28	25	50	11 3/8	7 3/4	30 1/4	2	(2) 11x24x1
1000	12 3/8	61	28	25	58	12 3/8	7 3/4	36 1/4	2	(2) 11x27x1
1200	12 3/8	61	28	25	58	9 3/8	7 3/4	42 1/4	2	(2) 11x27x1

D101313

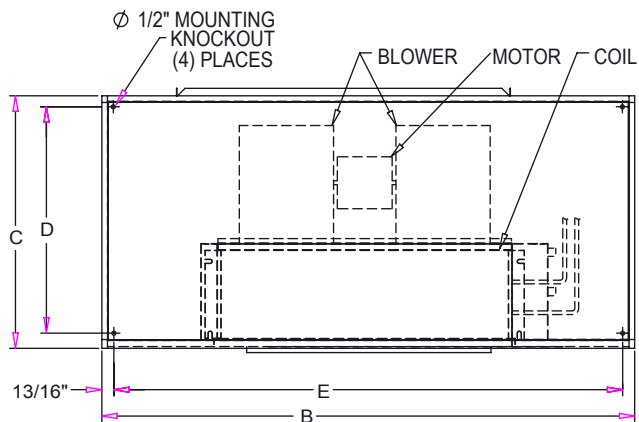

TOP VIEW

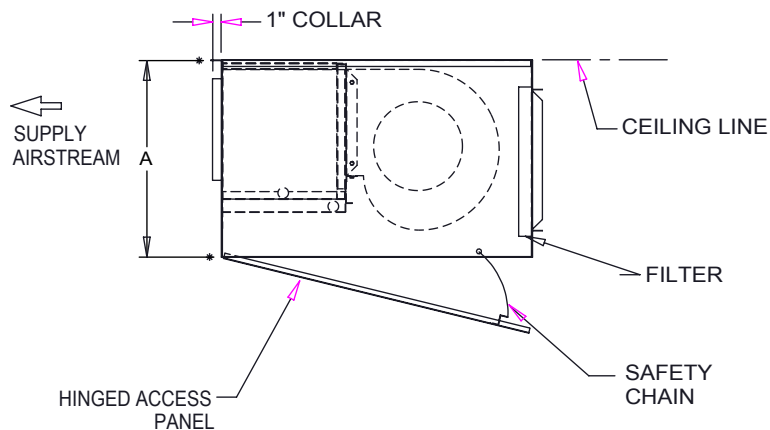

SIDE VIEW

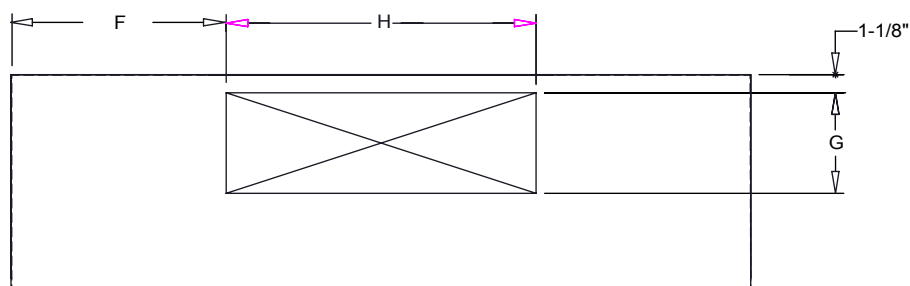

FRONT VIEW

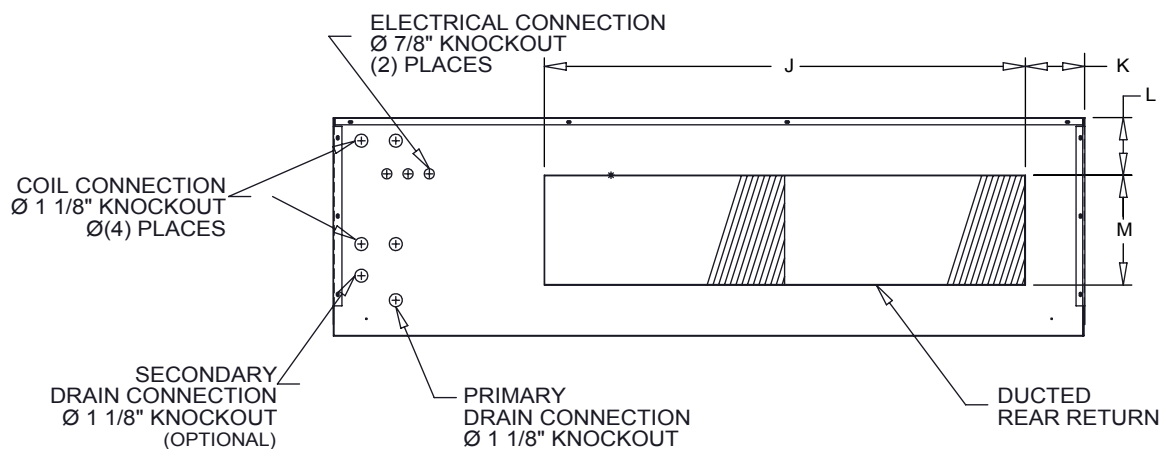

REAR VIEW (COIL CONNECTIONS)

MODEL	A	B	C	D	E	F	G	H	J	K	L	RIGHT HAND SHOWN	
												M	FILTER SIZES
LH002-003	11 3/8	43	24	21 1/8	40	12 3/8	6 1/4	18 1/4	29	2 1/2	2 5/8	7	(1) 8X30X1
LH004	11 3/8	43	24	21	40	9 3/8	6 1/4	24 1/4	29	2 1/2	2 1/2	7	(1) 8X30X1
LH006	12 3/8	53	28	25	50	11 3/8	6 1/4	30 1/4	39	2 1/2	2	9	(2) 10X20X1
LH008	12 3/8	53	28	25	50	11 3/8	7 3/4	30 1/4	39	2 1/2	2	9	(2) 10X20X1
LH010	12 3/8	61	28	25	58	12 3/8	7 3/4	36 1/4	49	2	2	9	(2) 10X25X1
LH012	12 3/8	61	28	25	58	9 3/8	7 3/4	42 1/4	49	2	2	9	(2) 10X25X1

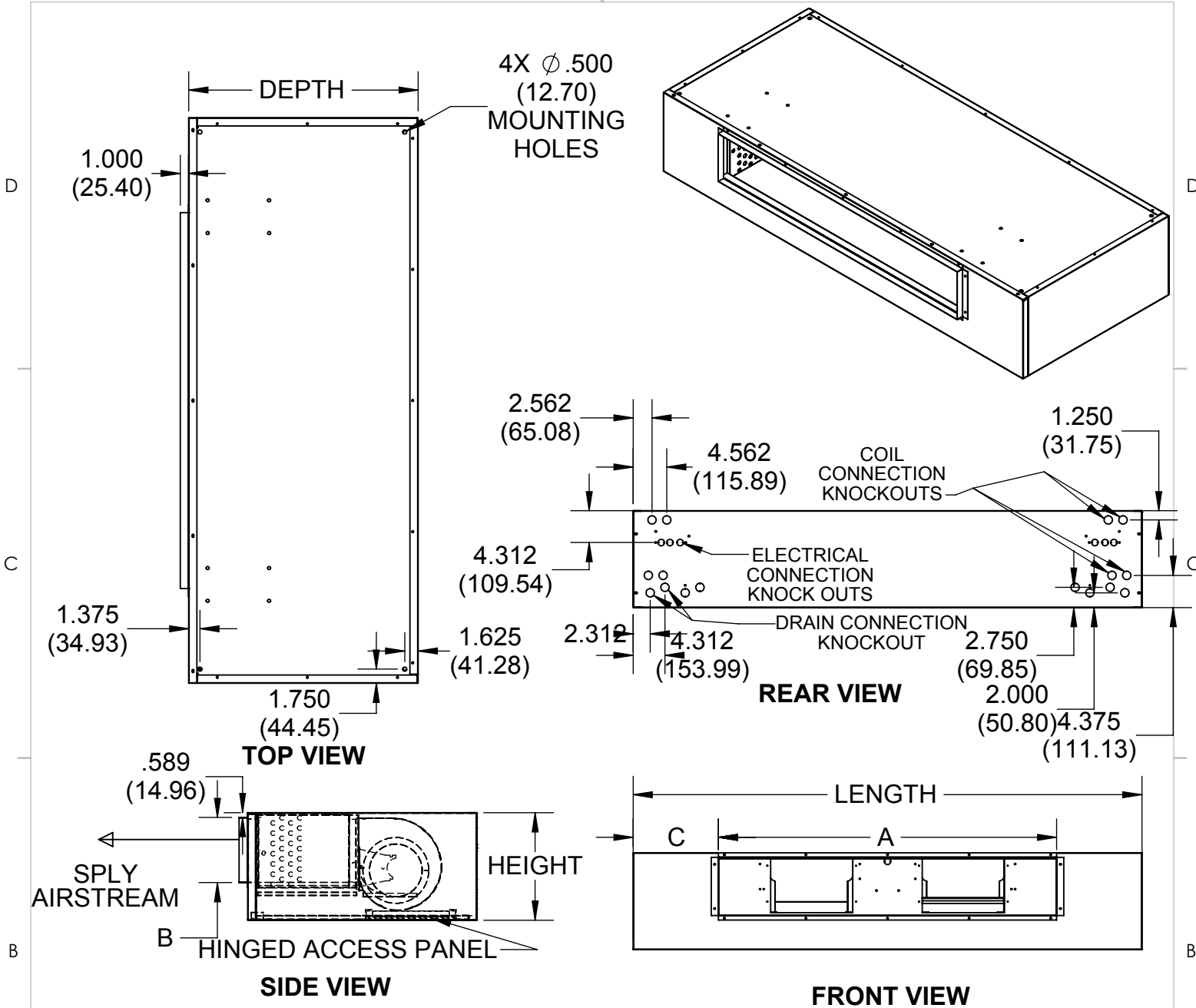

IN (MM)

OVERALL				SUPPLY DUCT			BLOWERS	FILTER SIZE
UNIT SIZE	LENGTH	HEIGHT	DEPTH	A	B	C		
002-003	47	11.38	24	18.25	6.38	14.38	1	(2) 11x20x1
MM	1193.80	289.05	609.60	463.55	162.05	365.25		
004	47	11.38	24	24.25	6.38	11.38	2	(2) 11x20x1
MM	1193.80	289.05	609.60	615.95	162.05	289.05		
006	55	11.38	24	32.25	6.38	11.38	2	(2) 11x24x1
MM	1397.00	289.05	609.60	819.15	162.05	289.05		
008	55	13.13	28	32.25	8	11.38	2	(2) 11x24x1
MM	1397.00	333.50	711.20	819.15	203.20	289.05		
010	69	13.13	28	38.25	8	15.38	2	(2) 11x27x1
MM	1752.60	333.50	711.20	971.55	203.20	390.65		
012	69	13.13	28	46.25	8	11.38	2	(2) 11x27x1
MM	1752.60	333.50	711.20	1174.75	203.20	289.05		

RIGHT HAND SHOWN

PROPRIETARY AND CONFIDENTIAL
THE INFORMATION CONTAINED IN THIS DOCUMENT IS THE SOLE
PROPERTY OF THE MANUFACTURER. ANY REPRODUCTION IN PART
OR AS A WHOLE WITHOUT WRITTEN PERMISSION IS PROHIBITED.

TITLE:
LH.Deluxe
Unit Revision Level B

DWG. NO.
D104029

REV
B

DRAWING NOT TO SCALE

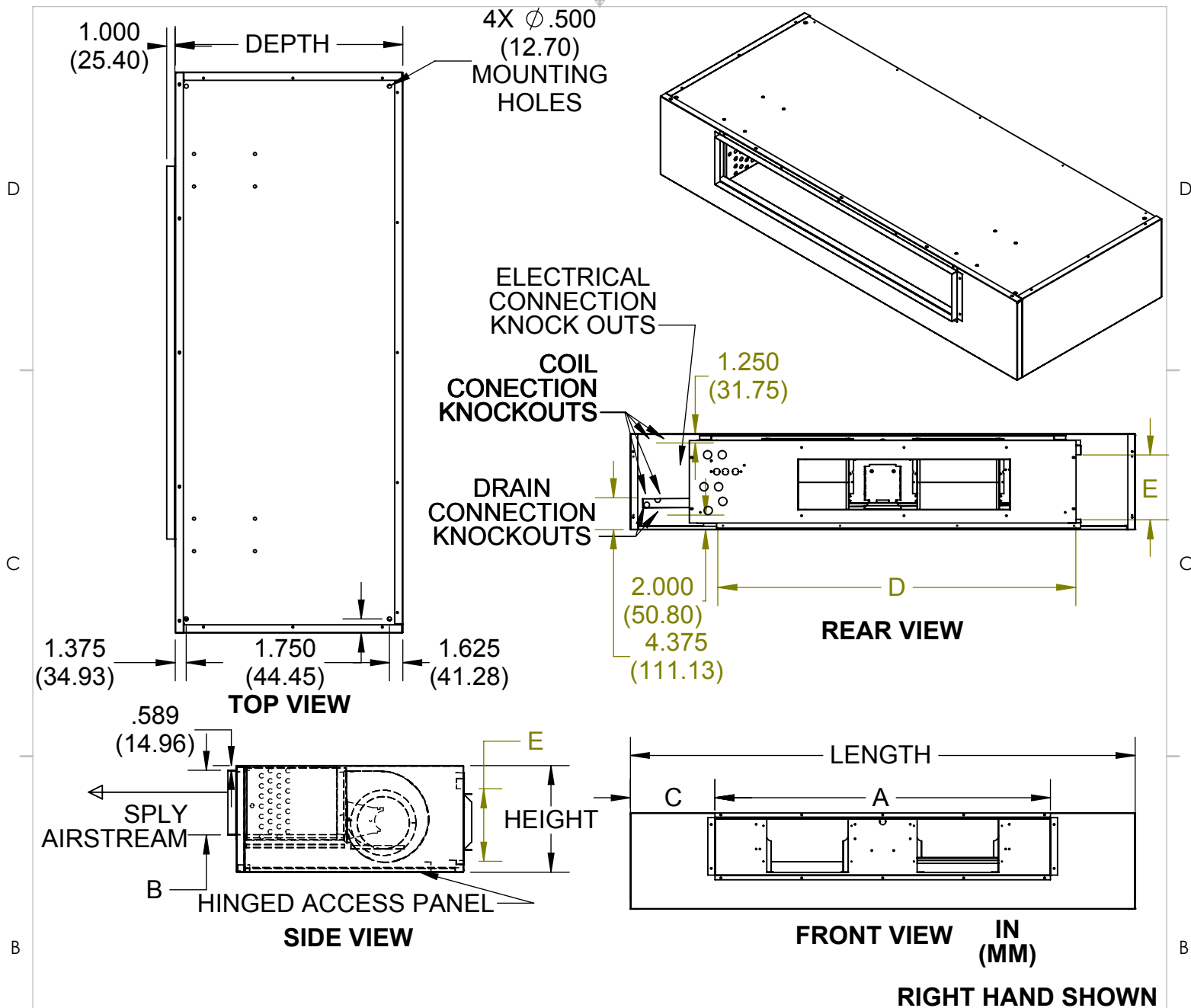

OVERALL				SUPPLY DUCT			RETURN DUCT			
UNIT SIZE	LENGTH	HEIGHT	DEPTH	A	B	C	D	E	BLOWERS	FILTER SIZE
002-003	47	11.38	24	18.25	6.38	14.38	29	7	1	(2) 11x20x1
MM	1193.80	289.05	609.60	463.55	162.05	365.25	736.60	177.80		
004	47	11.38	24	24.25	6.38	11.38	29	7	2	(2) 11x20x1
MM	94.00	22.76	48.00	48.50	12.76	22.76	736.60	177.80		
006	55	11.38	24	32.25	6.38	11.38	39	7	2	(2) 11x24x1
MM	1397.00	289.05	609.60	819.15	162.05	289.05	990.60	177.80		
008	55	13.13	28	32.25	8	11.38	39	9	2	(2) 11x24x1
MM	1397.00	333.50	711.20	819.15	203.20	289.05	990.60	228.60		
010	69	13.13	28	38.25	8	15.38	49	9	2	(2) 11x27x1
MM	1752.60	333.50	711.20	971.55	203.20	390.65	1244.60	228.60		
012	69	13.13	28	46.25	8	11.38	49	9	2	(2) 11x27x1
MM	1752.60	333.50	711.20	1174.75	203.20	289.05	1244.60	228.60		

PROPRIETARY AND CONFIDENTIAL
THE INFORMATION CONTAINED IN THIS DOCUMENT IS THE SOLE
PROPERTY OF THE MANUFACTURER. ANY REPRODUCTION IN PART
OR AS A WHOLE WITHOUT WRITTEN PERMISSION IS PROHIBITED.

TITLE:

LH.Deluxe
Unit Revision Level B

DWG. NO.
D104030

REV
B

DRAWING NOT TO SCALE

LH02/12 FLUSH, TYPE "E" WITH BOTTOM SUPPLY AND BOTTOM RETURN

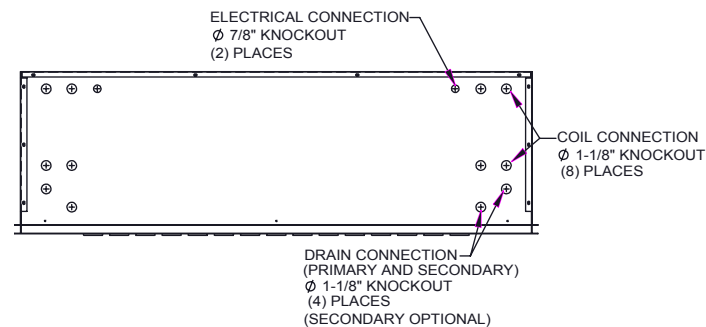
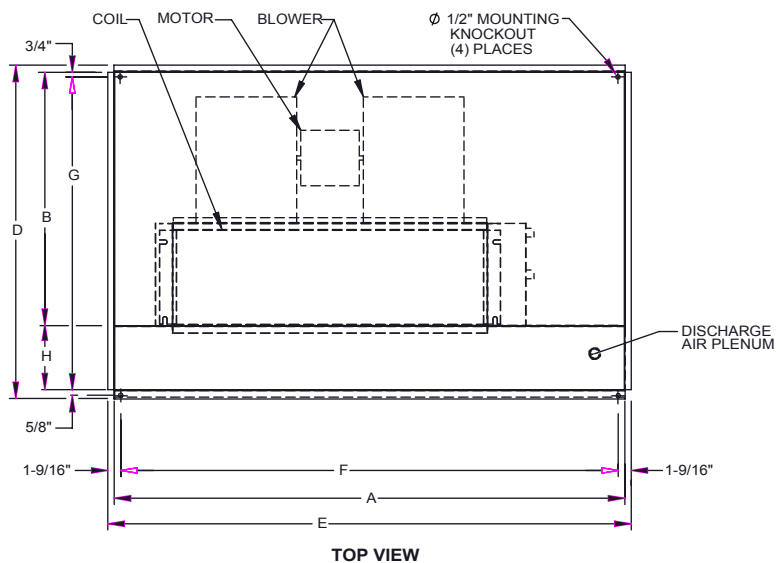

REAR VIEW (COIL CONNECTIONS)

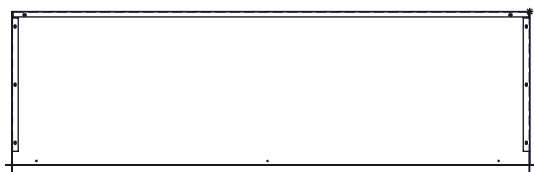

FRONT VIEW

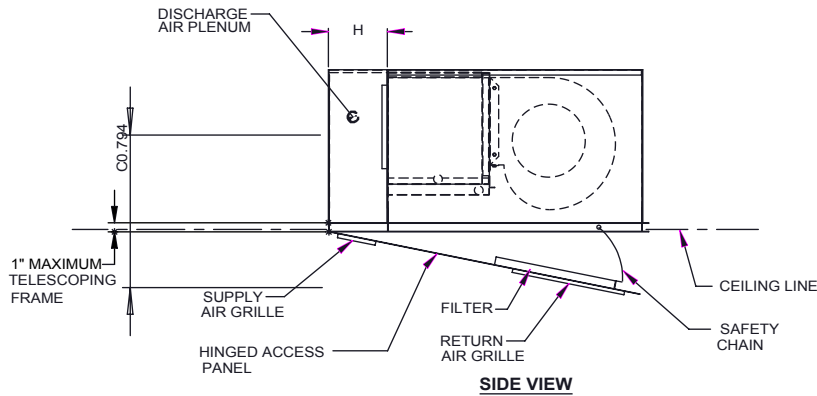

6" CABINET EXTENSION

RIGHT HAND SHOWN

LH-E MODEL	LH-E FLUSH MOUNTED CABINET DIMENSIONS								
	A	B	C	D	E	F	G	H	FILTER SIZE
02/03	52	25 7/8	11	39 3/8	53 3/8	50 1/4	37 1/8	12	12" x 20" x 1"
04	52	25 7/8	11	39 3/8	53 3/8	50 1/4	37 1/8	12	12" x 20" x 1"
06	60	25 7/8	12	39 3/8	61 3/8	58 1/4	37 1/8	12	12" x 25" x 1"
08	60	25 7/8	12	45 3/8	61 3/8	58 1/4	43 1/8	18	12" x 25" x 1"
10	66	25 7/8	12	45 3/8	67 3/8	64 1/4	43 1/8	18	12" x 25" x 1"
12	66	25 7/8	12	45 3/8	67 3/8	64 1/4	43 1/8	18	12" x 25" x 1"

BOTTOM STAMPED
REV A

D107583

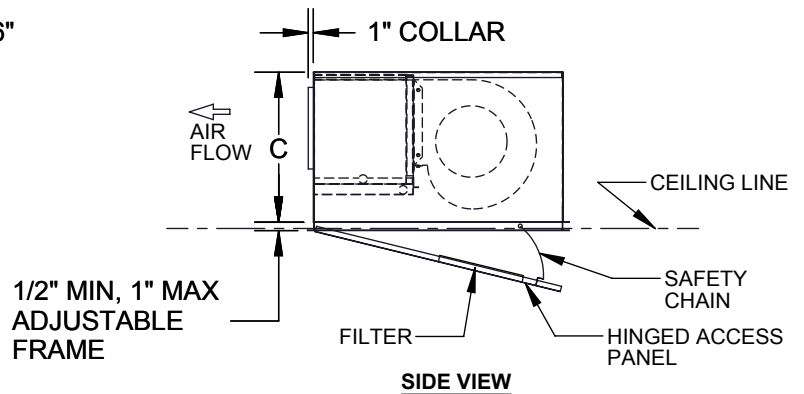
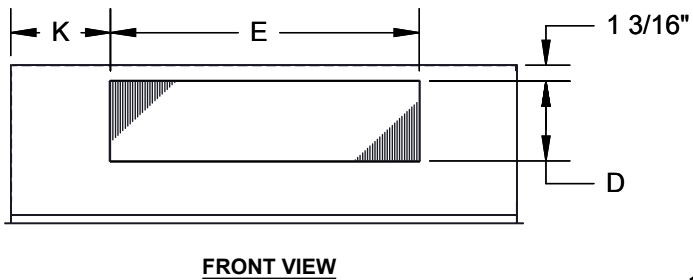
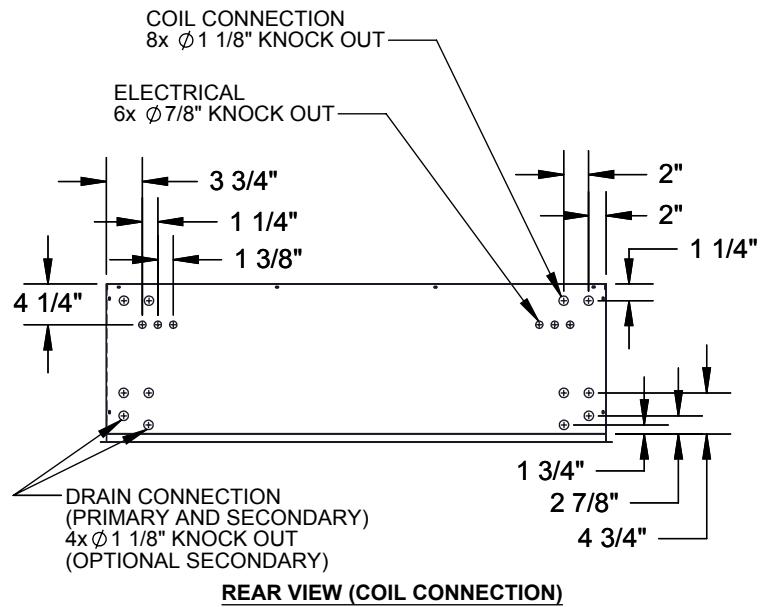
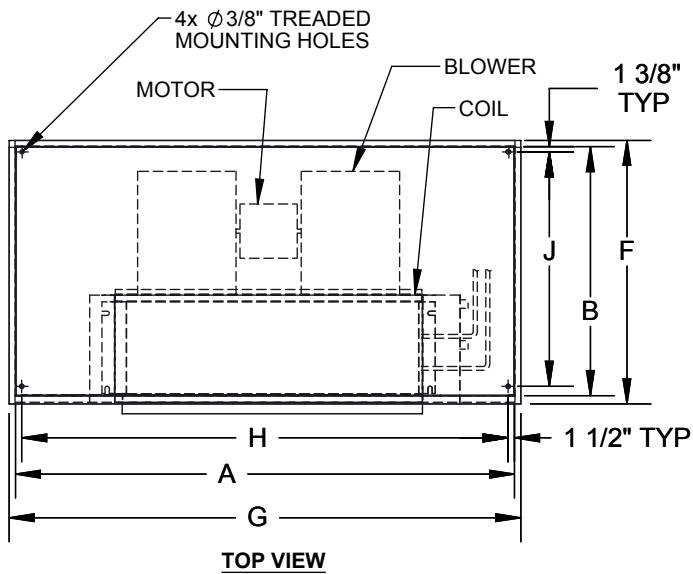

6" HANDED & 6" OPPOSITE CABINET EXTENTION & EXTENDED DRAIN PAN

RIGHT HAND SHOWN

MODEL	A	B	C	D	E	F	G	H	J	K	BLOWER QTY	FILTER SIZE
200-300	58 1/2	27	11	6 3/8	19 1/8	27 3/4	59 1/2	55 1/2	24 1/8	19 3/4	1	(2) 11x20x1
400	58 1/2	27	11	6 3/8	25 1/8	27 3/4	59 1/2	55 1/2	24 1/8	16 11/16	2	(2) 11x20x1
600	66 1/2	27	12	6 3/8	31 1/8	27 3/4	67 1/2	67 1/2	24 1/8	17 11/16	2	(2) 11x24x1
800	66 1/2	27	12	7 5/8	31 1/8	27 3/4	67 1/2	67 1/2	24 1/8	17 11/16	2	(2) 11x24x1
1000	72 1/2	27	12	7 5/8	37 1/8	27 3/4	73 1/2	69 1/2	24 1/8	17 11/16	2	(2) 11x27x1
1200	72 1/2	27	12	7 5/8	43 1/8	27 3/4	73 1/5	69 1/2	24 1/8	14 11/16	2	(2) 11x27x1

FRONT DUCTED BOTTOM STAMPED
FLUSH
REV A

D107679

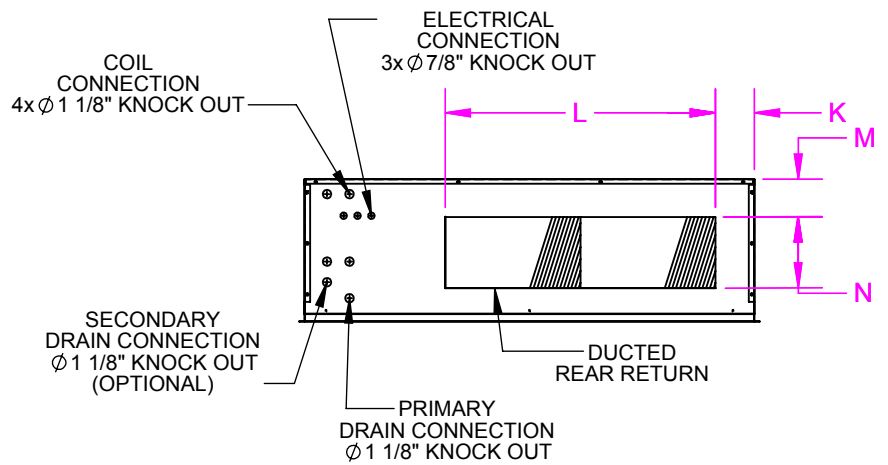

REAR VIEW

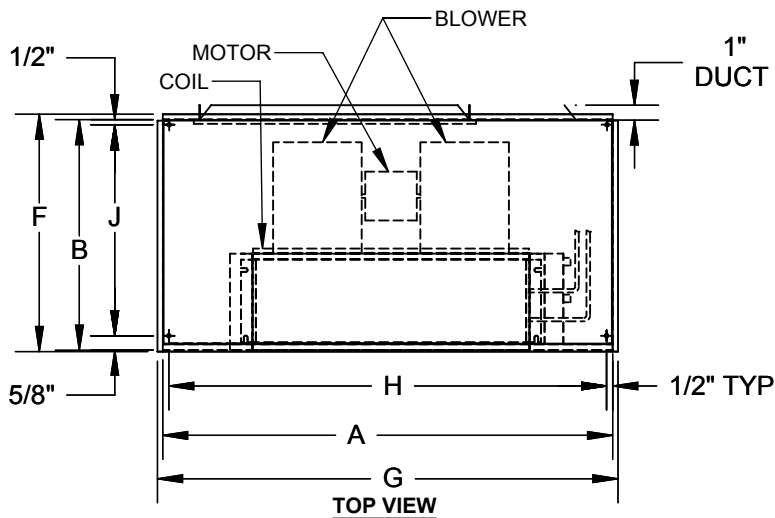

TOP VIEW

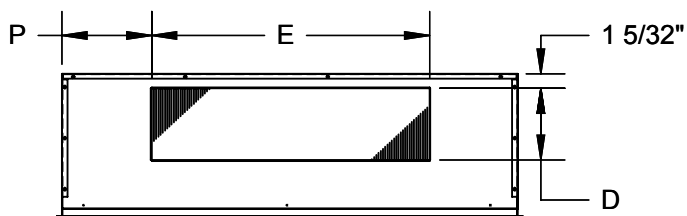

FRONT VIEW

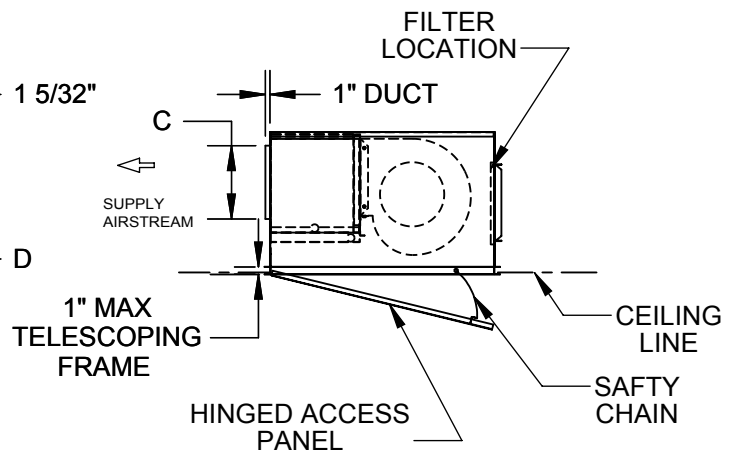

6" HANDED & 6" OPPOSITE CABINET EXTENTION & EXTENDED DRAIN PAN

RIGHT HAND SHOWN

MODEL	A	B	C	D	E	F	G	H	J	K	L	M	N	P	FILTER SIZE
LH 002-003	58 1/2	27	11	6 3/8	19 1/8	27 3/4	59 1/2	55 1/2	25 1/8	8 1/2	29	2 1/2	7	19 3/4	(1) 8x30x1
400	58 1/2	27	11	6 3/8	25 1/8	27 3/4	59 1/2	55 1/2	24 1/8	8 1/2	29	2 1/2	7	16 11/16	(1) 8x30x1
600	66 1/2	27	12	6 3/8	31 1/8	27 3/4	67 1/2	63 1/2	24 1/8	8 1/2	39	2 1/2	7	17 11/16	(2) 8x40x1
800	66 1/2	27	12	7 5/8	31 1/8	27 3/4	67 1/2	63 1/2	24 1/8	8 1/2	39	2 1/2	7	17 11/16	(2) 8x20x1
1000	72 1/2	27	12	7 5/8	37 1/8	27 3/4	73 1/2	69 1/2	24 1/8	8	49	2 1/2	7	17 11/16	(2) 8x25x1
1200	72 1/2	27	12	7 5/8	43 1/8	27 3/4	73 1/2	69 1/2	24 1/8	8	49	2 1/2	7	14 11/16	(2) 8x25x1

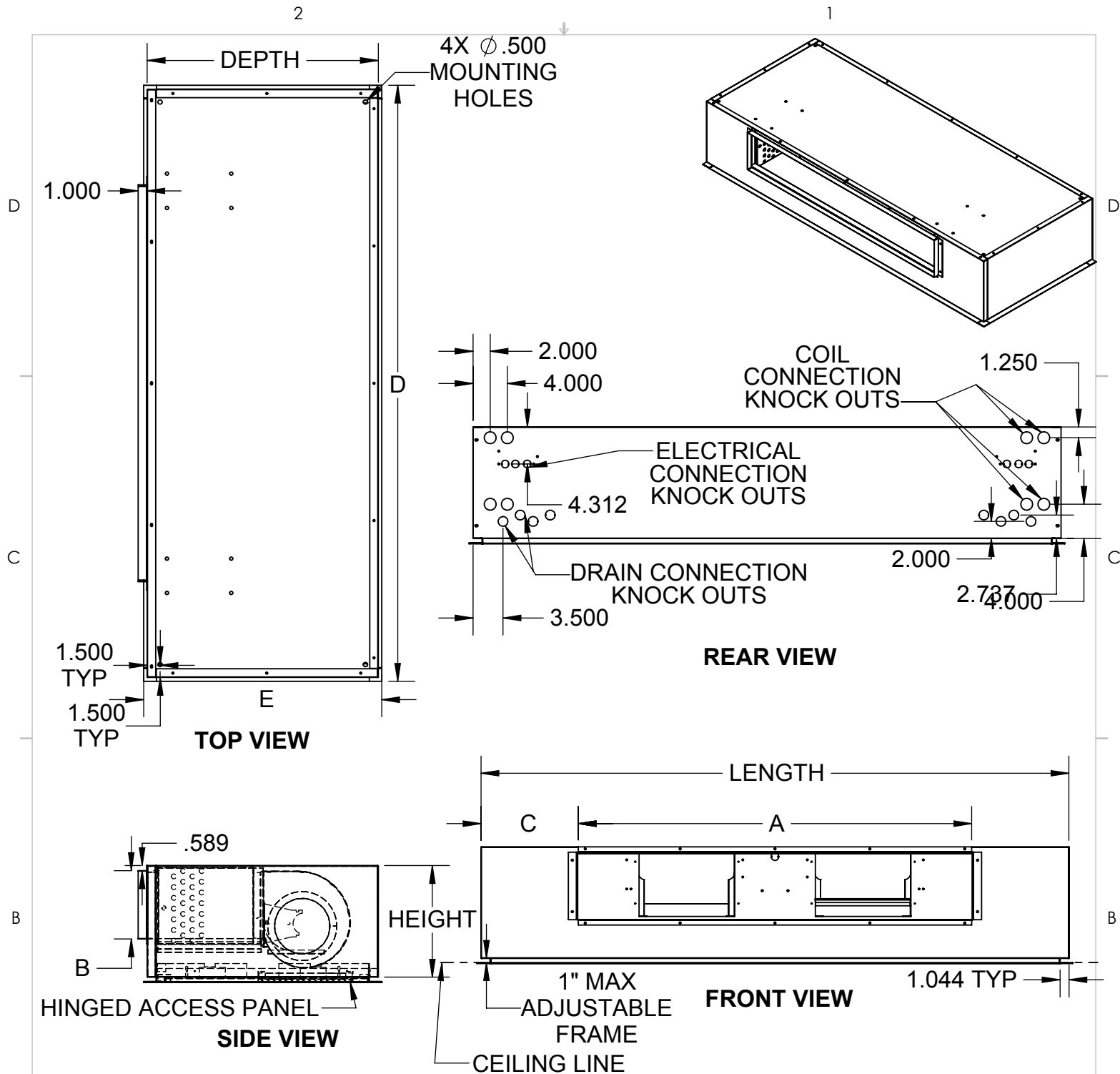

6" HANDED & 6" OPPOSITE CABINET EXTENTION & EXTENDED DRAIN PAN

OVERALL				SUPPLY DUCT			FRAME		RIGHT HAND SHOWN	
UNIT SIZE	LENGTH	HEIGHT	DEPTH	A	B	C	D	E	BLOWERS	FILTER SIZE
002-003	58.5	11	27	18.25	6.38	20.13	59.5	27.75	1	(2) 11x20x1
004	58.5	11	27	24.25	6.38	17.13	59.5	27.75	2	(2) 11x20x1
006	66.5	11	27	32.25	6.38	17.13	67.5	27.75	2	(2) 11x24x1
008	66.5	13	27	32.25	8	17.13	67.5	27.75	2	(2) 11x24x1
010	80.5	13	27	38.25	8	21.13	81.5	27.75	2	(2) 11x27x1
012	80.5	13	27	46.25	8	17.13	81.5	27.75	2	(2) 11x27x1

PROPRIETARY AND CONFIDENTIAL
 THE INFORMATION CONTAINED IN THIS DOCUMENT IS THE SOLE
 PROPERTY OF WILLIAMS FURNACE COMPANY. ANY REPRODUCTION
 IN PART OR AS A WHOLE WITHOUT THE WRITTEN PERMISSION OF
 WILLIAMS FURNACE COMPANY IS PROHIBITED.

DRAWING NOT TO SCALE

TITLE:

LH.Flush
 Unit Revision Level B

DWG. NO.
 D107642

REV
 B

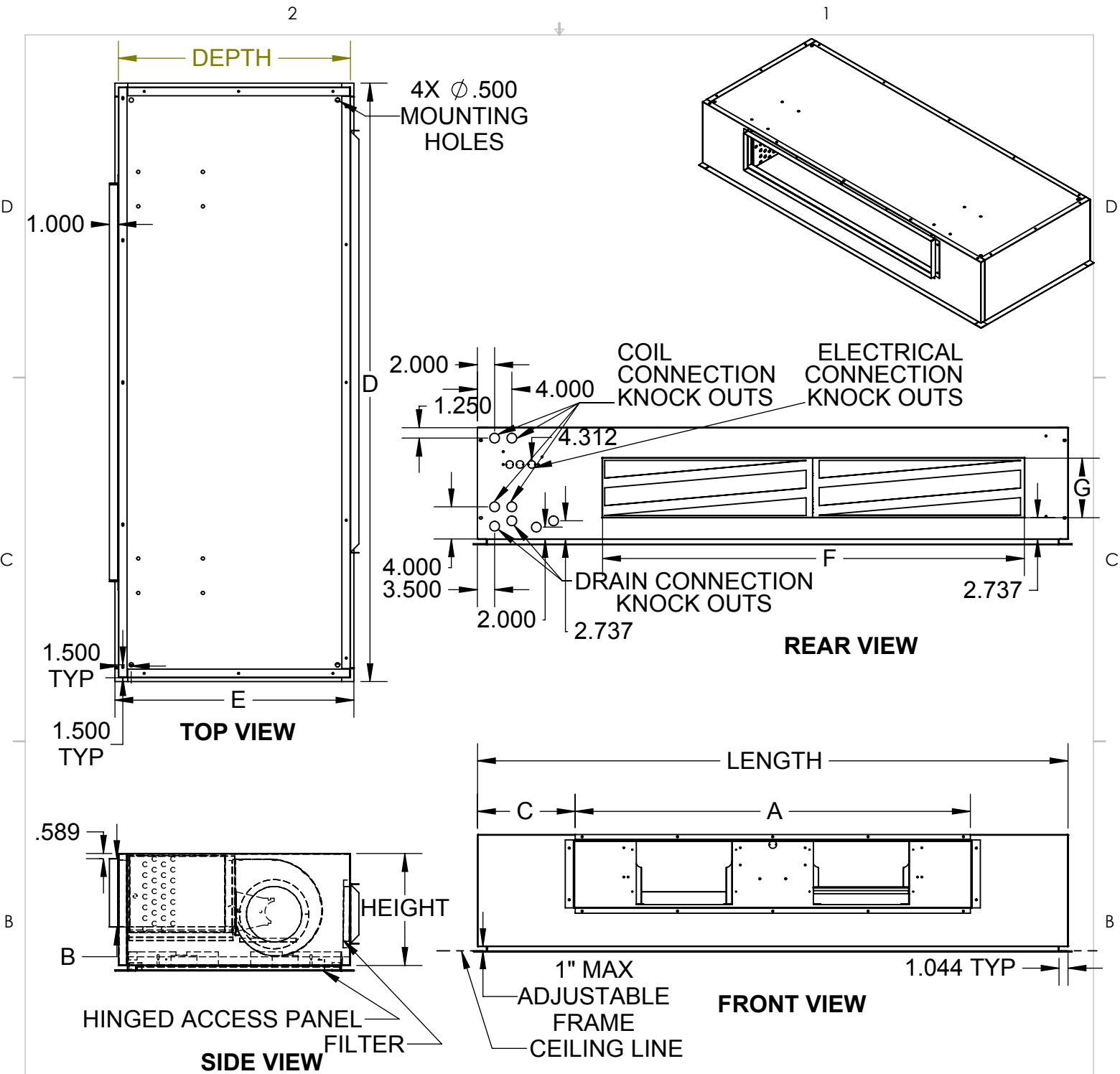

6" HANDED & 6" OPPOSITE EXTENSION & EXTENDED DRAIN PAN

OVERALL				SUPPLY DUCT			FRAME		RETURN DUCT			
UNIT SIZE	LENGTH	HEIGHT	DEPTH	A	B	C	D	E	F	G	BLOWERS	FILTER SIZE
002-003	58.5	11	27	18.25	6.38	20.13	59.5	27.75	29	7	1	(1) 8x30x1
004	58.5	11	27	24.25	6.38	17.13	59.5	27.75	29	7	2	(1) 8x30x1
006	66.5	11	27	32.25	6.38	17.13	67.5	27.75	39	7	2	(2) 8x20x1
008	66.5	13	27	32.25	8	17.13	67.5	27.75	39	9	2	(2) 8x20x1
010	80.5	13	27	38.25	8	21.13	81.5	27.75	49	9	2	(2) 8x25x1
012	80.5	13	27	46.25	8	17.13	81.5	27.75	49	9	2	(2) 8x25x1

PROPRIETARY AND CONFIDENTIAL
THE INFORMATION CONTAINED IN THIS DOCUMENT IS THE SOLE
PROPERTY OF THE MANUFACTURER. ANY REPRODUCTION IN PART
OR AS A WHOLE WITHOUT WRITTEN PERMISSION IS PROHIBITED.

TITLE:

LH.Flush
Unit Revision Level B

DWG. NO.
D107572

REV
B

DRAWING NOT TO SCALE

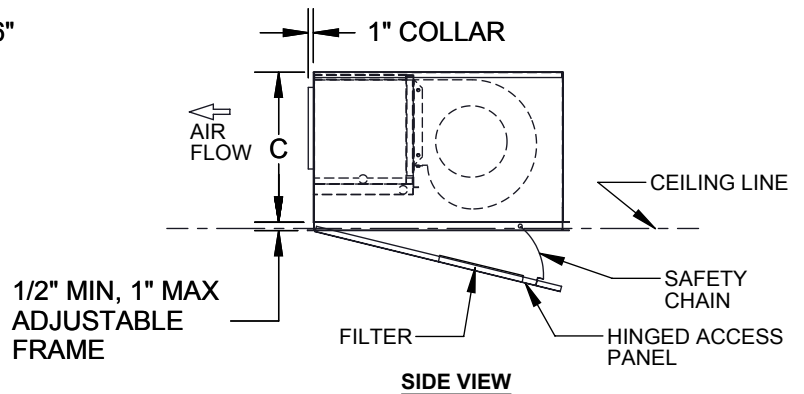
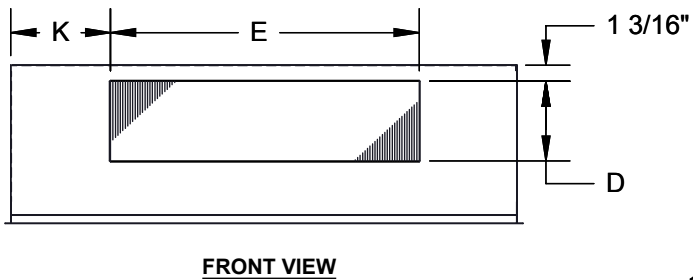
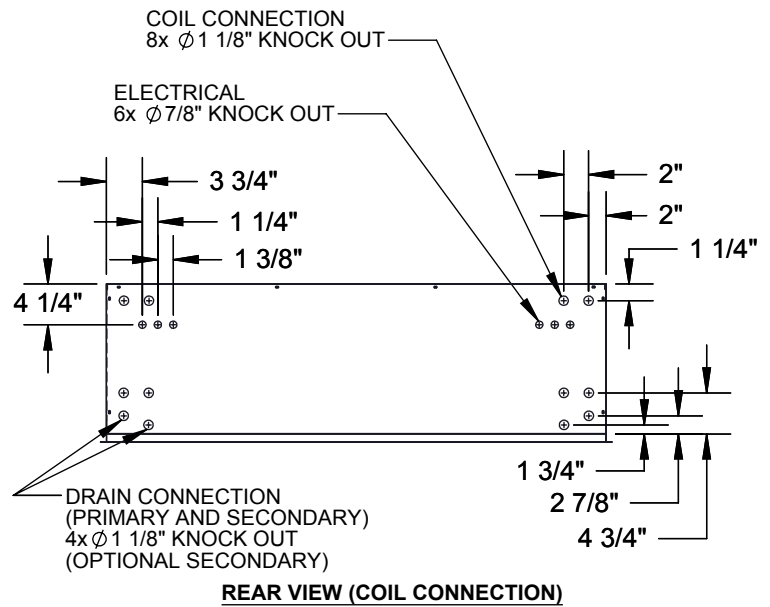
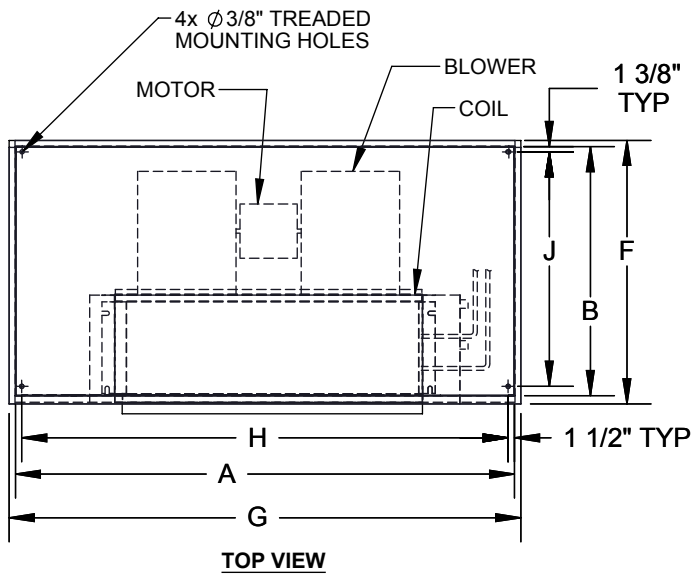

6" HANDED & 8" OPPOSITE CABINET EXTENTION & EXTENDED DRAIN PAN

RIGHT HAND SHOWN

MODEL	A	B	C	D	E	F	G	H	J	K	BLOWER QTY	FILTER SIZE
200-300	60 1/2	27	11	6 3/8	19 1/8	27 3/4	61 1/2	57 1/2	24 1/8	21 3/4	1	(2) 11x20x1
400	60 1/2	27	11	6 3/8	25 1/8	27 3/4	61 1/2	57 1/2	24 1/8	18 11/16	2	(2) 11x20x1
600	68 1/2	27	12	6 3/8	31 1/8	27 3/4	69 1/2	69 1/2	24 1/8	19 11/16	2	(2) 11x24x1
800	68 1/2	27	12	7 5/8	31 1/8	27 3/4	69 1/2	69 1/2	24 1/8	19 11/16	2	(2) 11x24x1
1000	74 1/2	27	12	7 5/8	37 1/8	27 3/4	75 1/2	71 1/2	24 1/8	19 11/16	2	(2) 11x27x1
1200	74 1/2	27	12	7 5/8	43 1/8	27 3/4	75 1/5	71 1/2	24 1/8	16 11/16	2	(2) 11x27x1

FRONT DUCTED BOTTOM STAMPED
FLUSH
REV A

D107680

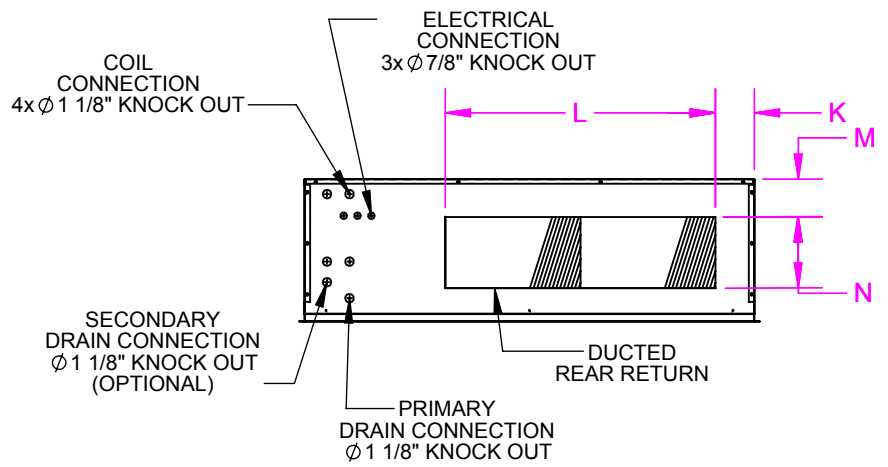

REAR VIEW

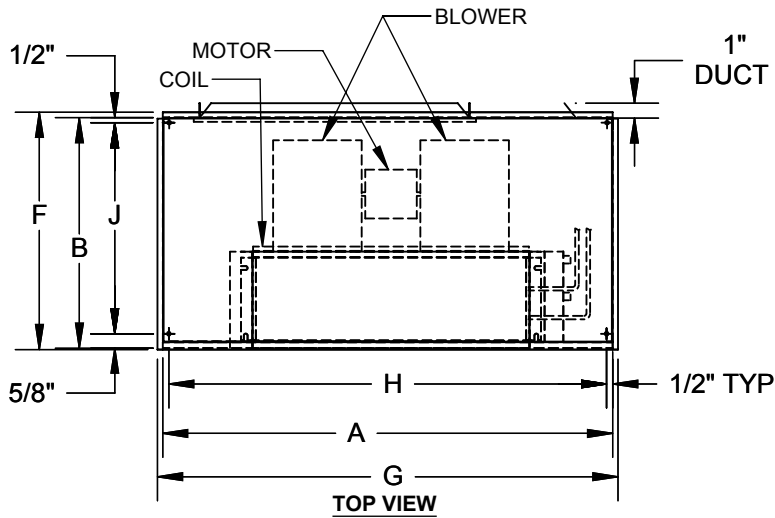

TOP VIEW

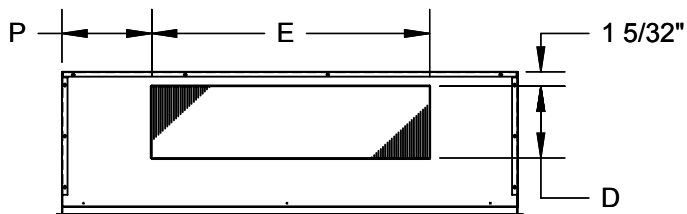

FRONT VIEW

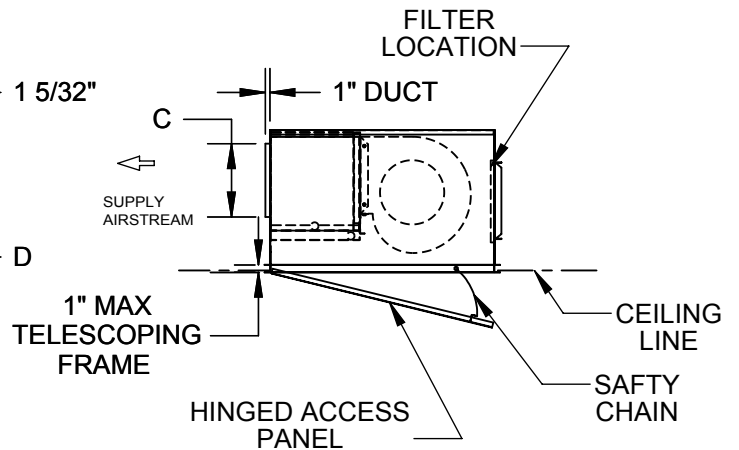

6" HANDED & 8" OPPOSITE CABINET EXTENTION & EXTENDED DRAIN PAN

RIGHT HAND SHOWN

MODEL	A	B	C	D	E	F	G	H	J	K	L	M	N	P	FILTER SIZE
LH 002-003	60 1/2	27	11	6 3/8	19 1/8	27 3/4	61 1/2	57 1/2	25 1/8	10 1/2	29	2 1/2	7	21 3/4	(1) 8x30x1
400	60 1/2	27	11	6 3/8	25 1/8	27 3/4	61 1/2	57 1/2	24 1/8	10 1/2	29	2 1/2	7	18 11/16	(1) 8x30x1
600	68 1/2	27	12	6 3/8	31 1/8	27 3/4	69 1/2	65 1/2	24 1/8	10 1/2	39	2 1/2	7	19 11/16	(2) 8x40x1
800	68 1/2	27	12	7 5/8	31 1/8	27 3/4	69 1/2	65 1/2	24 1/8	10 1/2	39	2 1/2	7	19 11/16	(2) 8x20x1
1000	74 1/2	27	12	7 5/8	37 1/8	27 3/4	75 1/2	71 1/2	24 1/8	10	49	2 1/2	7	19 11/16	(2) 8x25x1
1200	74 1/2	27	12	7 5/8	43 1/8	27 3/4	75 1/2	71 1/2	24 1/8	10	49	2 1/2	7	16 11/16	(2) 8x25x1

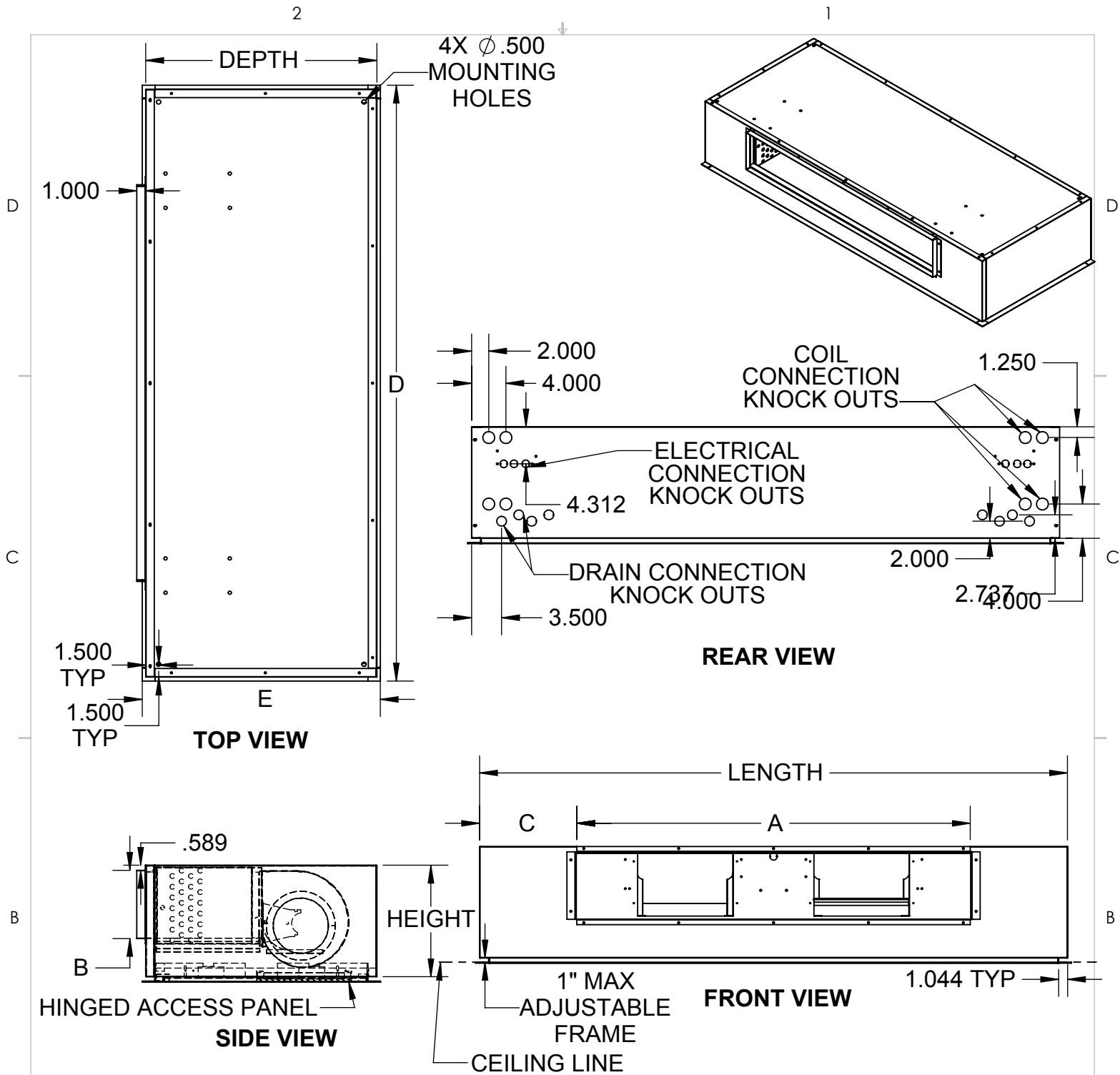

6" HANDED & 8" OPPOSITE CABINET EXTENTION & EXTENDED DRAIN PAN

OVERALL				SUPPLY DUCT			FRAME		RIGHT HAND SHOWN	
UNIT SIZE	LENGTH	HEIGHT	DEPTH	A	B	C	D	E	BLOWERS	FILTER SIZE
002-003	60.5	11	27	18.25	6.38	22.13	61.5	27.75	1	(2) 11x20x1
004	60.5	11	27	24.25	6.38	19.13	61.5	27.75	2	(2) 11x20x1
006	68.5	11	27	32.25	6.38	19.13	69.5	27.75	2	(2) 11x24x1
008	68.5	13	27	32.25	8	19.13	69.5	27.75	2	(2) 11x24x1
010	82.5	13	27	38.25	8	23.13	83.5	27.75	2	(2) 11x27x1
012	82.5	13	27	46.25	8	19.13	83.5	27.75	2	(2) 11x27x1

PROPRIETARY AND CONFIDENTIAL
THE INFORMATION CONTAINED IN THIS DOCUMENT IS THE SOLE
PROPERTY OF WILLIAMS FURNACE COMPANY. ANY REPRODUCTION
IN PART OR AS A WHOLE WITHOUT THE WRITTEN PERMISSION OF
WILLIAMS FURNACE COMPANY IS PROHIBITED.

DRAWING NOT TO SCALE

TITLE:

LH.Flush
Unit Revision Level B

DWG. NO.
D107643

REV
B

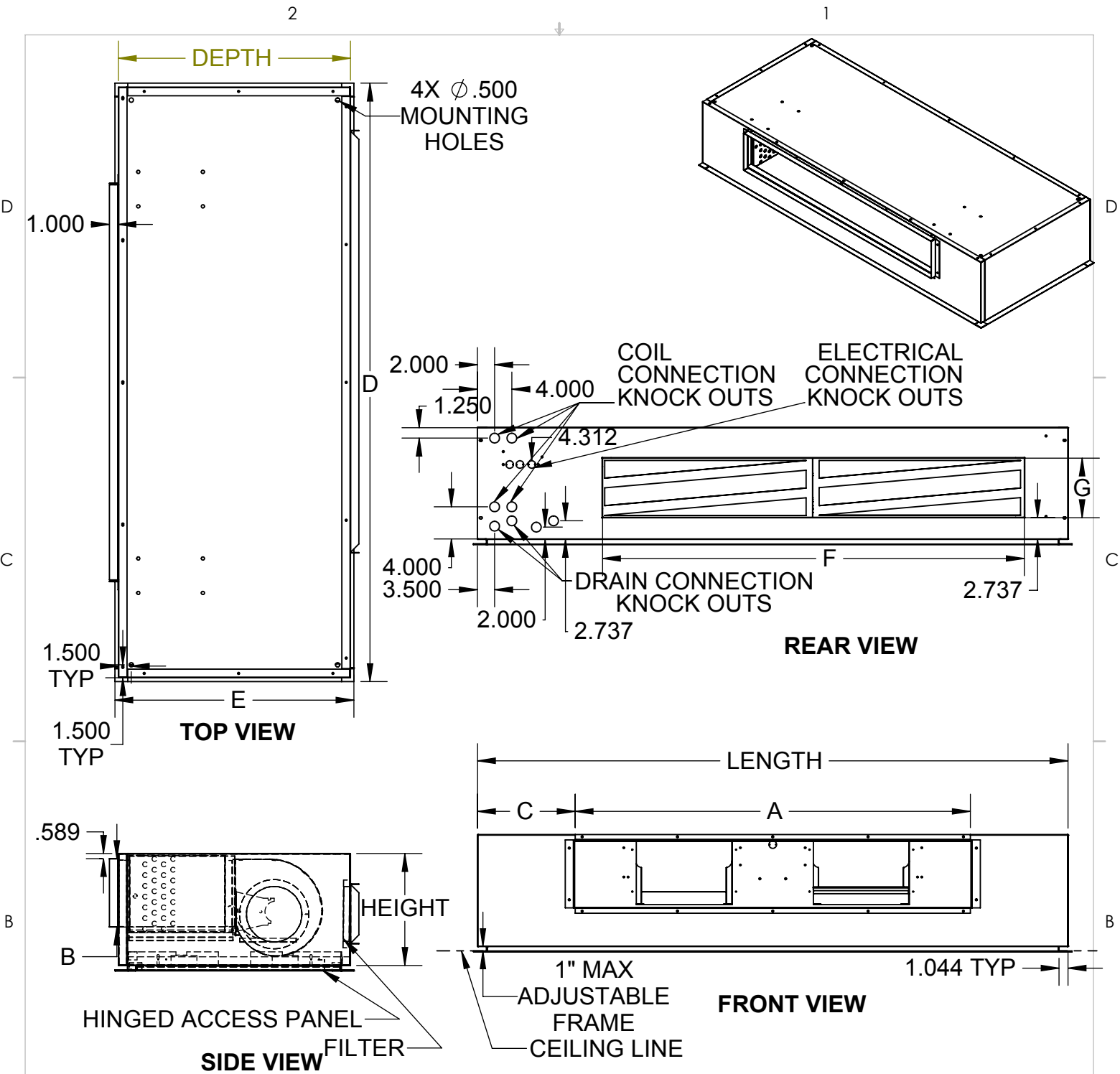

RIGHT HAND SHOWN

6" HANDED & 8" OPPOSITE EXTENSION & EXTENDED DRAIN PAN

OVERALL				SUPPLY DUCT			FRAME		RETURN DUCT		BLOWERS	FILTER SIZE
UNIT SIZE	LENGTH	HEIGHT	DEPTH	A	B	C	D	E	F	G		
002-003	60.5	11	27	18.25	6.38	22.13	61.5	27.75	29	7	1	(1) 8x30x1
004	60.5	11	27	24.25	6.38	19.13	61.5	27.75	29	7	2	(1) 8x30x1
006	68.5	11	27	32.25	6.38	19.13	69.5	27.75	39	7	2	(2) 8x20x1
008	68.5	13	27	32.25	8	19.13	69.5	27.75	39	9	2	(2) 8x20x1
010	82.5	13	27	38.25	8	23.13	83.5	27.75	49	9	2	(2) 8x25x1
012	82.5	13	27	46.25	8	19.13	83.5	27.75	49	9	2	(2) 8x25x1

PROPRIETARY AND CONFIDENTIAL
THE INFORMATION CONTAINED IN THIS DOCUMENT IS THE SOLE
PROPERTY OF THE MANUFACTURER. ANY REPRODUCTION IN PART
OR AS A WHOLE WITHOUT WRITTEN PERMISSION IS PROHIBITED.

TITLE:

LH.Flush
Unit Revision Level B

DWG. NO.
D107573

REV
B

DRAWING NOT TO SCALE

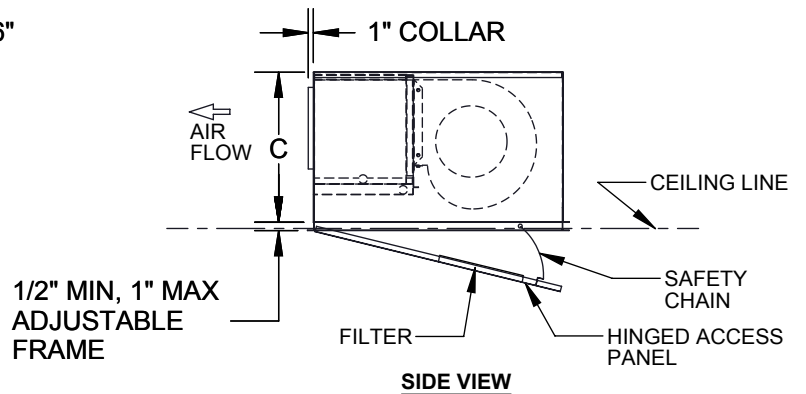
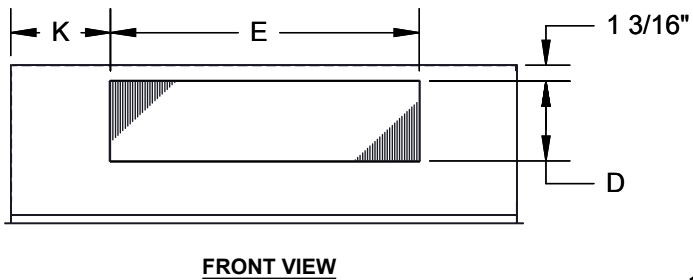
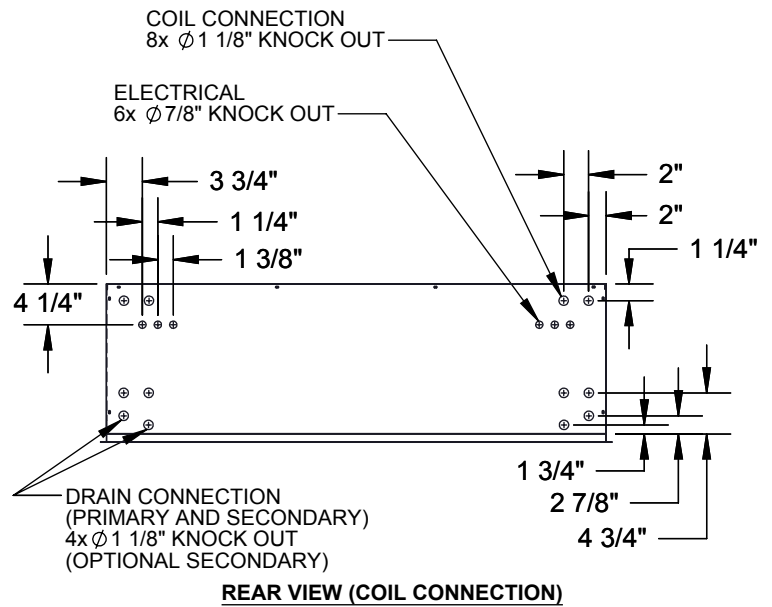
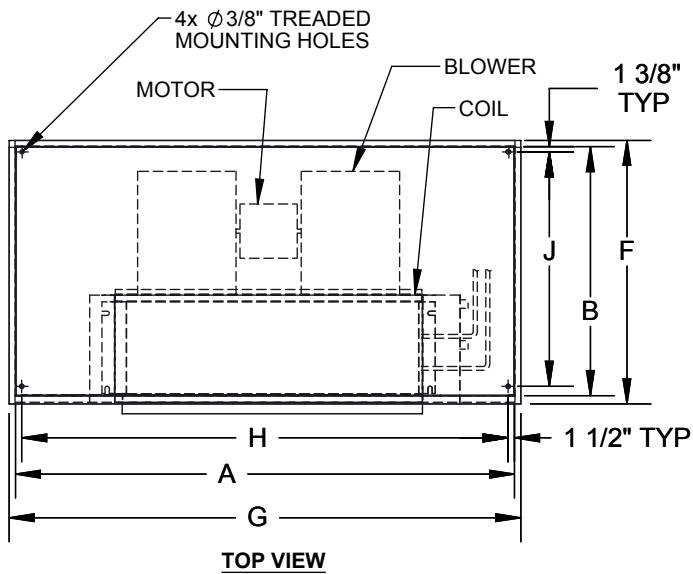

6" HANDED & 10" OPPOSITE CABINET EXTENSION & EXTENDED DRAIN PAN

RIGHT HAND SHOWN

MODEL	A	B	C	D	E	F	G	H	J	K	BLOWER QTY	FILTER SIZE
200-300	62 1/2	27	11	6 3/8	19 1/8	27 3/4	63 1/2	59 1/2	24 1/8	23 3/4	1	(2) 11x20x1
400	62 1/2	27	11	6 3/8	25 1/8	27 3/4	63 1/2	59 1/2	24 1/8	20 11/16	2	(2) 11x20x1
600	70 1/2	27	12	6 3/8	31 1/8	27 3/4	71 1/2	71 1/2	24 1/8	21 11/16	2	(2) 11x24x1
800	70 1/2	27	12	7 5/8	31 1/8	27 3/4	71 1/2	71 1/2	24 1/8	21 11/16	2	(2) 11x24x1
1000	76 1/2	27	12	7 5/8	37 1/8	27 3/4	77 1/2	73 1/2	24 1/8	21 11/16	2	(2) 11x27x1
1200	76 1/2	27	12	7 5/8	43 1/8	27 3/4	77 1/5	73 1/2	24 1/8	18 11/16	2	(2) 11x27x1

BOTTOM STAMPED
LH-FLUSH
REV A

D107681

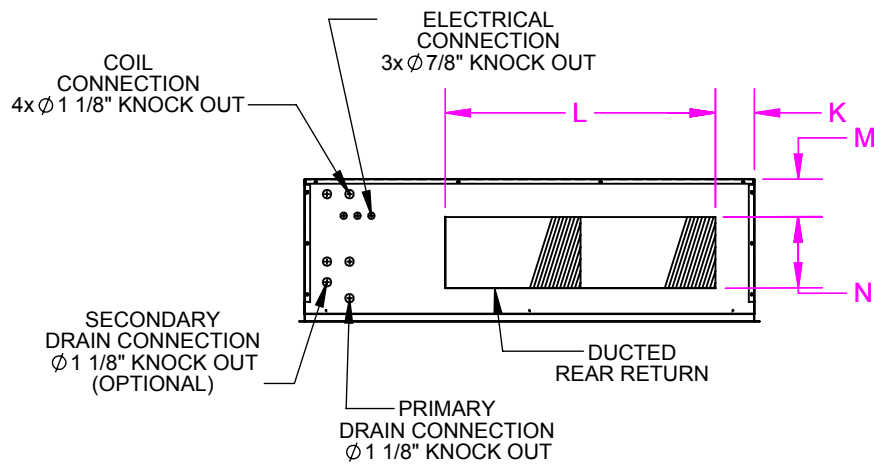

REAR VIEW

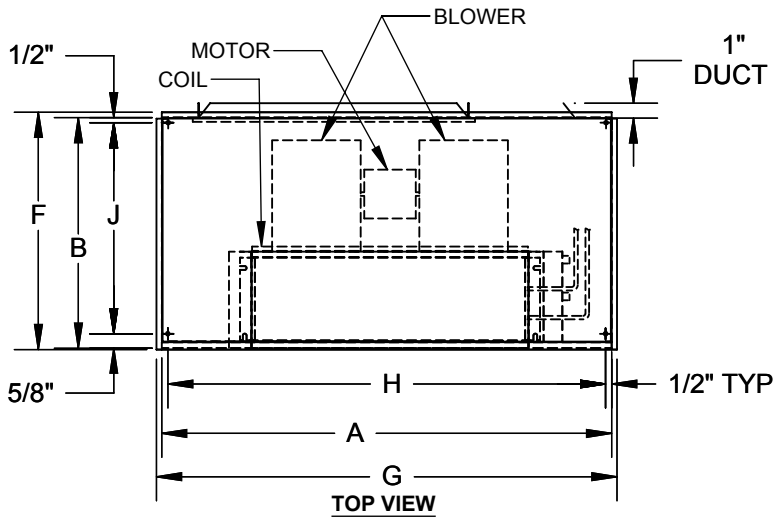

TOP VIEW

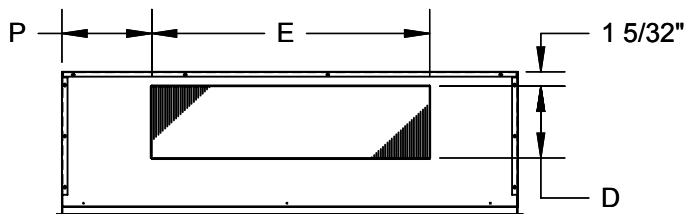

FRONT VIEW

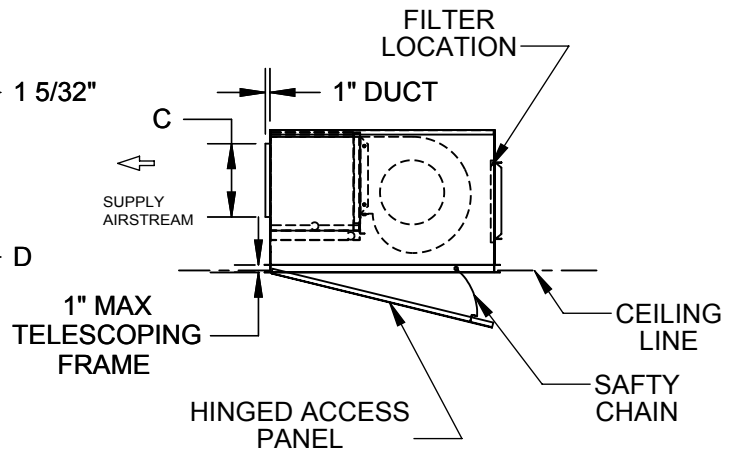

6" HANDED & 10" OPPOSITE CABINET EXTENTION & EXTENDED DRAIN PAN

RIGHT HAND SHOWN

MODEL	A	B	C	D	E	F	G	H	J	K	L	M	N	P	FILTER SIZE
LH 002-003	62 1/2	27	11	6 3/8	19 1/8	27 3/4	63 1/2	59 1/2	25 1/8	12 1/2	29	2 1/2	7	23 3/4	(1) 8x30x1
400	62 1/2	27	11	6 3/8	25 1/8	27 3/4	63 1/2	59 1/2	24 1/8	12 1/2	29	2 1/2	7	20 11/16	(1) 8x30x1
600	70 1/2	27	12	6 3/8	31 1/8	27 3/4	71 1/2	67 1/2	24 1/8	12 1/2	39	2 1/2	7	21 11/16	(2) 8x40x1
800	70 1/2	27	12	7 5/8	31 1/8	27 3/4	71 1/2	67 1/2	24 1/8	12 1/2	39	2 1/2	7	21 11/16	(2) 8x20x1
1000	76 1/2	27	12	7 5/8	37 1/8	27 3/4	77 1/2	73 1/2	24 1/8	12	49	2 1/2	7	21 11/16	(2) 8x25x1
1200	76 1/2	27	12	7 5/8	43 1/8	27 3/4	77 1/2	73 1/2	24 1/8	12	49	2 1/2	7	18 11/16	(2) 8x25x1

FRONT DUCTED REAR RETURN
FLUSH
REV A

D107627

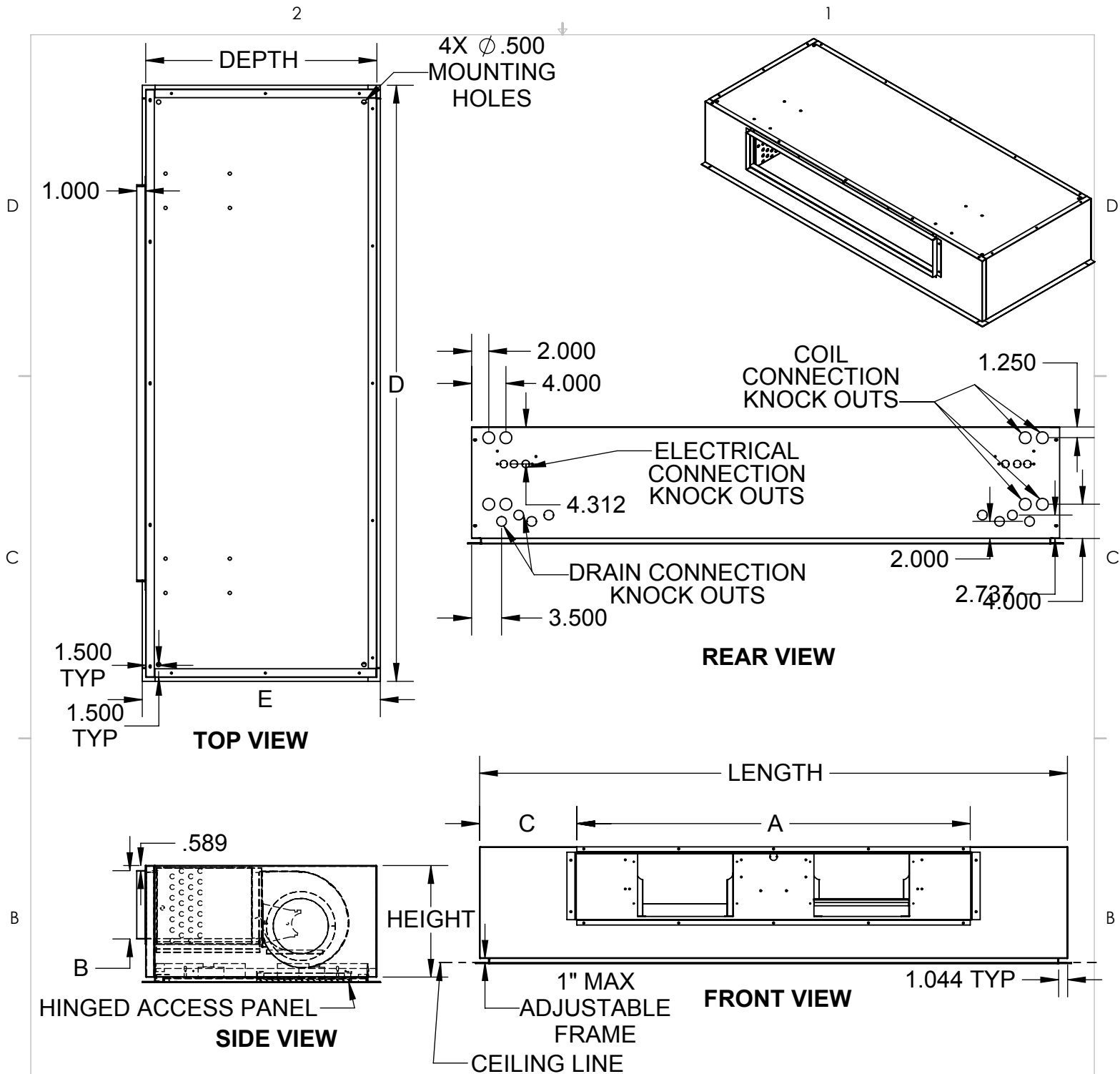

6" HANDED & 10" OPPOSITE CABINET EXTENTION & EXTENDED DRAIN PAN

OVERALL				SUPPLY DUCT			FRAME		RIGHT HAND SHOWN	
UNIT SIZE	LENGTH	HEIGHT	DEPTH	A	B	C	D	E	BLOWERS	FILTER SIZE
002-003	62.5	11	27	18.25	6.38	24.13	63.5	27.75	1	(2) 11x20x1
004	62.5	11	27	24.25	6.38	21.13	63.5	27.75	2	(2) 11x20x1
006	70.5	11	27	32.25	6.38	21.13	71.5	27.75	2	(2) 11x24x1
008	70.5	13	27	32.25	8	21.13	71.5	27.75	2	(2) 11x24x1
010	84.5	13	27	38.25	8	25.13	85.5	27.75	2	(2) 11x27x1
012	84.5	13	27	46.25	8	21.13	85.5	27.75	2	(2) 11x27x1

PROPRIETARY AND CONFIDENTIAL
THE INFORMATION CONTAINED IN THIS DOCUMENT IS THE SOLE
PROPERTY OF WILLIAMS FURNACE COMPANY. ANY REPRODUCTION
IN PART OR AS A WHOLE WITHOUT THE WRITTEN PERMISSION OF
WILLIAMS FURNACE COMPANY IS PROHIBITED.

DRAWING NOT TO SCALE

TITLE:

LH.Flush
Unit Revision Level B

DWG. NO.
D107644

REV
B

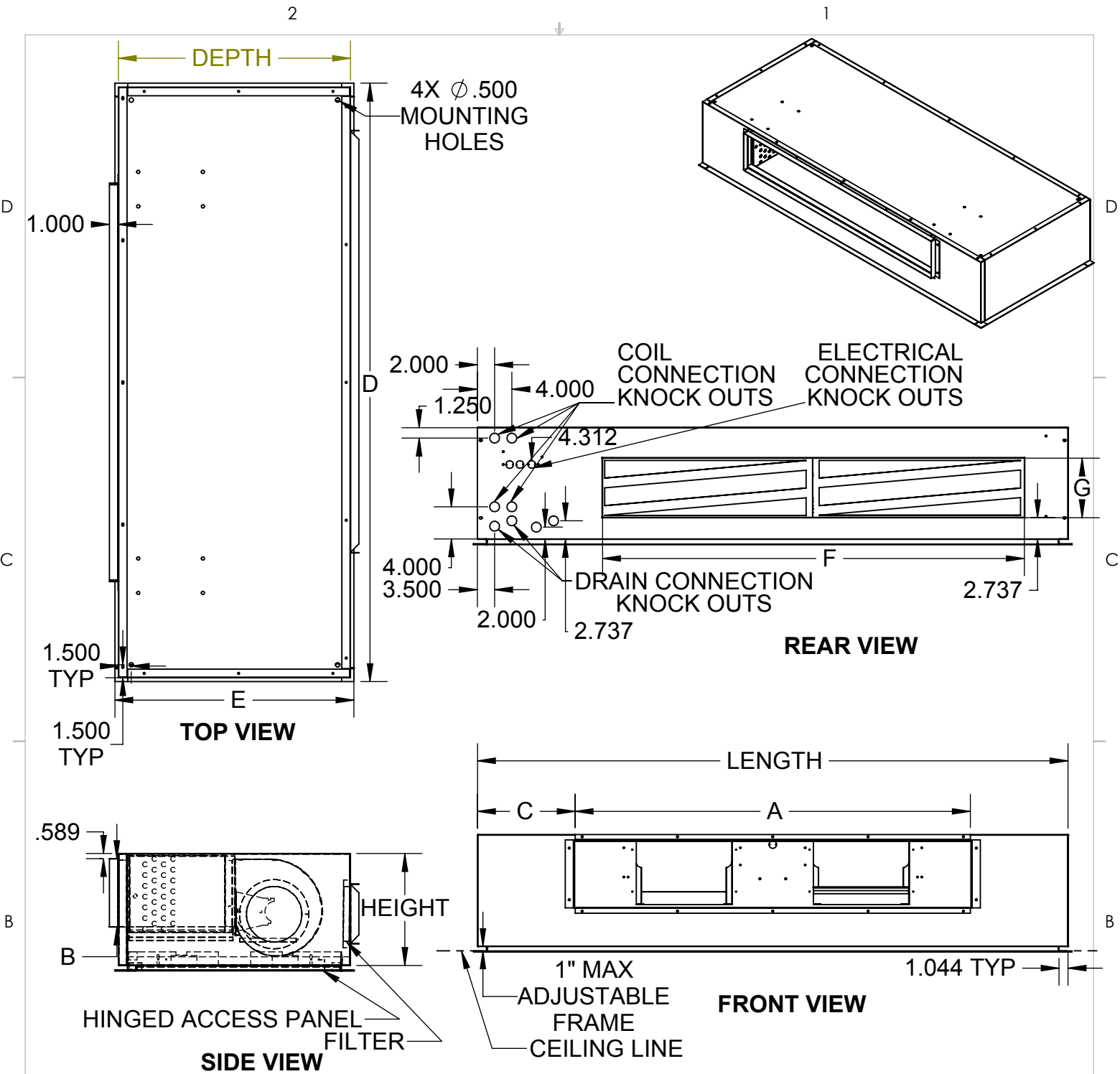

6" HANDED & 10" OPPOSITE EXTENSION & EXTENDED DRAIN PAN

OVERALL				SUPPLY DUCT			FRAME		RETURN DUCT		BLOWERS	FILTER SIZE
UNIT SIZE	LENGTH	HEIGHT	DEPTH	A	B	C	D	E	F	G		
002-003	62.5	11	27	18.25	6.38	24.13	63.5	27.75	29	7	1	(1) 8x30x1
004	62.5	11	27	24.25	6.38	21.13	63.5	27.75	29	7	2	(1) 8x30x1
006	70.5	11	27	32.25	6.38	21.13	71.5	27.75	39	7	2	(2) 8x20x1
008	70.5	13	27	32.25	8	21.13	71.5	27.75	39	9	2	(2) 8x20x1
010	84.5	13	27	38.25	8	25.13	85.5	27.75	49	9	2	(2) 8x25x1
012	84.5	13	27	46.25	8	21.13	85.5	27.75	49	9	2	(2) 8x25x1

PROPRIETARY AND CONFIDENTIAL
THE INFORMATION CONTAINED IN THIS DOCUMENT IS THE SOLE
PROPERTY OF THE MANUFACTURER. ANY REPRODUCTION IN PART
OR AS A WHOLE WITHOUT WRITTEN PERMISSION IS PROHIBITED.

TITLE:

LH.Flush
Unit Revision Level B

DWG. NO.
D107574

REV
B

DRAWING NOT TO SCALE

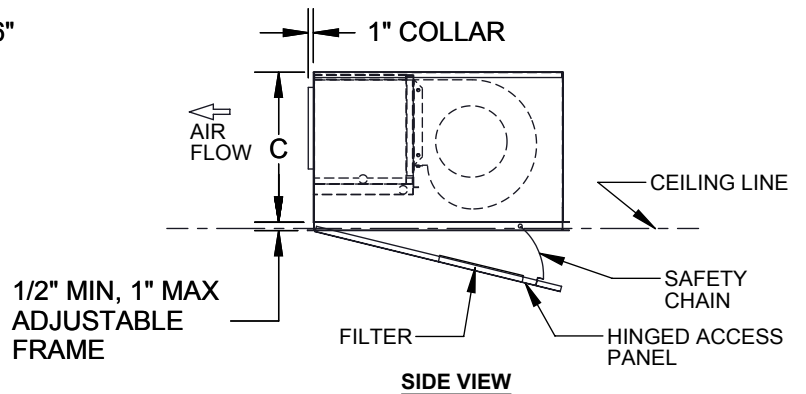
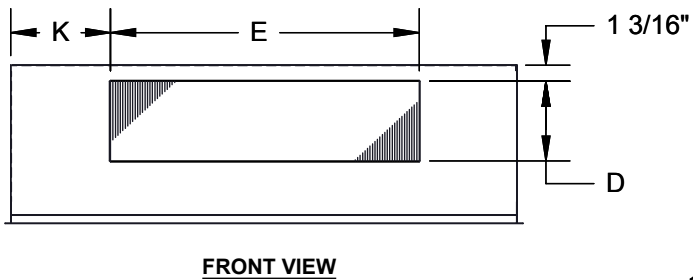
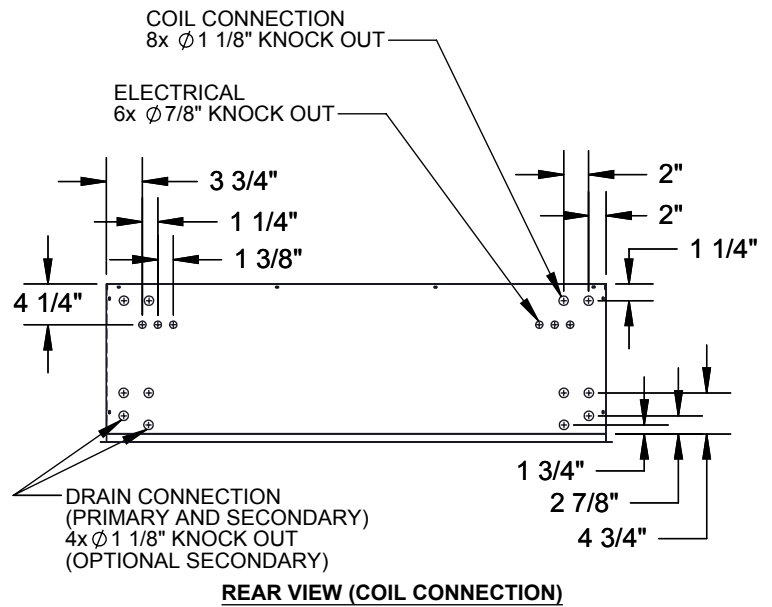
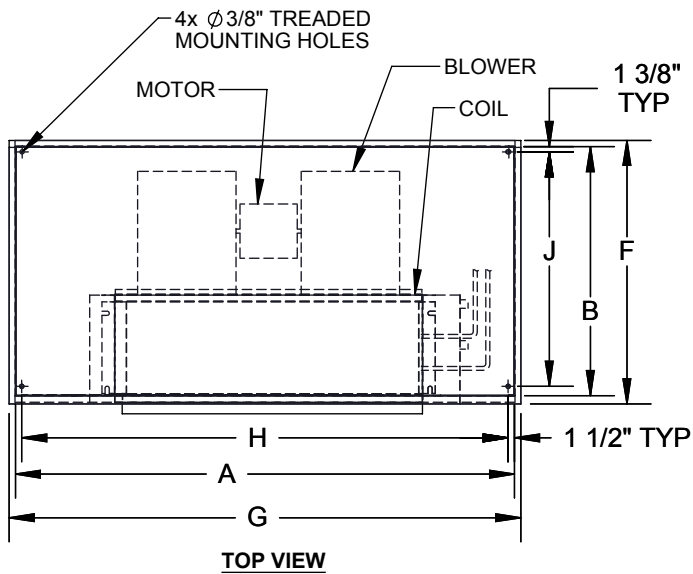

6" HANDED SIDE CABINET EXTENDED DRAIN PAN

RIGHT HAND SHOWN

MODEL	A	B	C	D	E	F	G	H	J	K	BLOWER QTY	FILTER SIZE
200-300	52 1/2	27	11	6 3/8	19 1/8	27 3/4	53 1/2	49 1/2	24 1/8	13 3/4	1	(2) 11x20x1
400	52 1/2	27	11	6 3/8	25 1/8	27 3/4	53 1/2	49 1/2	24 1/8	10 11/16	2	(2) 11x20x1
600	60 1/2	27	12	6 3/8	31 1/8	27 3/4	61 1/2	61 1/2	24 1/8	11 11/16	2	(2) 11x24x1
800	60 1/2	27	12	7 5/8	31 1/8	27 3/4	61 1/2	61 1/2	24 1/8	11 11/16	2	(2) 11x24x1
1000	66 1/2	27	12	7 5/8	37 1/8	27 3/4	67 1/2	63 1/2	24 1/8	11 11/16	2	(2) 11x27x1
1200	66 1/2	27	12	7 5/8	43 1/8	27 3/4	67 1/5	63 1/2	24 1/8	8 11/16	2	(2) 11x27x1

BOTTOM STAMPED
FLUSH
REV A

D107677

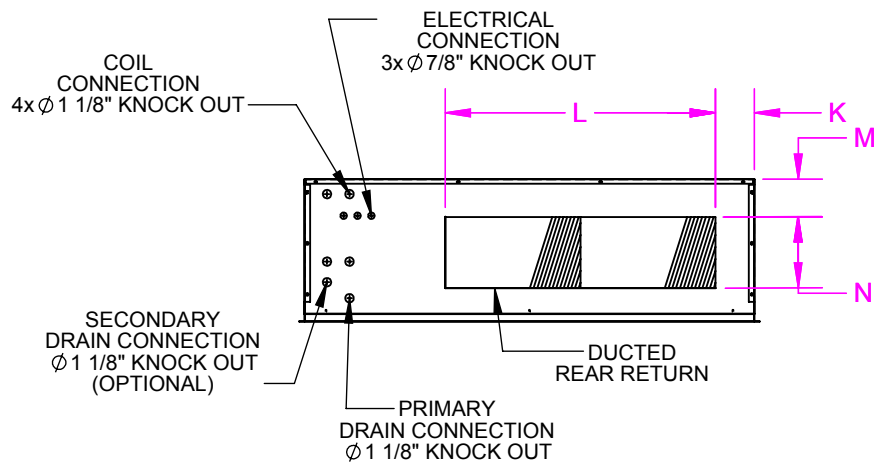

REAR VIEW

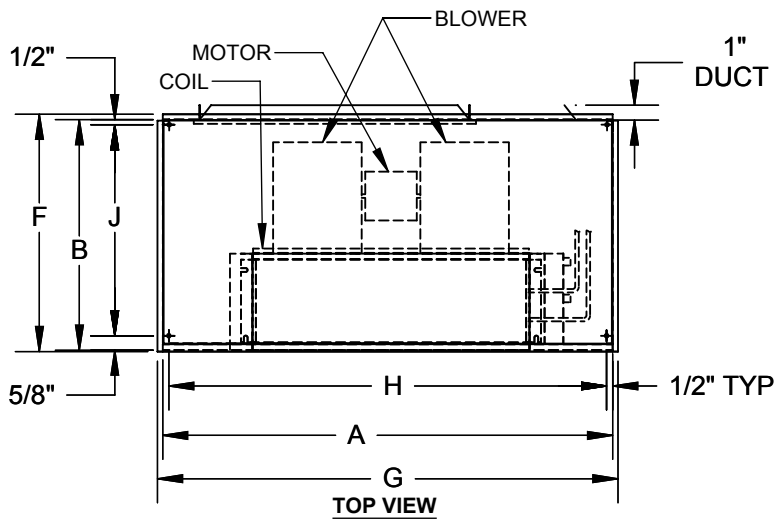

TOP VIEW

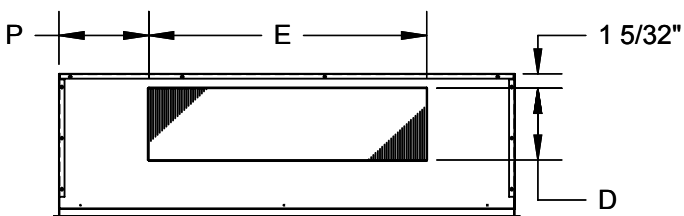

FRONT VIEW

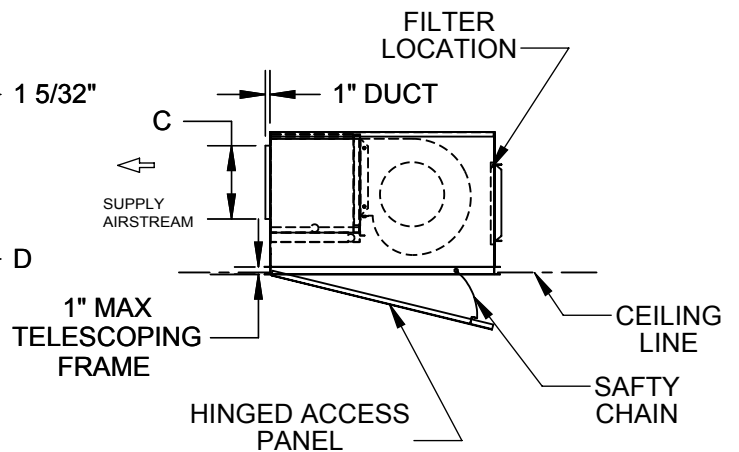

6" HANDED SIDE CABINET EXTENDED DRAIN PAN

RIGHT HAND SHOWN

MODEL	A	B	C	D	E	F	G	H	J	K	L	M	N	P	FILTER SIZE
LH 002-003	52 1/2	27	11	6 3/8	19 1/8	27 3/4	53 1/2	49 1/2	25 1/8	2 1/2	29	2 1/2	7	13 3/4	(1) 8x30x1
400	52 1/2	27	11	6 3/8	25 1/8	27 3/4	53 1/2	49 1/2	24 1/8	2 1/2	29	2 1/2	7	10 11/16	(1) 8x30x1
600	60 1/2	27	12	6 3/8	31 1/8	27 3/4	61 1/2	57 1/2	24 1/8	2 1/2	39	2 1/2	7	11 11/16	(2) 8x40x1
800	60 1/2	27	12	7 5/8	31 1/8	27 3/4	61 1/2	57 1/2	24 1/8	2 1/2	39	2 1/2	7	11 11/16	(2) 8x20x1
1000	66 1/2	27	12	7 5/8	37 1/8	27 3/4	67 1/2	63 1/2	24 1/8	2	49	2 1/2	7	11 11/16	(2) 8x25x1
1200	66 1/2	27	12	7 5/8	43 1/8	27 3/4	67 1/2	63 1/2	24 1/8	2	49	2 1/2	7	8 11/16	(2) 8x25x1

2

1

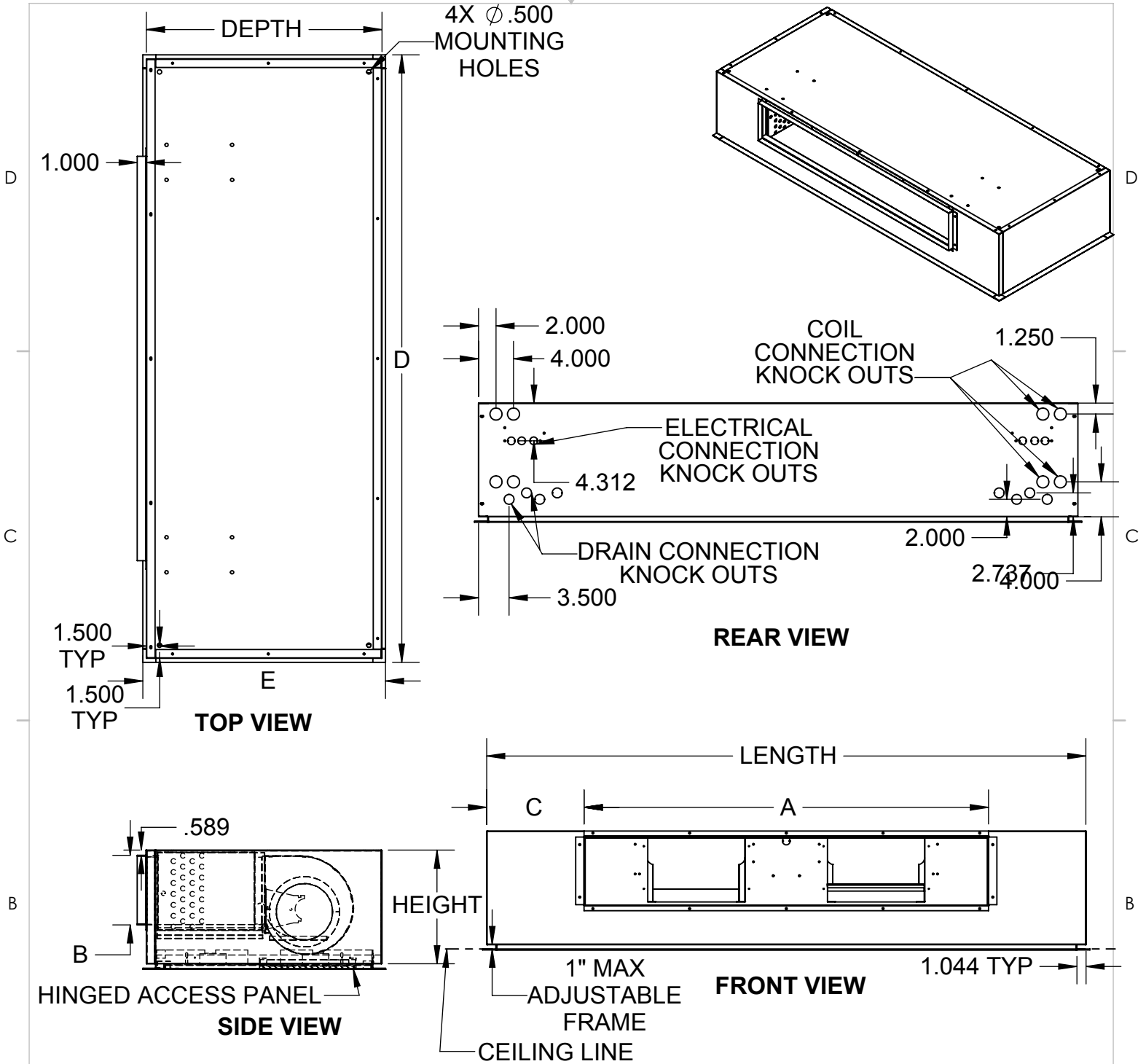

6" HANDED SIDE CABINET EXTENDED DRAIN PAN

OVERALL				SUPPLY DUCT			FRAME		RIGHT HAND SHOWN	
UNIT SIZE	LENGTH	HEIGHT	DEPTH	A	B	C	D	E	BLOWERS	FILTER SIZE
002-003	52.5	11	27	18.25	6.38	14.13	53.5	27.75	1	(2) 11x20x1
004	52.5	11	27	24.25	6.38	11.13	53.5	27.75	2	(2) 11x20x1
006	60.5	11	27	32.25	6.38	11.13	61.5	27.75	2	(2) 11x24x1
008	60.5	13	27	32.25	8	11.13	61.5	27.75	2	(2) 11x24x1
010	74.5	13	27	38.25	8	15.13	75.5	27.75	2	(2) 11x27x1
012	74.5	13	27	46.25	8	11.13	75.5	27.75	2	(2) 11x27x1

PROPRIETARY AND CONFIDENTIAL
THE INFORMATION CONTAINED IN THIS DOCUMENT IS THE SOLE
PROPERTY OF WILLIAMS FURNACE COMPANY. ANY REPRODUCTION
IN PART OR AS A WHOLE WITHOUT THE WRITTEN PERMISSION OF
WILLIAMS FURNACE COMPANY IS PROHIBITED.

DRAWING NOT TO SCALE

TITLE:

LH.Flush
Unit Revision Level B

DWG. NO.
D#####

REV
B

2

1

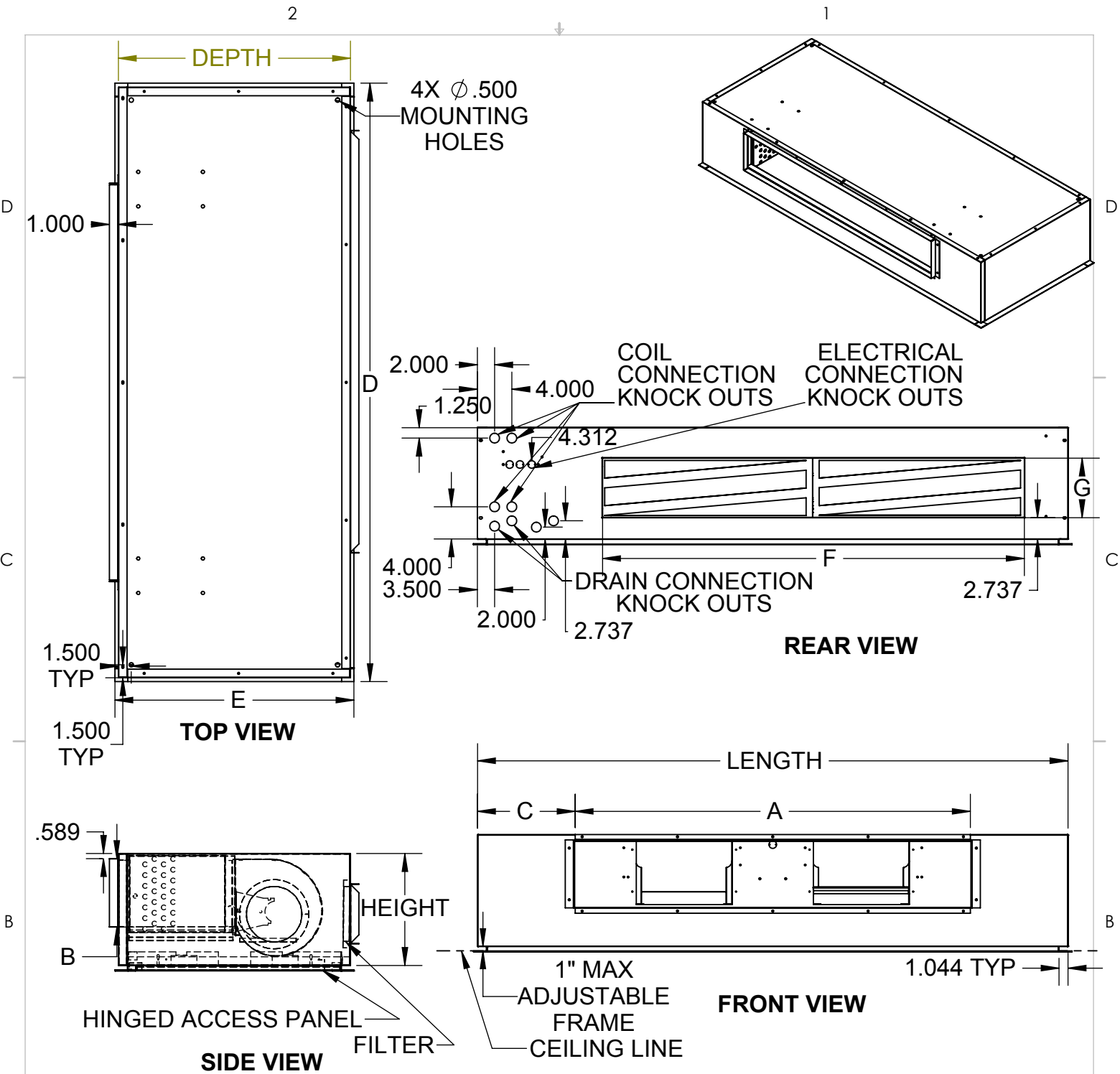

RIGHT HAND SHOWN

6" HANDED CABINET EXTENDED DRAIN PAN

OVERALL				SUPPLY DUCT			FRAME		RETURN DUCT		BLOWERS	FILTER SIZE
UNIT SIZE	LENGTH	HEIGHT	DEPTH	A	B	C	D	E	F	G		
002-003	52.5	11	27	18.25	6.38	14.13	53.5	27.75	29	7	1	(1) 8X30X1
004	52.5	11	27	24.25	6.38	11.13	53.5	27.75	29	7	2	(1) 8X30X1
006	60.5	11	27	32.25	6.38	11.13	61.5	27.75	39	7	2	(2) 8X20X1
008	60.5	13	27	32.25	8	11.13	61.5	27.75	39	9	2	(2) 8X20X1
010	74.5	13	27	38.25	8	15.13	75.5	27.75	49	9	2	(2) 8X25X1
012	74.5	13	27	46.25	8	11.13	75.5	27.75	49	9	2	(2) 8X25X1

PROPRIETARY AND CONFIDENTIAL
THE INFORMATION CONTAINED IN THIS DOCUMENT IS THE SOLE
PROPERTY OF THE MANUFACTURER. ANY REPRODUCTION IN PART
OR AS A WHOLE WITHOUT WRITTEN PERMISSION IS PROHIBITED.

TITLE:

LH.Flush
Unit Revision Level B

DWG. NO.
D107568

REV
B

DRAWING NOT TO SCALE

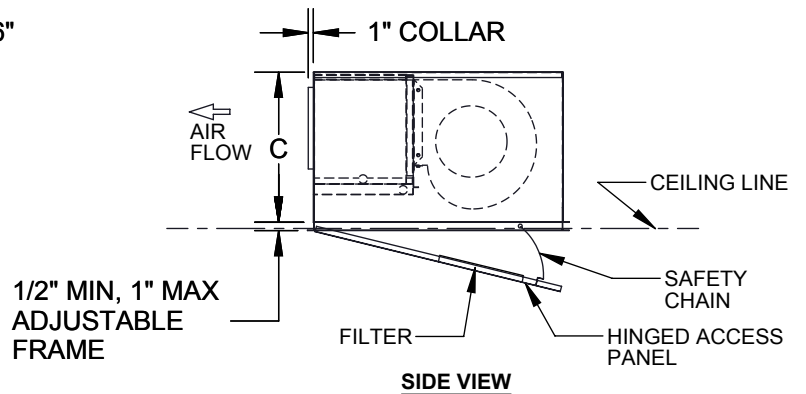
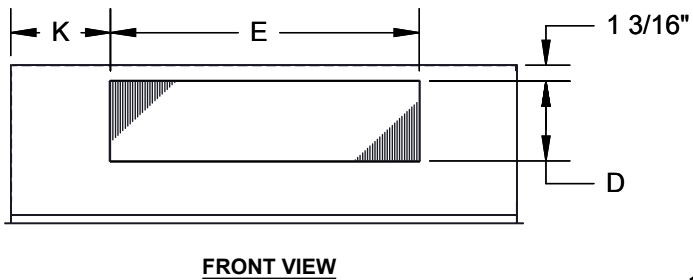
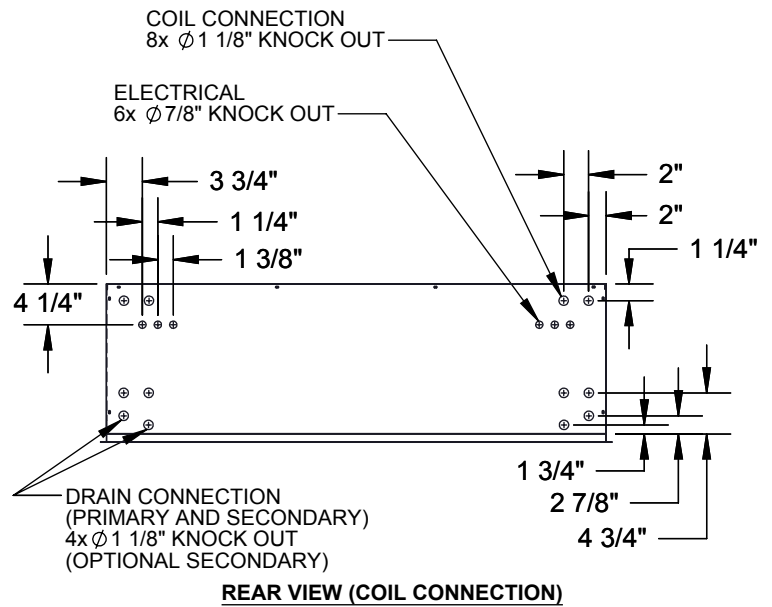
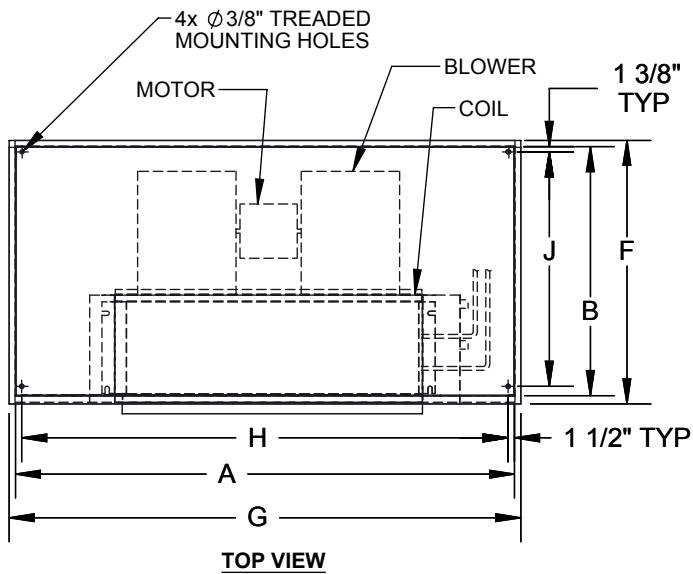

6" OPPOSITE CABINET EXTENSION

RIGHT HAND SHOWN

MODEL	A	B	C	D	E	F	G	H	J	K	BLOWER QTY	FILTER SIZE
200-300	52 1/2	27	11	6 3/8	19 1/8	27 3/4	53 1/2	49 1/2	24 1/8	19 3/4	1	(2) 11x20x1
400	52 1/2	27	11	6 3/8	25 1/8	27 3/4	53 1/2	49 1/2	24 1/8	16 11/16	2	(2) 11x20x1
600	60 1/2	27	12	6 3/8	31 1/8	27 3/4	61 1/2	61 1/2	24 1/8	17 11/16	2	(2) 11x24x1
800	60 1/2	27	12	7 5/8	31 1/8	27 3/4	61 1/2	61 1/2	24 1/8	17 11/16	2	(2) 11x24x1
1000	66 1/2	27	12	7 5/8	37 1/8	27 3/4	67 1/2	63 1/2	24 1/8	17 11/16	2	(2) 11x27x1
1200	66 1/2	27	12	7 5/8	43 1/8	27 3/4	67 1/5	63 1/2	24 1/8	14 11/16	2	(2) 11x27x1

FRONT DUCTED BOTTOM STAMPED
FLUSH
REV A

D107678

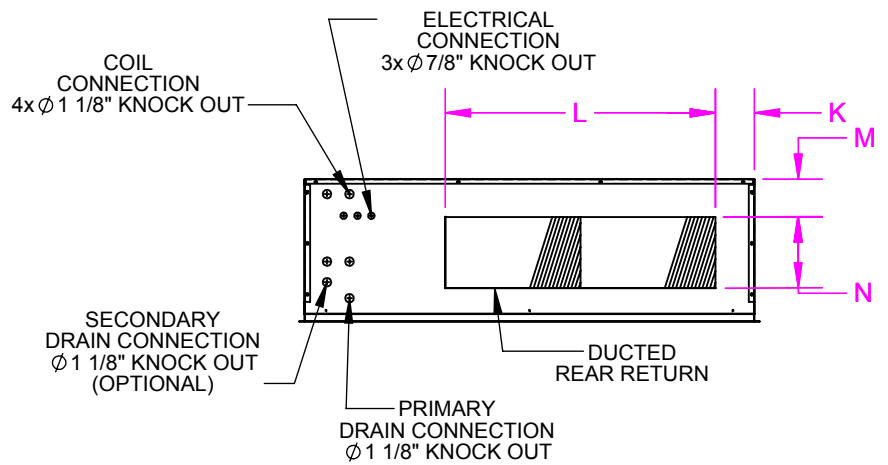

REAR VIEW

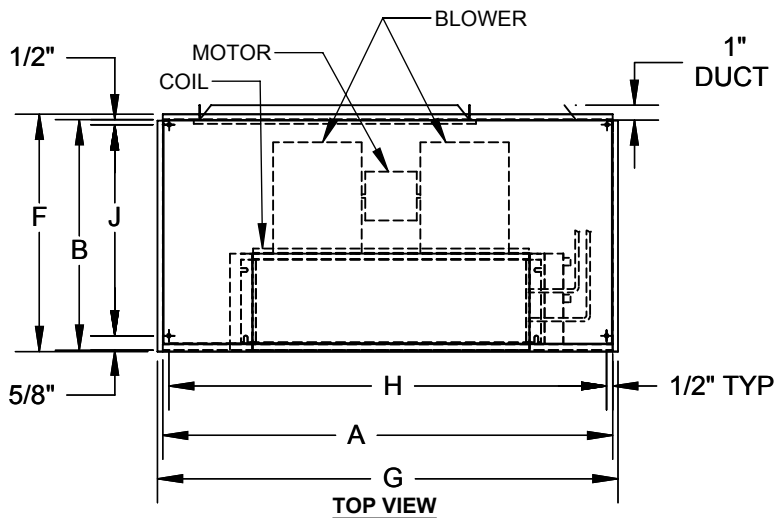

TOP VIEW

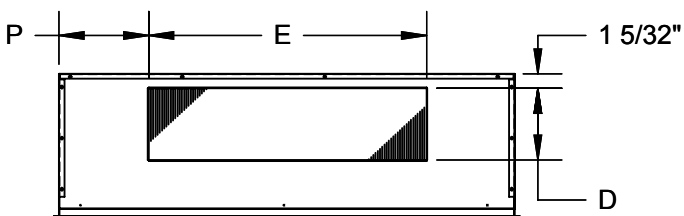

FRONT VIEW

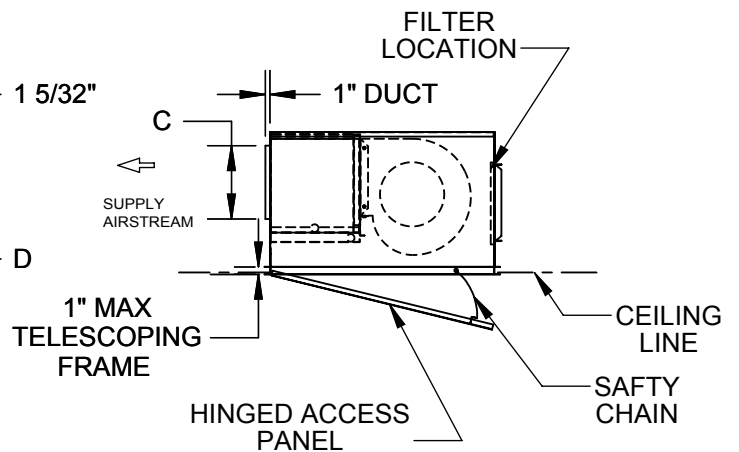

6" OPPOSITE CABINET EXTENSION

RIGHT HAND SHOWN

MODEL	A	B	C	D	E	F	G	H	J	K	L	M	N	P	FILTER SIZE
LH 002-003	52 1/2	27	11	6 3/8	19 1/8	27 3/4	53 1/2	49 1/2	25 1/8	8 1/2	29	2 1/2	7	19 3/4	(1) 8x30x1
400	52 1/2	27	11	6 3/8	25 1/8	27 3/4	53 1/2	49 1/2	24 1/8	8 1/2	29	2 1/2	7	16 11/16	(1) 8x30x1
600	60 1/2	27	12	6 3/8	31 1/8	27 3/4	61 1/2	57 1/2	24 1/8	8 1/2	39	2 1/2	7	17 11/16	(2) 8x40x1
800	60 1/2	27	12	7 5/8	31 1/8	27 3/4	61 1/2	57 1/2	24 1/8	8 1/2	39	2 1/2	7	17 11/16	(2) 8x20x1
1000	66 1/2	27	12	7 5/8	37 1/8	27 3/4	67 1/2	63 1/2	24 1/8	8	49	2 1/2	7	17 11/16	(2) 8x25x1
1200	66 1/2	27	12	7 5/8	43 1/8	27 3/4	67 1/2	63 1/2	24 1/8	8	49	2 1/2	7	14 11/16	(2) 8x25x1

FRONT DUCTED REAR RETURN
FLUSH
REV A

D107624

2

1

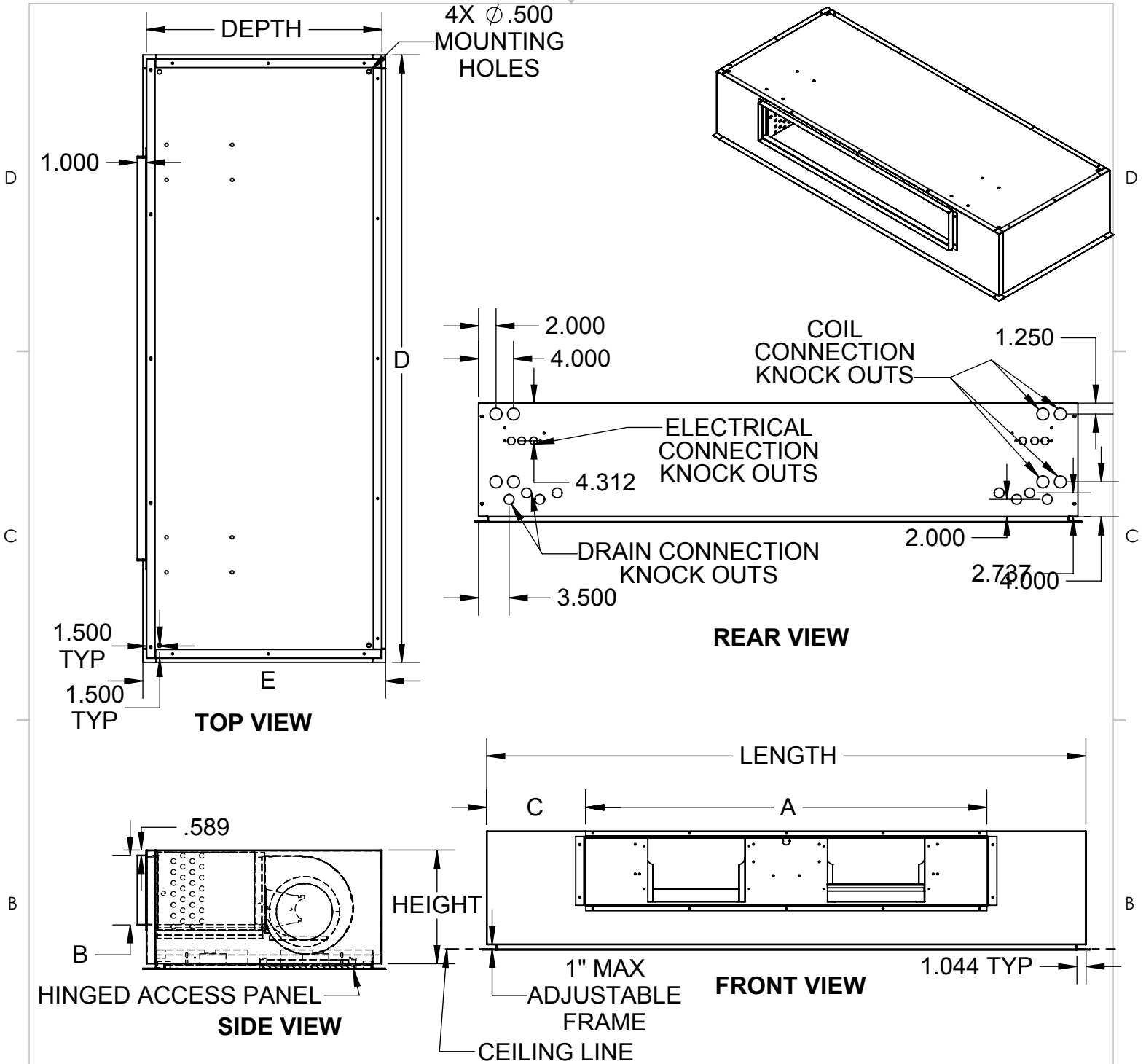

6" OPPOSITE CABINET EXTENSION

OVERALL				SUPPLY DUCT			FRAME		RIGHT HAND SHOWN	
UNIT SIZE	LENGTH	HEIGHT	DEPTH	A	B	C	D	E	BLOWERS	FILTER SIZE
002-003	52.5	11	27	18.25	6.38	20.13	53.5	27.75	1	(2) 11x20x1
004	52.5	11	27	24.25	6.38	17.13	53.5	27.75	2	(2) 11x20x1
006	60.5	11	27	32.25	6.38	17.13	61.5	27.75	2	(2) 11x24x1
008	60.5	13	27	32.25	8	17.13	61.5	27.75	2	(2) 11x24x1
010	74.5	13	27	38.25	8	21.13	75.5	27.75	2	(2) 11x27x1
012	74.5	13	27	46.25	8	17.13	75.5	27.75	2	(2) 11x27x1

PROPRIETARY AND CONFIDENTIAL
THE INFORMATION CONTAINED IN THIS DOCUMENT IS THE SOLE
PROPERTY OF WILLIAMS FURNACE COMPANY. ANY REPRODUCTION
IN PART OR AS A WHOLE WITHOUT THE WRITTEN PERMISSION OF
WILLIAMS FURNACE COMPANY IS PROHIBITED.

DRAWING NOT TO SCALE

TITLE:

LH.Flush
Unit Revision Level B

DWG. NO.
D107641

REV
B

2

1

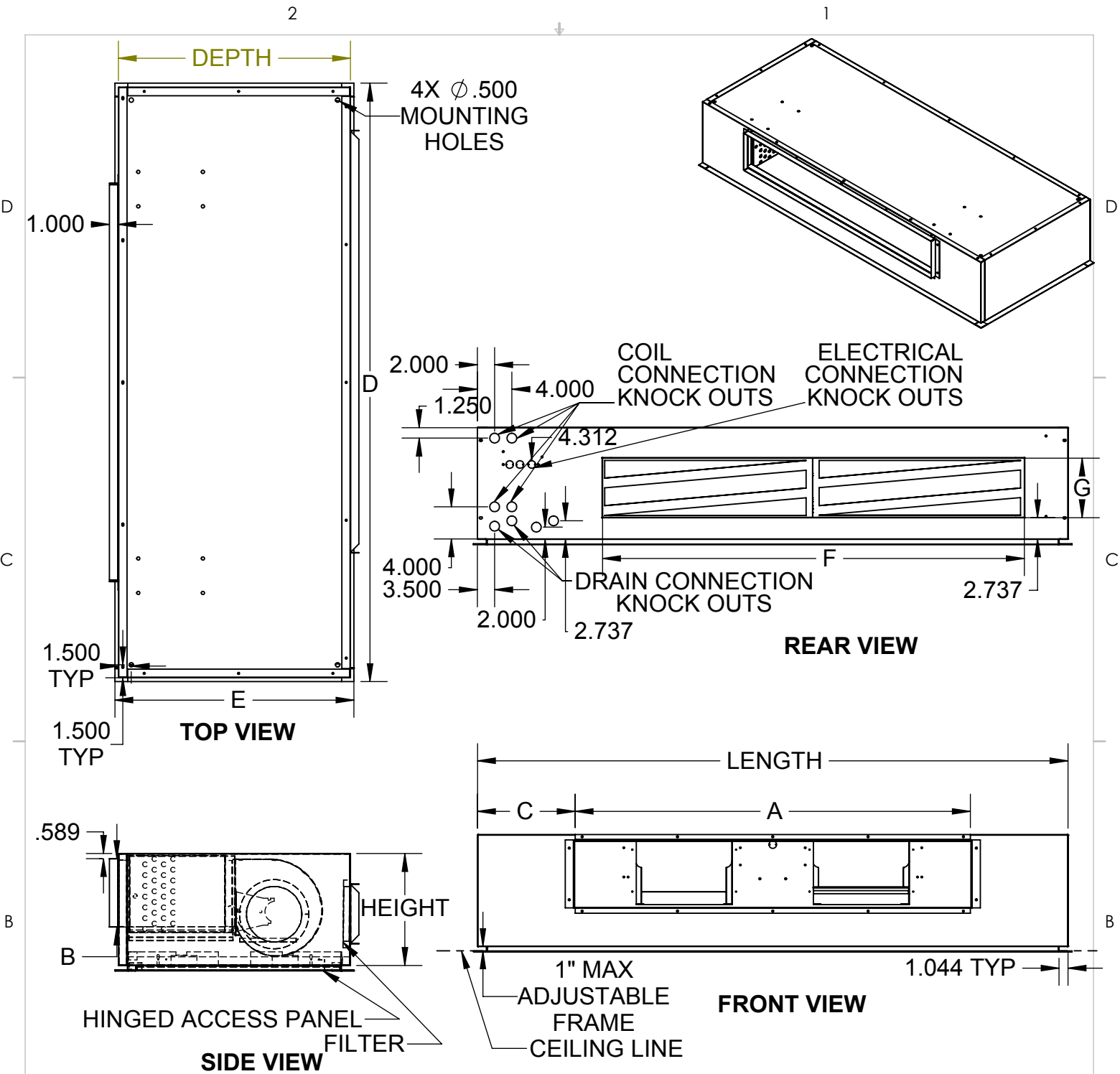

RIGHT HAND SHOWN

6" OPPOSITE CABINET EXTENSION

OVERALL				SUPPLY DUCT			FRAME		RETURN DUCT		BLOWERS	FILTER SIZE
UNIT SIZE	LENGTH	HEIGHT	DEPTH	A	B	C	D	E	F	G		
002-003	52.5	11	27	18.25	6.38	20.13	53.5	27.75	29	7	1	(1) 8x30x1
004	52.5	11	27	24.25	6.38	17.13	53.5	27.75	29	7	2	(1) 8x30x1
006	60.5	11	27	32.25	6.38	17.13	61.5	27.75	39	7	2	(2) 8x20x1
008	60.5	13	27	32.25	8	17.13	61.5	27.75	39	9	2	(2) 8x20x1
010	74.5	13	27	38.25	8	21.13	75.5	27.75	49	9	2	(2) 8x25x1
012	74.5	13	27	46.25	8	17.13	75.5	27.75	49	9	2	(2) 8x25x1

PROPRIETARY AND CONFIDENTIAL
THE INFORMATION CONTAINED IN THIS DOCUMENT IS THE SOLE
PROPERTY OF THE MANUFACTURER. ANY REPRODUCTION IN PART
OR AS A WHOLE WITHOUT WRITTEN PERMISSION IS PROHIBITED.

TITLE:

LH.Flush
Unit Revision Level B

DWG. NO.
D107571

REV
B

DRAWING NOT TO SCALE

LH02/12 FLUSH, TYPE "E" WITH BOTTOM SUPPLY AND BOTTOM RETURN

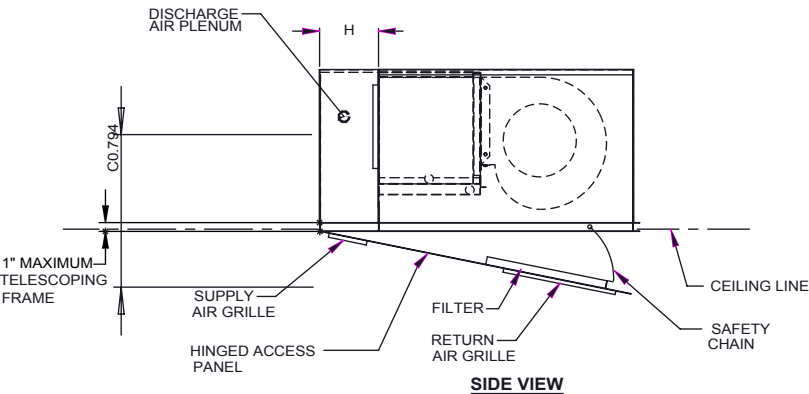
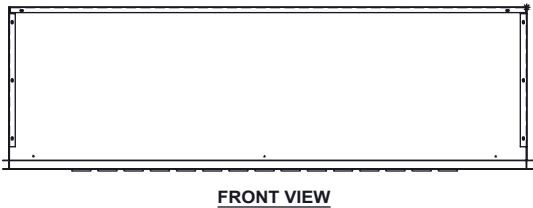
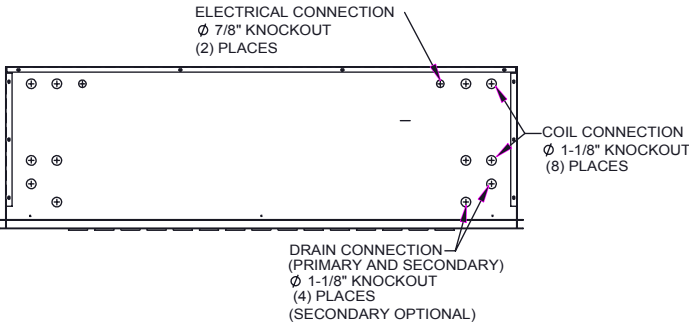
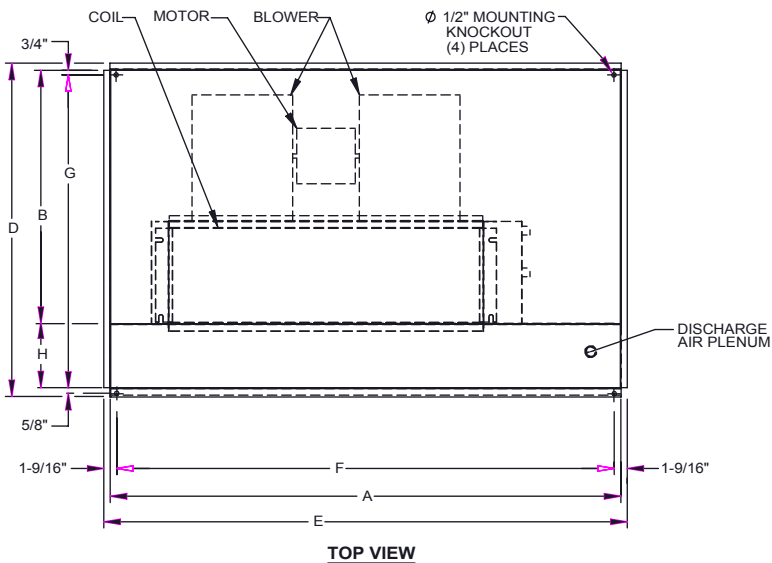

8" CABINET EXTENSION

RIGHT HAND SHOWN

LH-E MODEL	LH-E FLUSH MOUNTED CABINET DIMENSIONS								
	A	B	C	D	E	F	G	H	FILTER SIZE
02/03	54	25 7/8	11	39 3/8	55 3/8	52 1/4	37 1/8	12	12" x 20" x 1"
04	54	25 7/8	11	39 3/8	55 3/8	52 1/4	37 1/8	12	12" x 20" x 1"
06	62	25 7/8	12	39 3/8	63 3/8	60 1/4	37 1/8	12	12" x 25" x 1"
08	62	25 7/8	12	45 3/8	63 3/8	60 1/4	43 1/8	18	12" x 25" x 1"
10	68	25 7/8	12	45 3/8	69 3/8	66 1/4	43 1/8	18	12" x 25" x 1"
12	68	25 7/8	12	45 3/8	69 3/8	66 1/4	43 1/8	18	12" x 25" x 1"

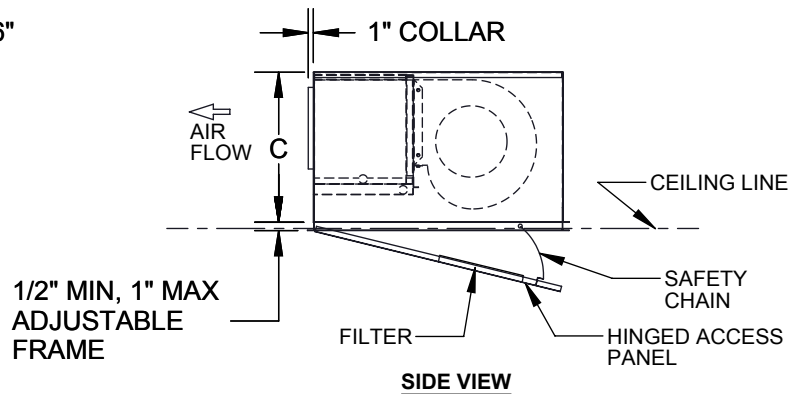
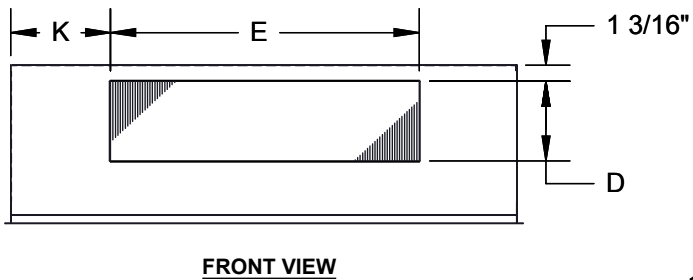
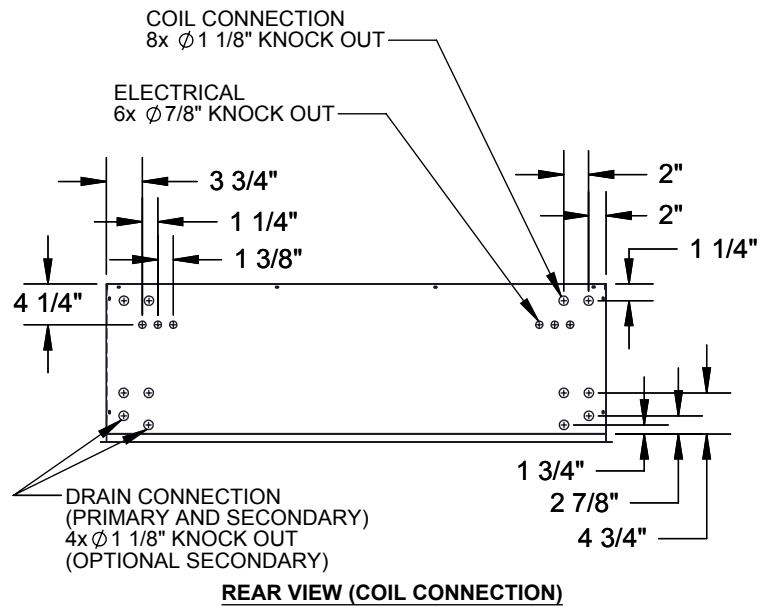
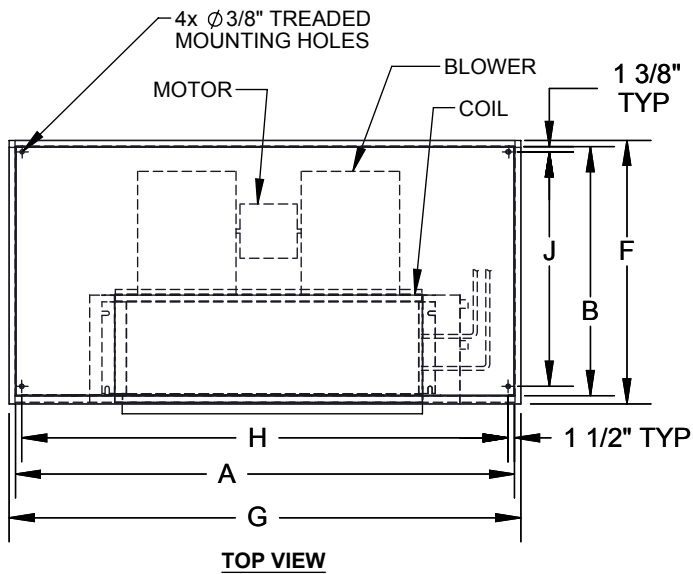

8" HANDED & 6" OPPOSITE CABINET EXTENSION & EXTENDED DRAIN PAN

RIGHT HAND SHOWN

MODEL	A	B	C	D	E	F	G	H	J	K	BLOWER QTY	FILTER SIZE
200-300	60 1/2	27	11	6 3/8	19 1/8	27 3/4	61 1/2	57 1/2	24 1/8	19 3/4	1	(2) 11x20x1
400	60 1/2	27	11	6 3/8	25 1/8	27 3/4	61 1/2	57 1/2	24 1/8	16 11/16	2	(2) 11x20x1
600	68 1/2	27	12	6 3/8	31 1/8	27 3/4	69 1/2	69 1/2	24 1/8	17 11/16	2	(2) 11x24x1
800	68 1/2	27	12	7 5/8	31 1/8	27 3/4	69 1/2	69 1/2	24 1/8	17 11/16	2	(2) 11x24x1
1000	74 1/2	27	12	7 5/8	37 1/8	27 3/4	75 1/2	71 1/2	24 1/8	17 11/16	2	(2) 11x27x1
1200	74 1/2	27	12	7 5/8	43 1/8	27 3/4	75 1/5	71 1/2	24 1/8	14 11/16	2	(2) 11x27x1

BOTTOM STAMPED
LH-FLUSH
REV A

D107684

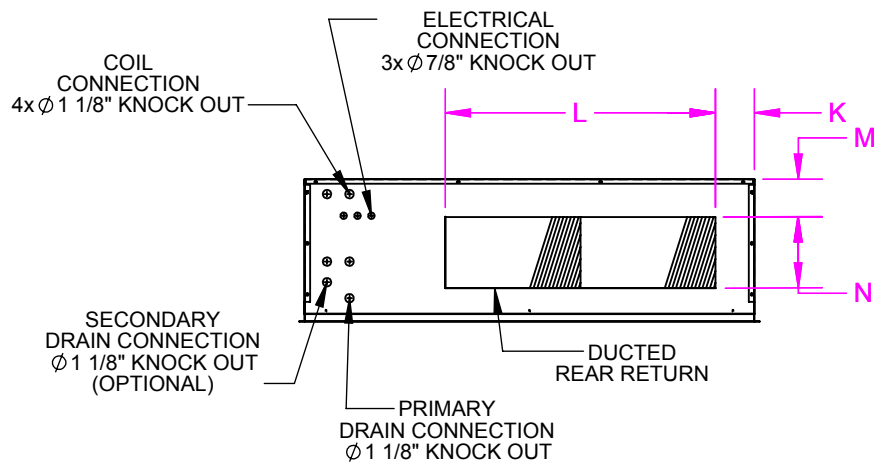

REAR VIEW

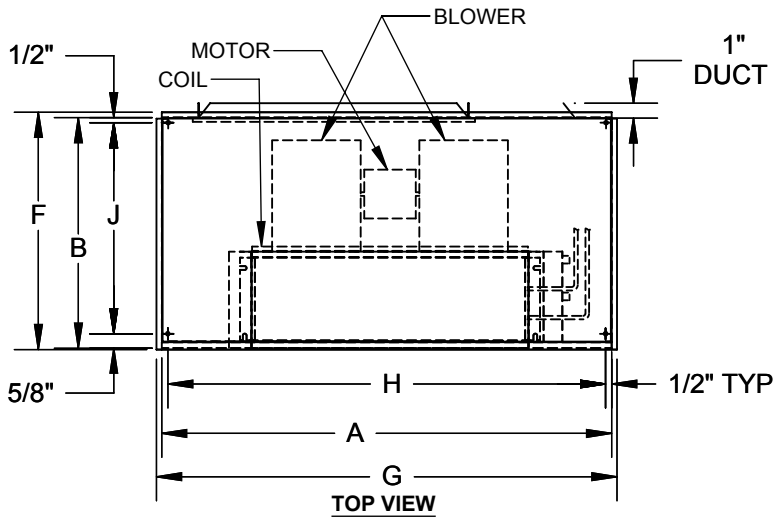

TOP VIEW

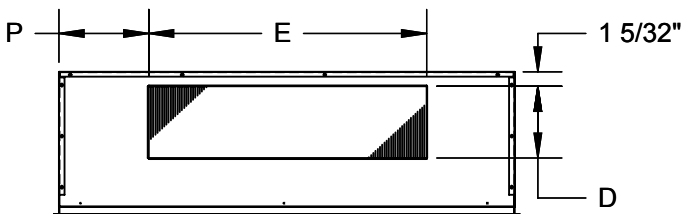

FRONT VIEW

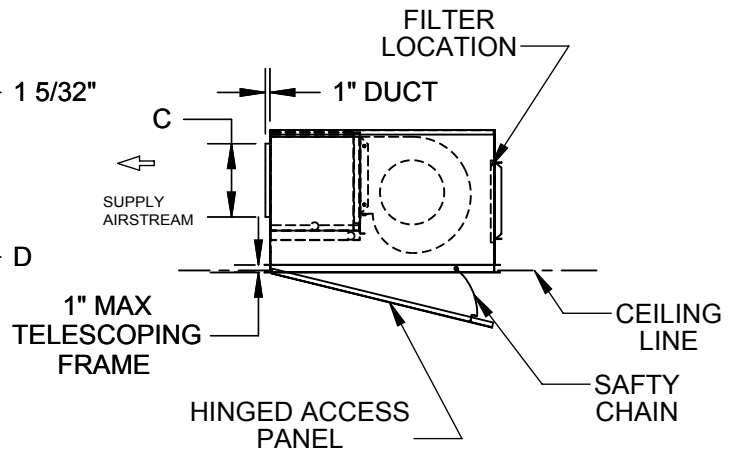

8" HANDED & 6" OPPOSITE CABINET EXTENTION & EXTENDED DRAIN PAN

RIGHT HAND SHOWN

MODEL	A	B	C	D	E	F	G	H	J	K	L	M	N	P	FILTER SIZE
LH 002-003	60 1/2	27	11	6 3/8	19 1/8	27 3/4	61 1/2	57 1/2	25 1/8	8 1/2	29	2 1/2	7	19 3/4	(1) 8x30x1
400	60 1/2	27	11	6 3/8	25 1/8	27 3/4	61 1/2	57 1/2	24 1/8	8 1/2	29	2 1/2	7	16 11/16	(1) 8x30x1
600	68 1/2	27	12	6 3/8	31 1/8	27 3/4	69 1/2	65 1/2	24 1/8	8 1/2	39	2 1/2	7	17 11/16	(2) 8x40x1
800	68 1/2	27	12	7 5/8	31 1/8	27 3/4	69 1/2	65 1/2	24 1/8	8 1/2	39	2 1/2	7	17 11/16	(2) 8x20x1
1000	74 1/2	27	12	7 5/8	37 1/8	27 3/4	75 1/2	71 1/2	24 1/8	8	49	2 1/2	7	17 11/16	(2) 8x25x1
1200	74 1/2	27	12	7 5/8	43 1/8	27 3/4	75 1/2	71 1/2	24 1/8	8	49	2 1/2	7	14 11/16	(2) 8x25x1

FRONT DUCTED REAR RETURN
FLUSH
REV A

D107630

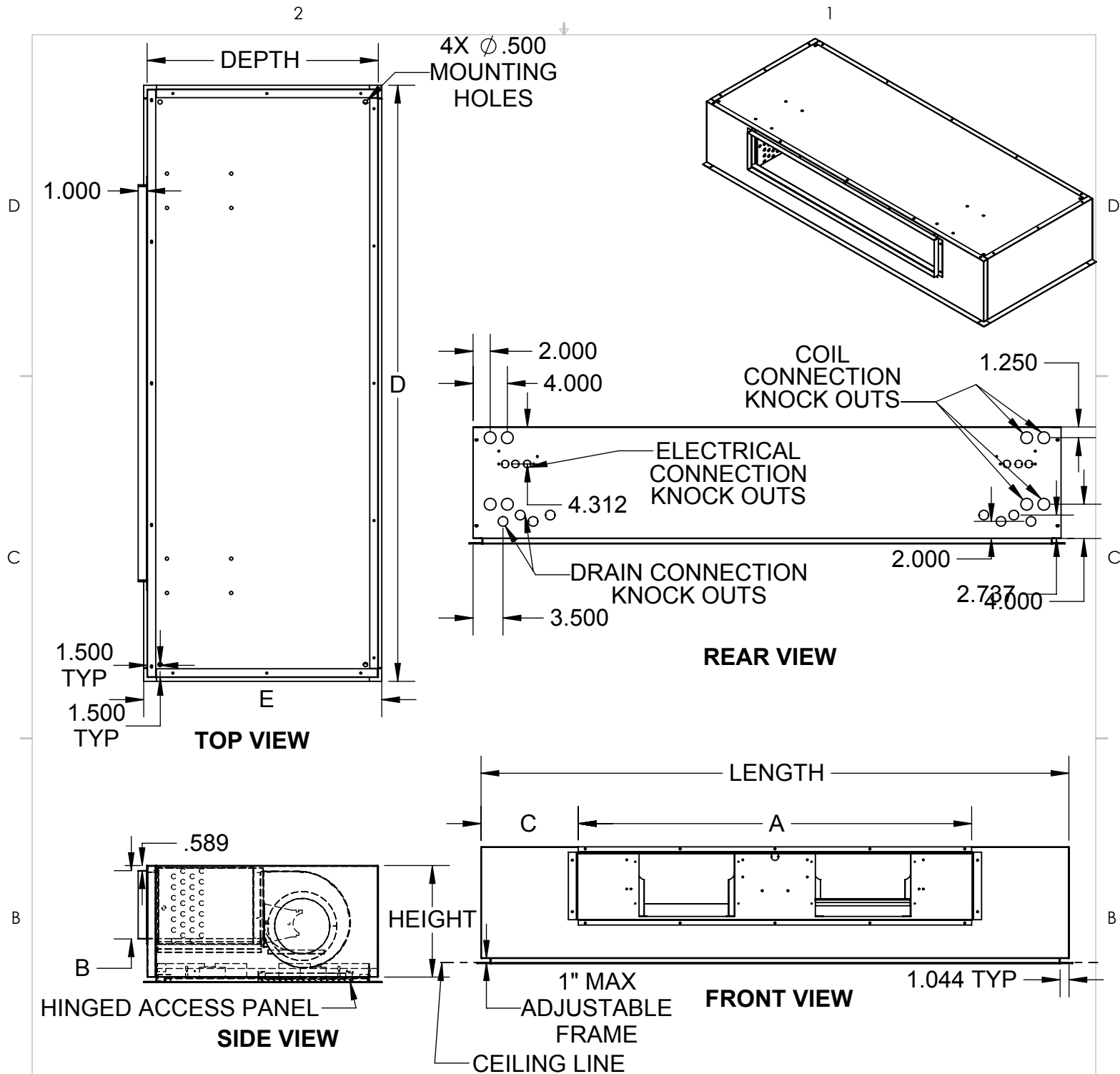

8" HANDED & 6" OPPOSITE CABINET EXTENTION & EXTENDED DRAIN PAN

OVERALL				SUPPLY DUCT			FRAME		RIGHT HAND SHOWN	
UNIT SIZE	LENGTH	HEIGHT	DEPTH	A	B	C	D	E	BLOWERS	FILTER SIZE
002-003	60.5	11	27	18.25	6.38	20.13	61.5	27.75	1	(2) 11x20x1
004	60.5	11	27	24.25	6.38	17.13	61.5	27.75	2	(2) 11x20x1
006	68.5	11	27	32.25	6.38	17.13	69.5	27.75	2	(2) 11x24x1
008	68.5	13	27	32.25	8	17.13	69.5	27.75	2	(2) 11x24x1
010	82.5	13	27	38.25	8	21.13	83.5	27.75	2	(2) 11x27x1
012	82.5	13	27	46.25	8	17.13	83.5	27.75	2	(2) 11x27x1

PROPRIETARY AND CONFIDENTIAL
 THE INFORMATION CONTAINED IN THIS DOCUMENT IS THE SOLE
 PROPERTY OF WILLIAMS FURNACE COMPANY. ANY REPRODUCTION
 IN PART OR AS A WHOLE WITHOUT THE WRITTEN PERMISSION OF
 WILLIAMS FURNACE COMPANY IS PROHIBITED.

DRAWING NOT TO SCALE

TITLE:

LH.Flush
 Unit Revision Level B

DWG. NO.
 D107647

REV
 B

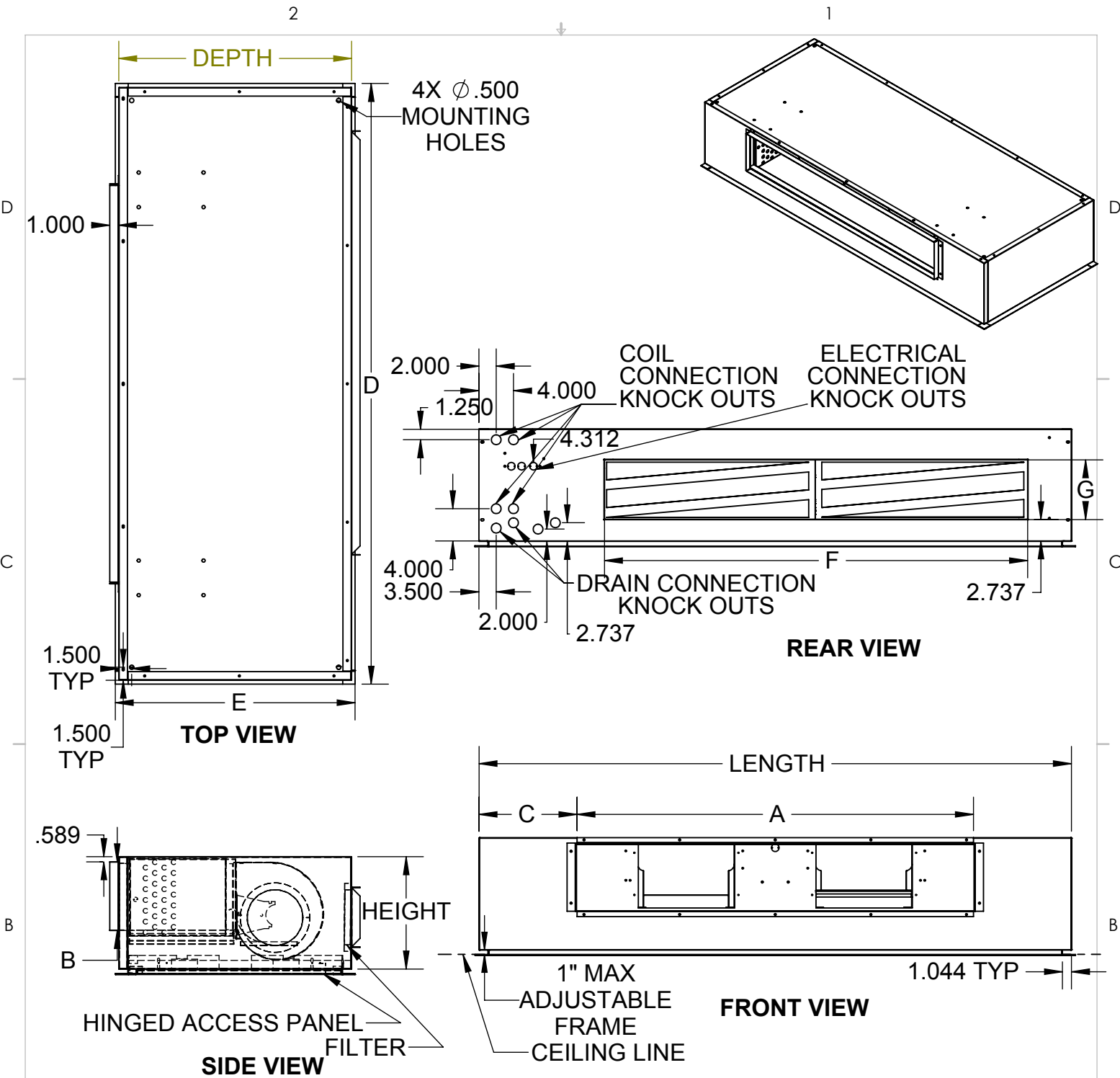

RIGHT HAND SHOWN

8" HANDED & 6" OPPOSITE CABINET EXTENSION & EXTENDED DRAIN PAN

OVERALL				SUPPLY DUCT			FRAME		RETURN DUCT		BLOWERS	FILTER SIZE
UNIT SIZE	LENGTH	HEIGHT	DEPTH	A	B	C	D	E	F	G		
002-003	60.5	11	27	18.25	6.38	20.13	61.5	27.75	29	7	1	(1) 8x30x1
004	60.5	11	27	24.25	6.38	17.13	61.5	27.75	29	7	2	(1) 8x30x1
006	68.5	11	27	32.25	6.38	17.13	69.5	27.75	39	7	2	(2) 8x20x1
008	68.5	13	27	32.25	8	17.13	69.5	27.75	39	9	2	(2) 8x20x1
010	82.5	13	27	38.25	8	21.13	83.5	27.75	49	9	2	(2) 8x25x1
012	82.5	13	27	46.25	8	17.13	83.5	27.75	49	9	2	(2) 8x25x1

PROPRIETARY AND CONFIDENTIAL
THE INFORMATION CONTAINED IN THIS DOCUMENT IS THE SOLE
PROPERTY OF THE MANUFACTURER. ANY REPRODUCTION IN PART
OR AS A WHOLE WITHOUT WRITTEN PERMISSION IS PROHIBITED.

TITLE:

LH.Flush
Unit Revision Level B

DWG. NO.
D107576

REV
B

DRAWING NOT TO SCALE

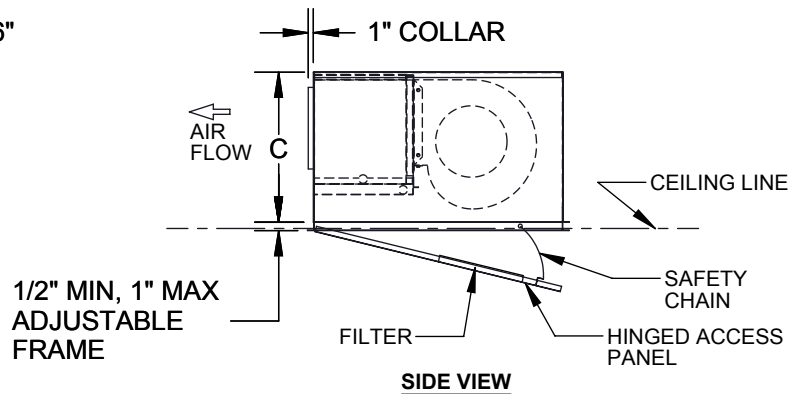
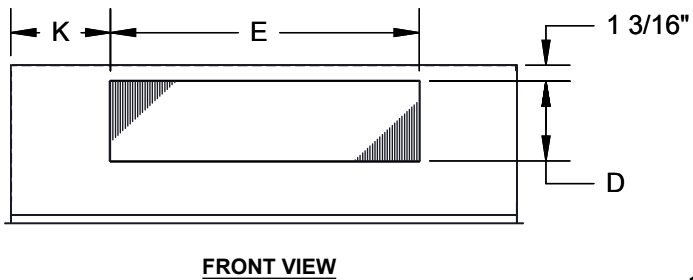
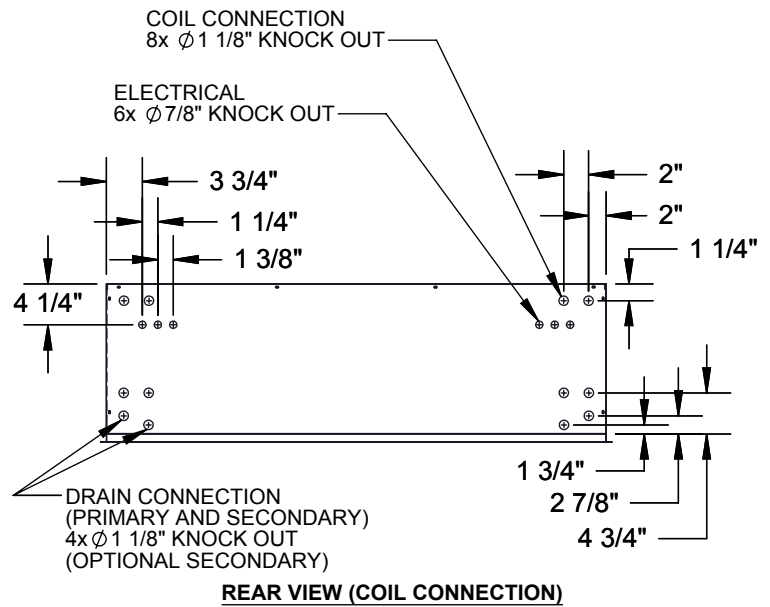
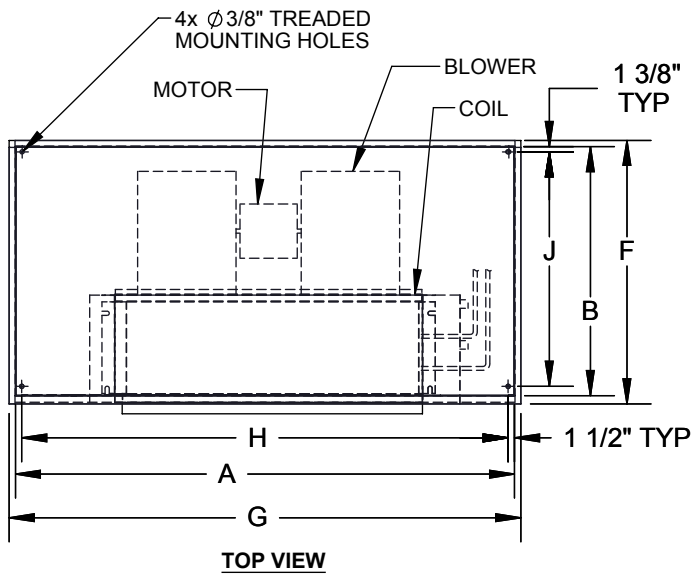

8" HANDED & 8" OPPOSITE CABINET EXTENSION & EXTENDED DRAIN PAN

RIGHT HAND SHOWN

MODEL	A	B	C	D	E	F	G	H	J	K	BLOWER QTY	FILTER SIZE
200-300	62 1/2	27	11	6 3/8	19 1/8	27 3/4	63 1/2	59 1/2	24 1/8	21 3/4	1	(2) 11x20x1
400	62 1/2	27	11	6 3/8	25 1/8	27 3/4	63 1/2	59 1/2	24 1/8	18 11/16	2	(2) 11x20x1
600	70 1/2	27	12	6 3/8	31 1/8	27 3/4	71 1/2	71 1/2	24 1/8	19 11/16	2	(2) 11x24x1
800	70 1/2	27	12	7 5/8	31 1/8	27 3/4	71 1/2	71 1/2	24 1/8	19 11/16	2	(2) 11x24x1
1000	76 1/2	27	12	7 5/8	37 1/8	27 3/4	77 1/2	73 1/2	24 1/8	19 11/16	2	(2) 11x27x1
1200	76 1/2	27	12	7 5/8	43 1/8	27 3/4	77 1/5	73 1/2	24 1/8	16 11/16	2	(2) 11x27x1

FRONT DUCTED BOTTOM STAMPED
FLUSH
REV A

D107685

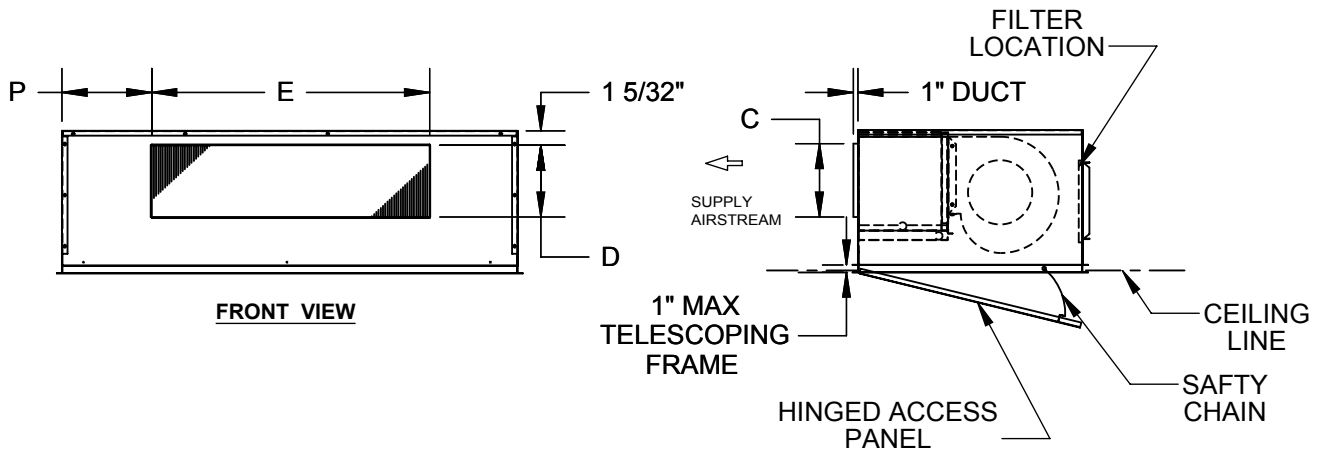
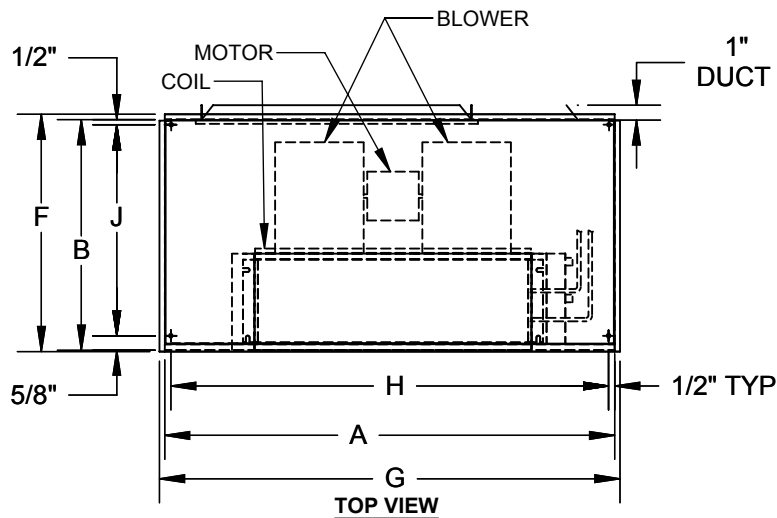
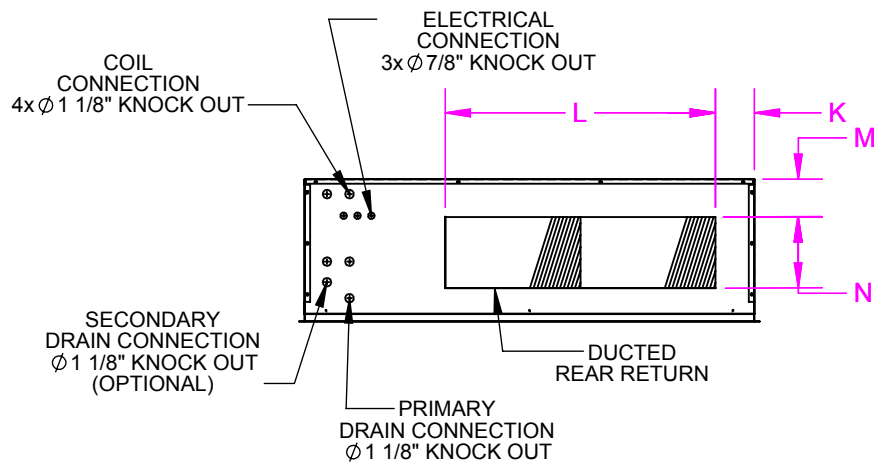

8" HANDED & 8" OPPOSITE CABINET EXTENTION & EXTENDED DRAIN PAN

RIGHT HAND SHOWN

MODEL	A	B	C	D	E	F	G	H	J	K	L	M	N	P	FILTER SIZE
LH 002-003	62 1/2	27	11	6 3/8	19 1/8	27 3/4	63 1/2	59 1/2	24 1/8	10 1/2	29	2 1/2	7	21 3/4	(1) 8x30x1
400	62 1/2	27	11	6 3/8	25 1/8	27 3/4	63 1/2	59 1/2	24 1/8	10 1/2	29	2 1/2	7	18 11/16	(1) 8x30x1
600	70 1/2	27	12	6 3/8	31 1/8	27 3/4	71 1/2	67 1/2	24 1/8	10 1/2	39	2 1/2	7	19 11/16	(2) 8x40x1
800	70 1/2	27	12	7 5/8	31 1/8	27 3/4	71 1/2	67 1/2	24 1/8	10 1/2	39	2 1/2	7	19 11/16	(2) 8x20x1
1000	76 1/2	27	12	7 5/8	37 1/8	27 3/4	77 1/2	73 1/2	24 1/8	10	49	2 1/2	7	19 11/16	(2) 8x25x1
1200	76 1/2	27	12	7 5/8	43 1/8	27 3/4	77 1/2	73 1/2	24 1/8	10	49	2 1/2	7	16 11/16	(2) 8x25x1

FRONT DUCTED REAR RETURN
FLUSH
REV A

D107631

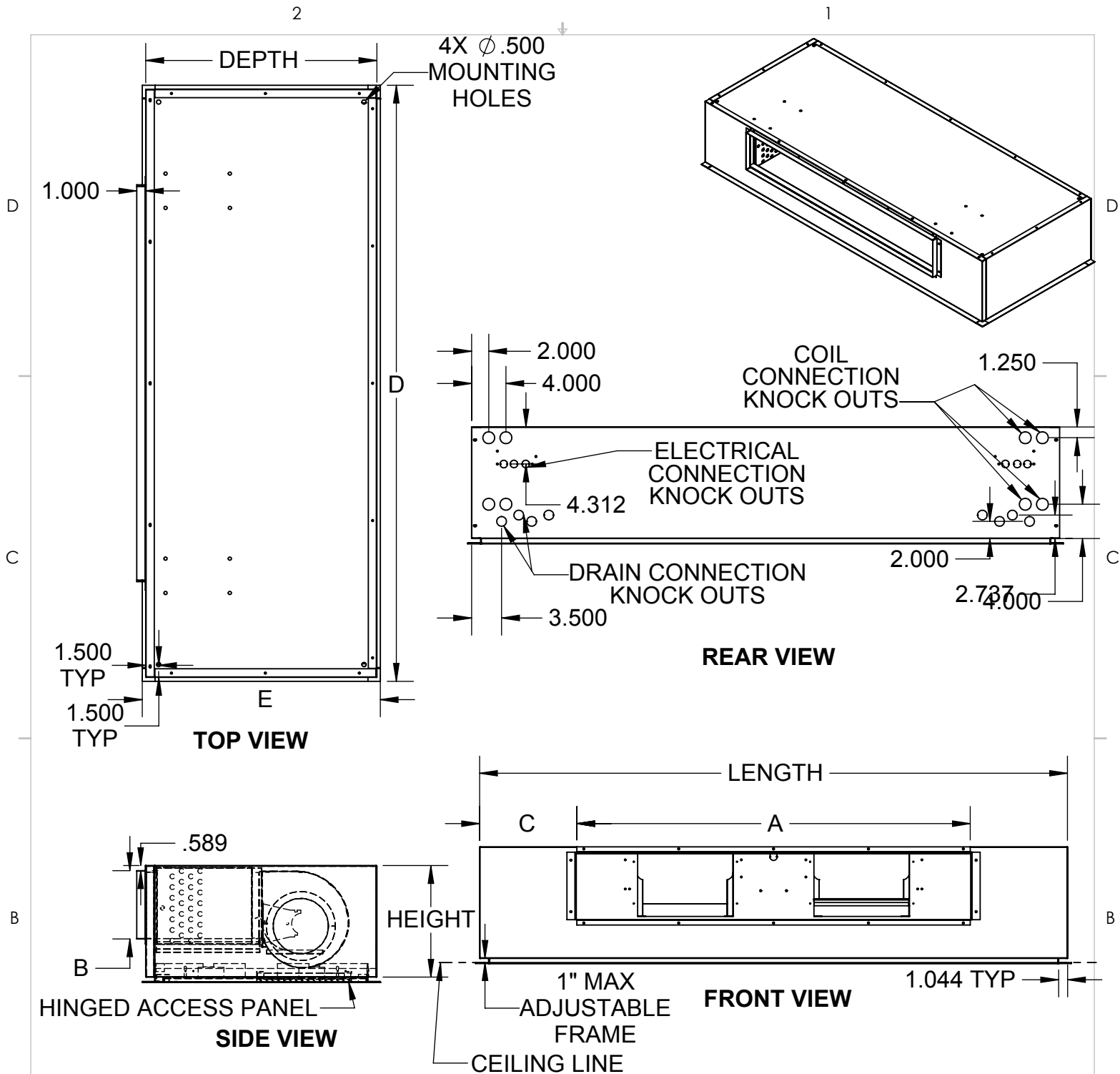

8" HANDED & 8" OPPOSITE CABINET EXTENTION & EXTENDED DRAIN PAN

OVERALL				SUPPLY DUCT			FRAME		RIGHT HAND SHOWN	
UNIT SIZE	LENGTH	HEIGHT	DEPTH	A	B	C	D	E	BLOWERS	FILTER SIZE
002-003	62.5	11	27	18.25	6.38	22.13	63.5	27.75	1	(2) 11x20x1
004	62.5	11	27	24.25	6.38	19.13	63.5	27.75	2	(2) 11x20x1
006	70.5	11	27	32.25	6.38	19.13	71.5	27.75	2	(2) 11x24x1
008	70.5	13	27	32.25	8	19.13	71.5	27.75	2	(2) 11x24x1
010	84.5	13	27	38.25	8	23.13	85.5	27.75	2	(2) 11x27x1
012	84.5	13	27	46.25	8	19.13	85.5	27.75	2	(2) 11x27x1

PROPRIETARY AND CONFIDENTIAL
THE INFORMATION CONTAINED IN THIS DOCUMENT IS THE SOLE
PROPERTY OF WILLIAMS FURNACE COMPANY. ANY REPRODUCTION
IN PART OR AS A WHOLE WITHOUT THE WRITTEN PERMISSION OF
WILLIAMS FURNACE COMPANY IS PROHIBITED.

DRAWING NOT TO SCALE

TITLE:

LH.Flush
Unit Revision Level B

DWG. NO.
D107648

REV
B

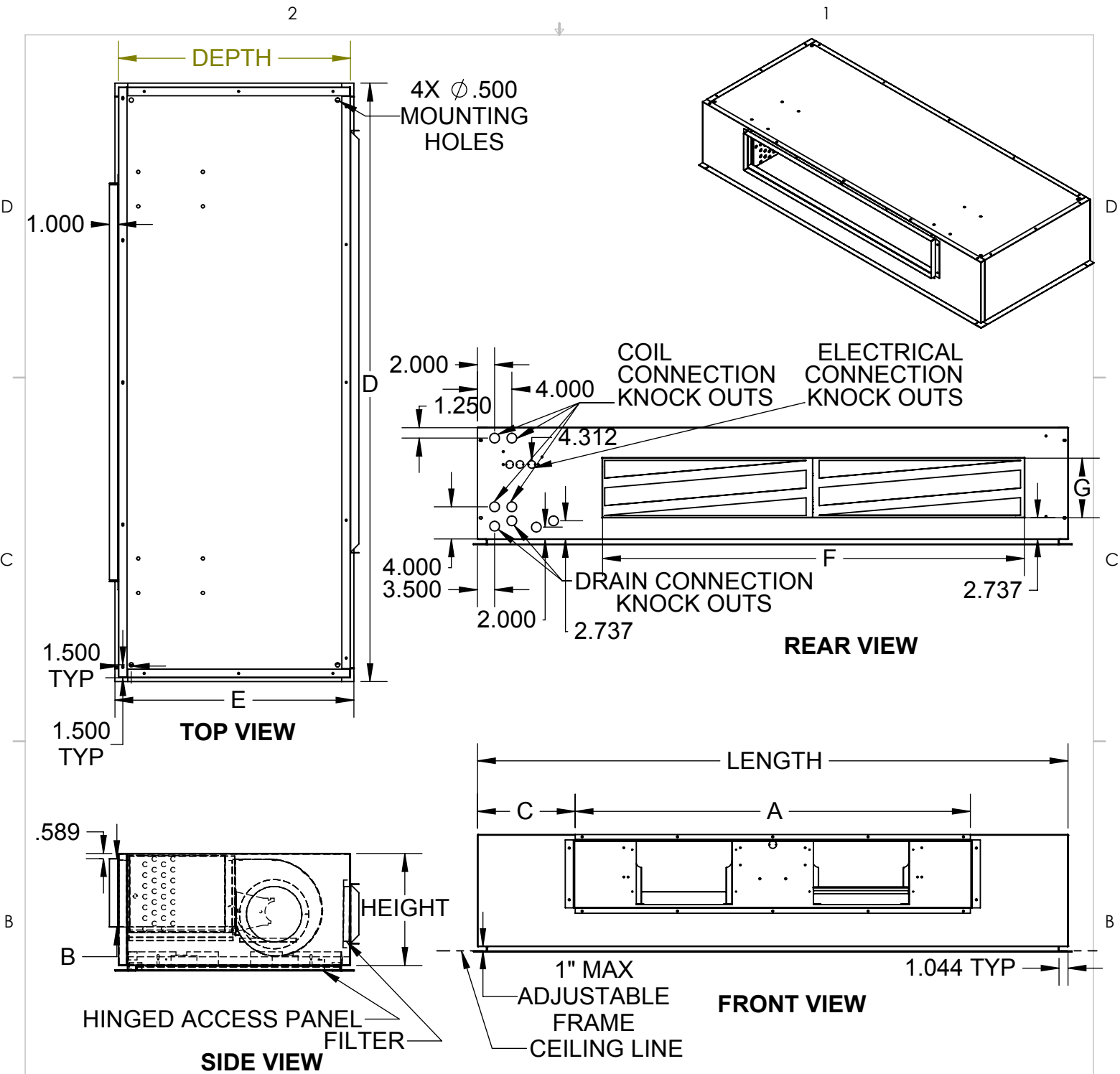

RIGHT HAND SHOWN

8" HANDED & 8" OPPOSITE CABINET EXTENSION & EXTENDED DRAIN PAN

OVERALL				SUPPLY DUCT			FRAME		RETURN DUCT		BLOWERS	FILTER SIZE
UNIT SIZE	LENGTH	HEIGHT	DEPTH	A	B	C	D	E	F	G		
002-003	62.5	11	27	18.25	6.38	22.13	63.5	27.75	29	7	1	(1) 8x30x1
004	62.5	11	27	24.25	6.38	19.13	63.5	27.75	29	7	2	(1) 8x30x1
006	70.5	11	27	32.25	6.38	19.13	71.5	27.75	39	7	2	(2) 8x20x1
008	70.5	13	27	32.25	8	19.13	71.5	27.75	39	9	2	(2) 8x20x1
010	84.5	13	27	38.25	8	23.13	85.5	27.75	49	9	2	(2) 8x25x1
012	84.5	13	27	46.25	8	19.13	85.5	27.75	49	9	2	(2) 8x25x1

PROPRIETARY AND CONFIDENTIAL
THE INFORMATION CONTAINED IN THIS DOCUMENT IS THE SOLE
PROPERTY OF THE MANUFACTURER. ANY REPRODUCTION IN PART
OR AS A WHOLE WITHOUT WRITTEN PERMISSION IS PROHIBITED.

TITLE:

LH.Flush
Unit Revision Level B

DWG. NO.
D107577

REV
B

DRAWING NOT TO SCALE

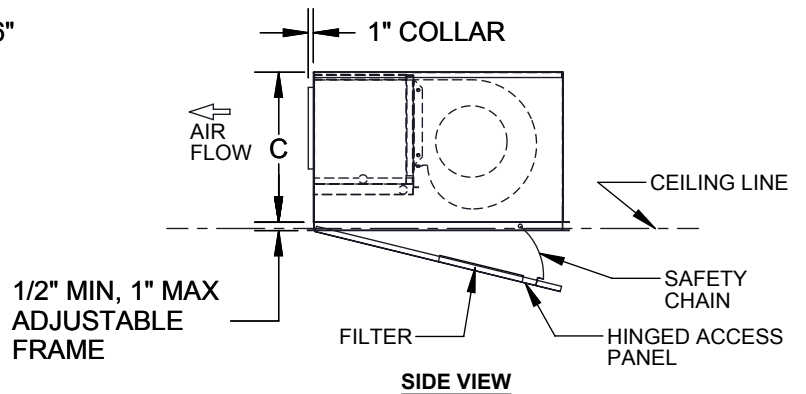
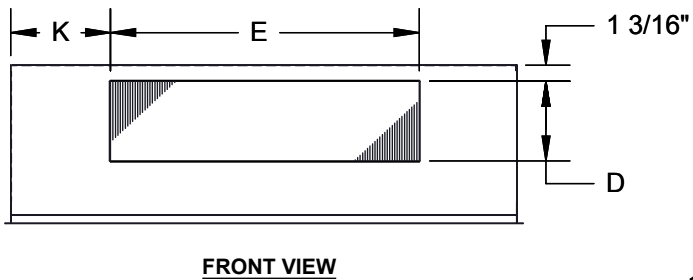
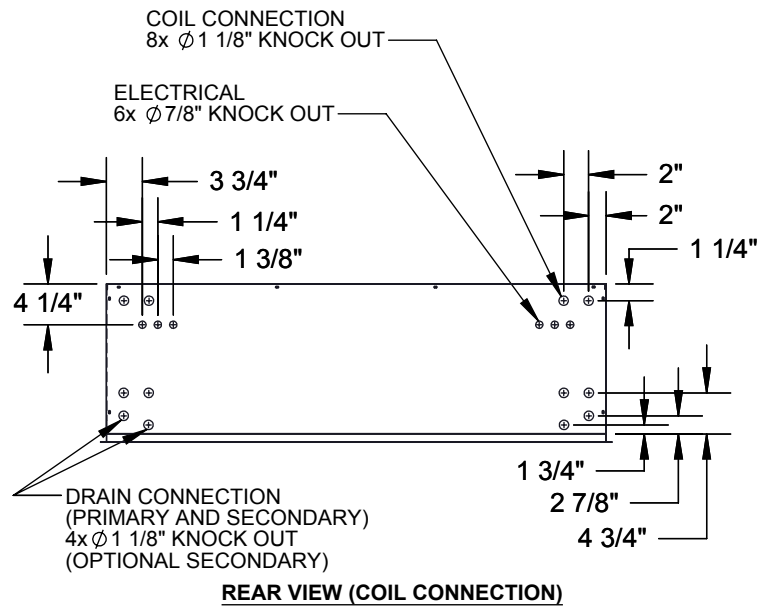
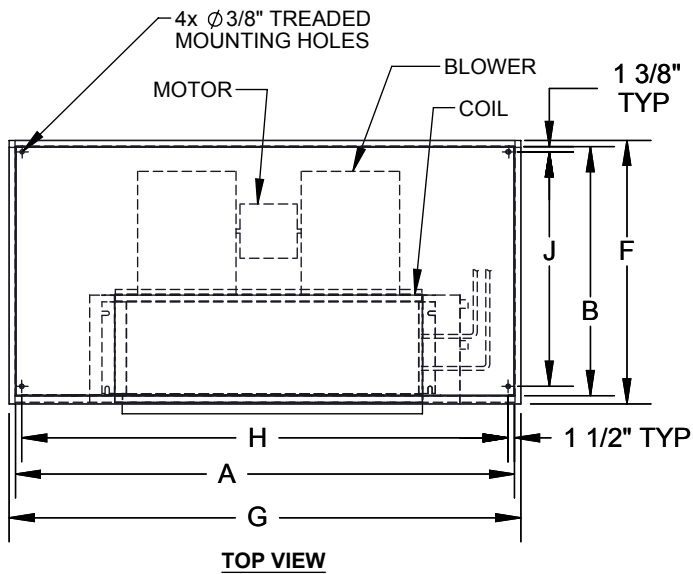

8" HANDED & 10" OPPOSITE CABINET EXTENTION & EXTENDED DRAIN PAN

RIGHT HAND SHOWN

MODEL	A	B	C	D	E	F	G	H	J	K	BLOWER QTY	FILTER SIZE
200-300	64 1/2	27	11	6 3/8	19 1/8	27 3/4	65 1/2	61 1/2	24 1/8	23 3/4	1	(2) 11x20x1
400	64 1/2	27	11	6 3/8	25 1/8	27 3/4	65 1/2	61 1/2	24 1/8	20 11/16	2	(2) 11x20x1
600	72 1/2	27	12	6 3/8	31 1/8	27 3/4	73 1/2	73 1/2	24 1/8	21 11/16	2	(2) 11x24x1
800	72 1/2	27	12	7 5/8	31 1/8	27 3/4	73 1/2	73 1/2	24 1/8	21 11/16	2	(2) 11x24x1
1000	78 1/2	27	12	7 5/8	37 1/8	27 3/4	79 1/2	75 1/2	24 1/8	21 11/16	2	(2) 11x27x1
1200	78 1/2	27	12	7 5/8	43 1/8	27 3/4	79 1/5	75 1/2	24 1/8	18 11/16	2	(2) 11x27x1

BOTTOM STAMPED
LH-FLUSH
REV A

D107686

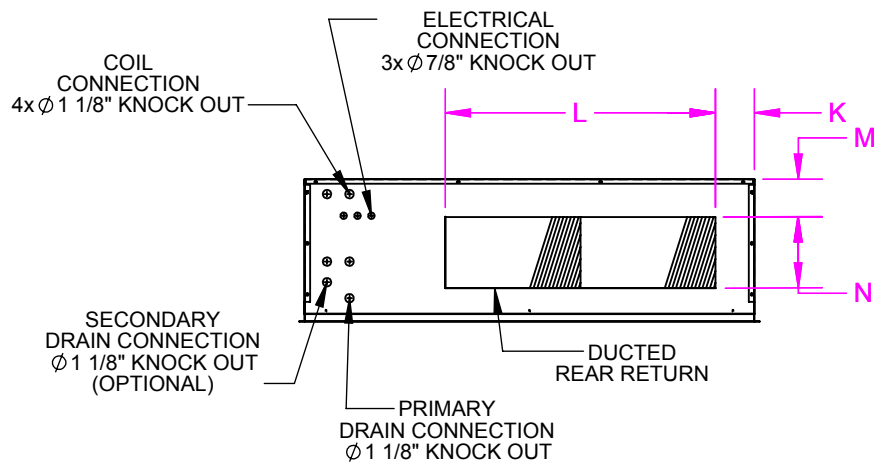

REAR VIEW

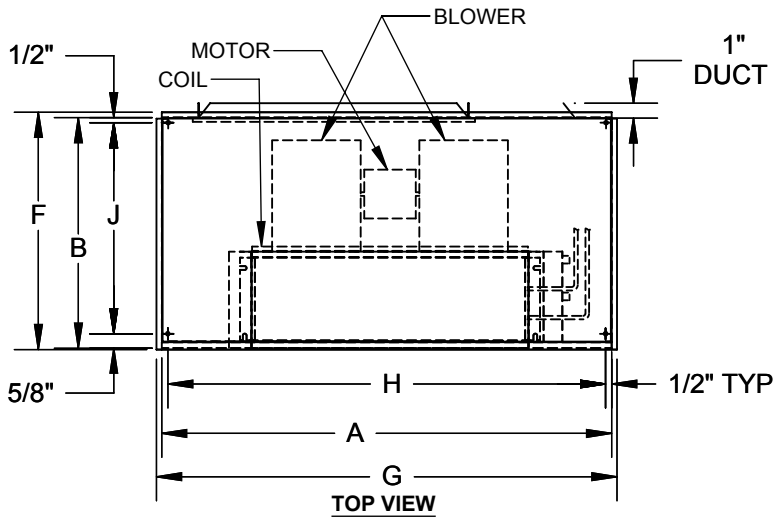

TOP VIEW

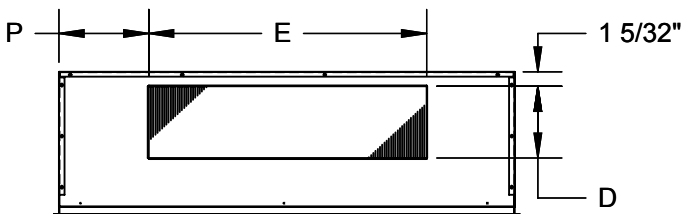

FRONT VIEW

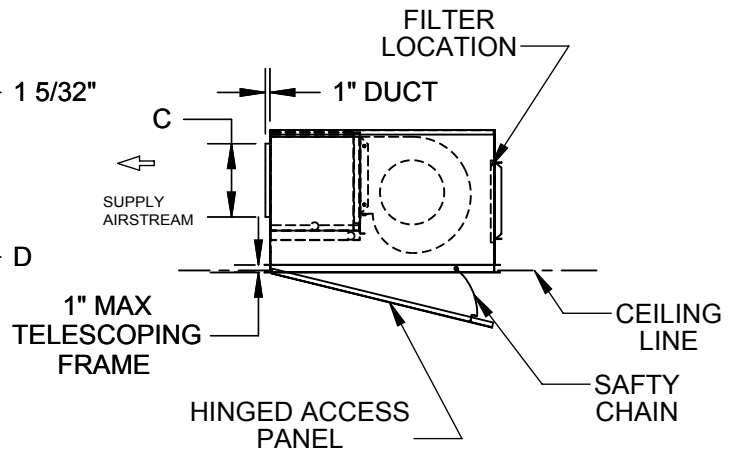

8" HANDED & 10" OPPOSITE CABINET EXTENTION & EXTENDED DRAIN PAN

RIGHT HAND SHOWN

MODEL	A	B	C	D	E	F	G	H	J	K	L	M	N	P	FILTER SIZE
LH 002-003	64 1/2	27	11	6 3/8	19 1/8	27 3/4	65 1/2	61 1/2	24 1/8	12 1/2	29	2 1/2	7	23 3/4	(1) 8x30x1
400	64 1/2	27	11	6 3/8	25 1/8	27 3/4	65 1/2	61 1/2	24 1/8	12 1/2	29	2 1/2	7	20 11/16	(1) 8x30x1
600	72 1/2	27	12	6 3/8	31 1/8	27 3/4	73 1/2	69 1/2	24 1/8	12 1/2	39	2 1/2	7	21 11/16	(2) 8x40x1
800	72 1/2	27	12	7 5/8	31 1/8	27 3/4	73 1/2	69 1/2	24 1/8	12 1/2	39	2 1/2	7	21 11/16	(2) 8x20x1
1000	78 1/2	27	12	7 5/8	37 1/8	27 3/4	79 1/2	75 1/2	24 1/8	12	49	2 1/2	7	21 11/16	(2) 8x25x1
1200	78 1/2	27	12	7 5/8	43 1/8	27 3/4	79 1/2	75 1/2	24 1/8	12	49	2 1/2	7	18 11/16	(2) 8x25x1

FRONT DUCTED REAR RETURN
FLUSH
REV A

D107632

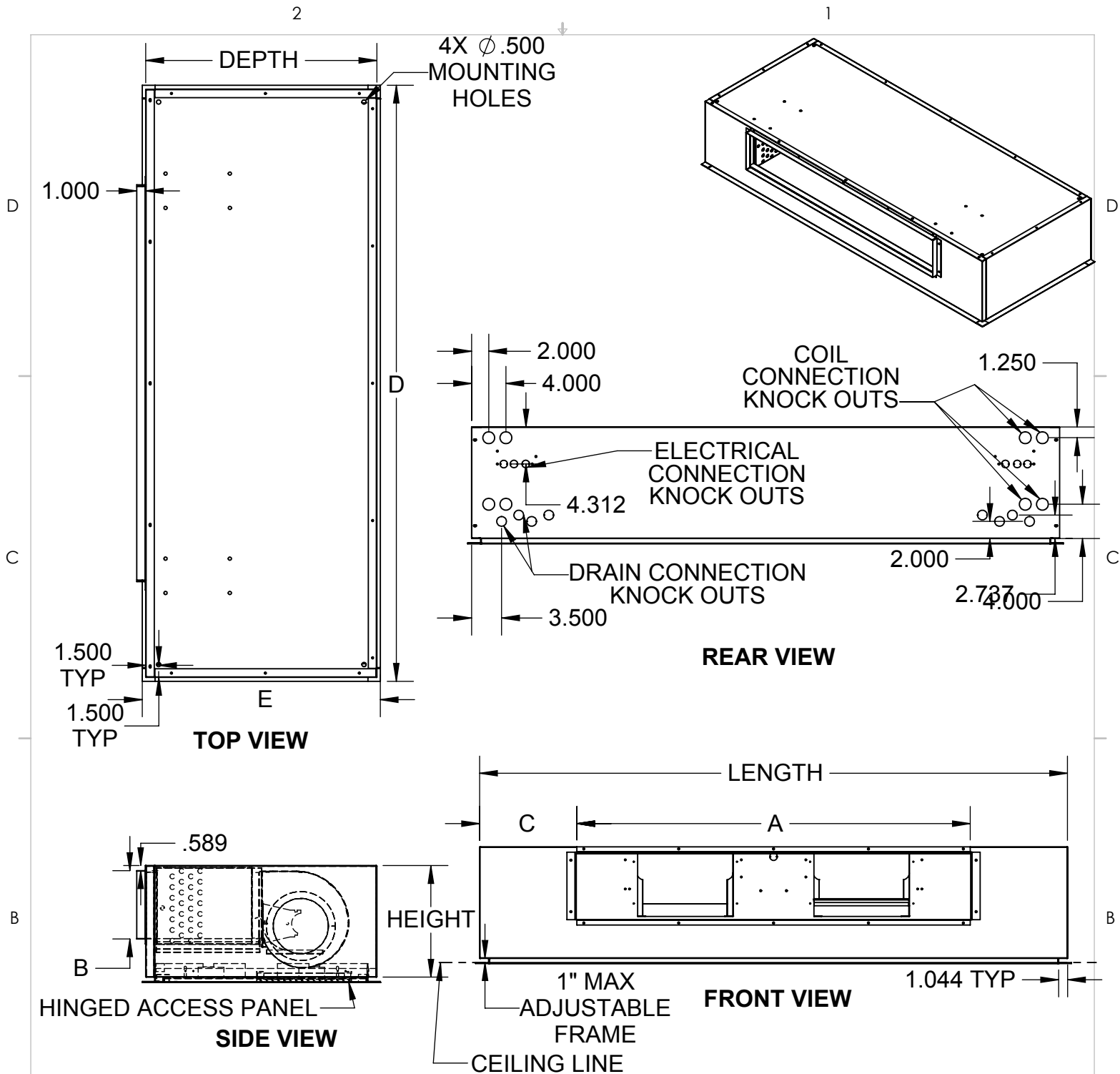

8" HANDED & 10" OPPOSITE CABINET EXTENSION & EXTENDED DRAIN PAN

OVERALL				SUPPLY DUCT			FRAME		RIGHT HAND SHOWN	
UNIT SIZE	LENGTH	HEIGHT	DEPTH	A	B	C	D	E	BLOWERS	FILTER SIZE
002-003	64.5	11	27	18.25	6.38	24.13	65.5	27.75	1	(2) 11x20x1
004	64.5	11	27	24.25	6.38	21.13	65.5	27.75	2	(2) 11x20x1
006	72.5	11	27	32.25	6.38	21.13	73.5	27.75	2	(2) 11x24x1
008	72.5	13	27	32.25	8	21.13	73.5	27.75	2	(2) 11x24x1
010	86.5	13	27	38.25	8	25.13	87.5	27.75	2	(2) 11x27x1
012	86.5	13	27	46.25	8	21.13	87.5	27.75	2	(2) 11x27x1

PROPRIETARY AND CONFIDENTIAL
 THE INFORMATION CONTAINED IN THIS DOCUMENT IS THE SOLE
 PROPERTY OF WILLIAMS FURNACE COMPANY. ANY REPRODUCTION
 IN PART OR AS A WHOLE WITHOUT THE WRITTEN PERMISSION OF
 WILLIAMS FURNACE COMPANY IS PROHIBITED.

DRAWING NOT TO SCALE

TITLE:

LH.Flush
 Unit Revision Level B

DWG. NO.
 D107649

REV
 B

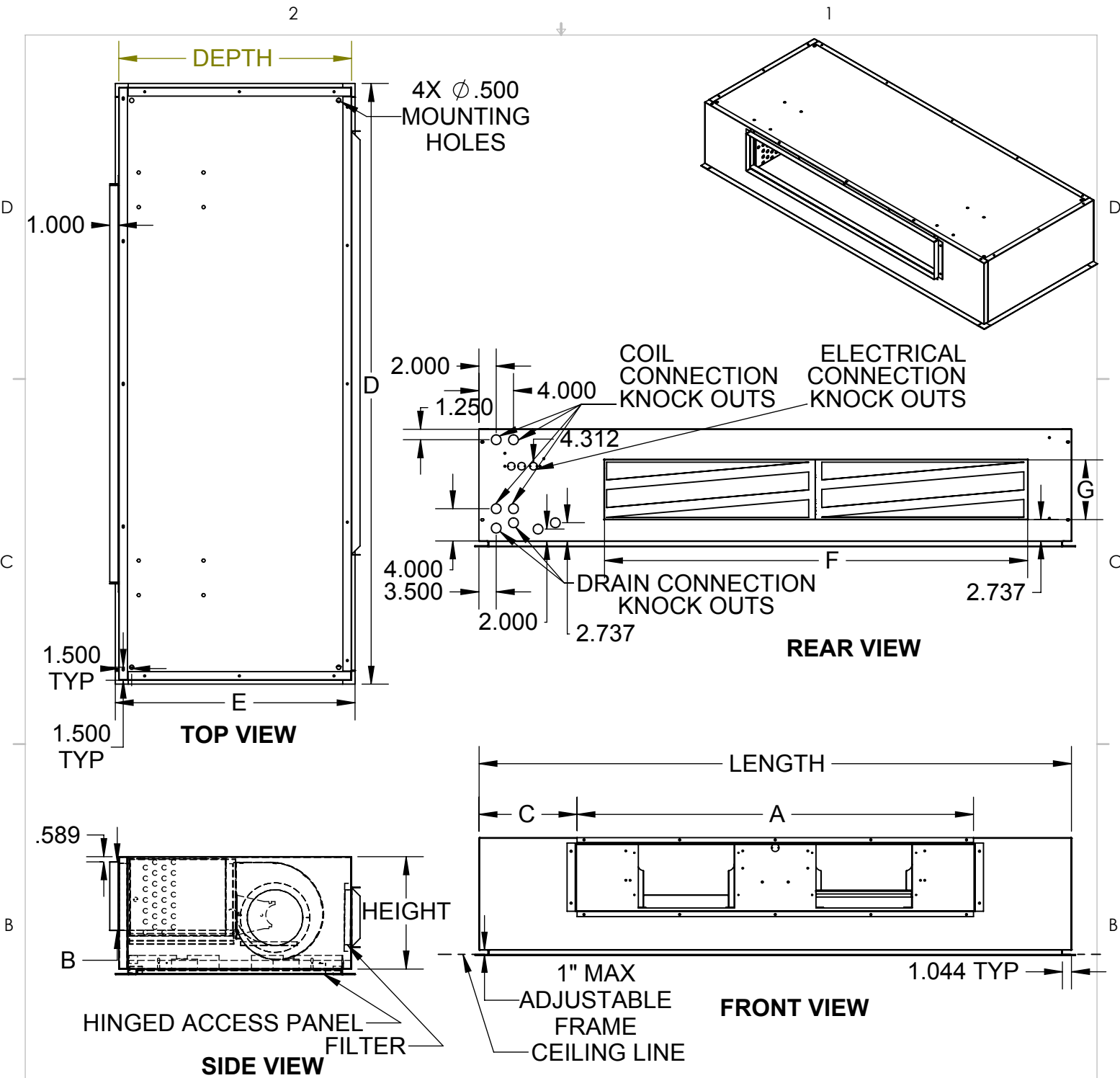

RIGHT HAND SHOWN

8" HANDED & 10" OPPOSITE CABINET EXTENSION & EXTENDED DRAIN PAN

OVERALL				SUPPLY DUCT			FRAME		RETURN DUCT		BLOWERS	FILTER SIZE
UNIT SIZE	LENGTH	HEIGHT	DEPTH	A	B	C	D	E	F	G		
002-003	64.5	11	27	18.25	6.38	24.13	65.5	27.75	29	7	1	(1) 8x30x1
004	64.5	11	27	24.25	6.38	21.13	65.5	27.75	29	7	2	(1) 8x30x1
006	72.5	11	27	32.25	6.38	21.13	73.5	27.75	39	7	2	(2) 8x20x1
008	72.5	13	27	32.25	8	21.13	73.5	27.75	39	9	2	(2) 8x20x1
010	86.5	13	27	38.25	8	25.13	87.5	27.75	49	9	2	(2) 8x25x1
012	86.5	13	27	46.25	8	21.13	87.5	27.75	49	9	2	(2) 8x25x1

PROPRIETARY AND CONFIDENTIAL
THE INFORMATION CONTAINED IN THIS DOCUMENT IS THE SOLE
PROPERTY OF THE MANUFACTURER. ANY REPRODUCTION IN PART
OR AS A WHOLE WITHOUT WRITTEN PERMISSION IS PROHIBITED.

TITLE:

LH.Flush
Unit Revision Level B

DWG. NO.
D107578

REV
B

DRAWING NOT TO SCALE

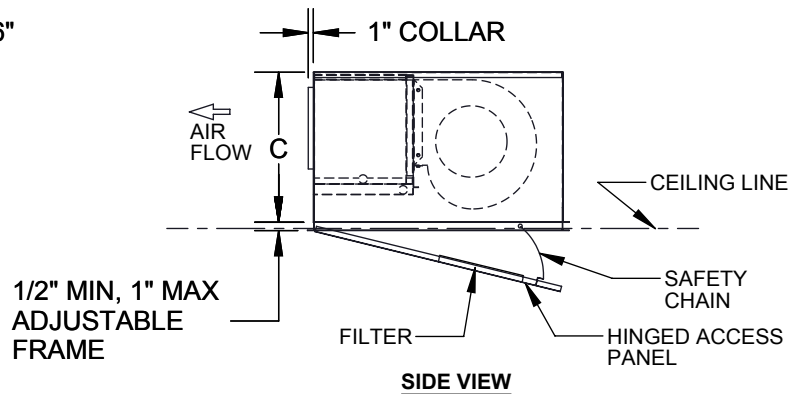
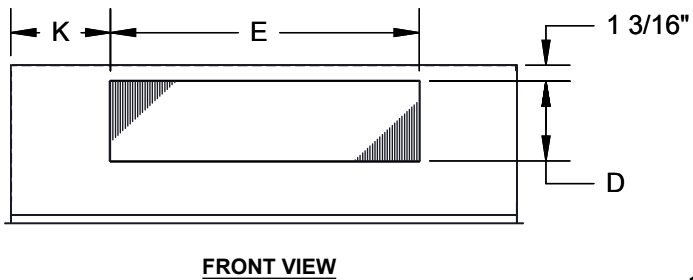
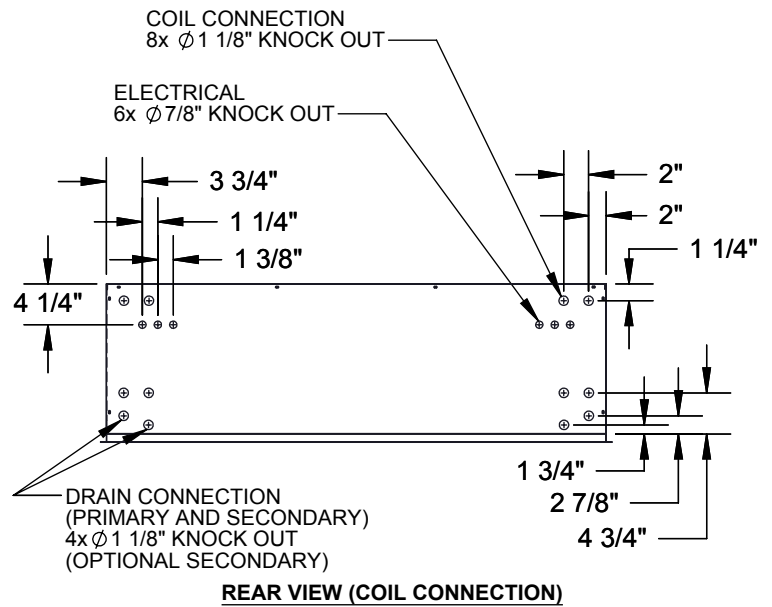
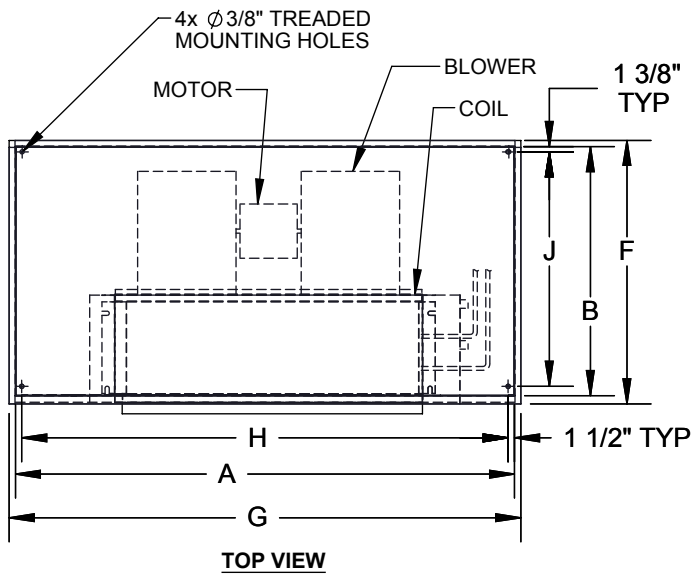

8" HANDED SIDE CABINET EXTENDED DRAIN PAN

RIGHT HAND SHOWN

MODEL	A	B	C	D	E	F	G	H	J	K	BLOWER QTY	FILTER SIZE
200-300	54 1/2	27	11	6 3/8	19 1/8	27 3/4	55 1/2	51 1/2	24 1/8	13 3/4	1	(2) 11x20x1
400	54 1/2	27	11	6 3/8	25 1/8	27 3/4	55 1/2	51 1/2	24 1/8	10 11/16	2	(2) 11x20x1
600	62 1/2	27	12	6 3/8	31 1/8	27 3/4	63 1/2	63 1/2	24 1/8	11 11/16	2	(2) 11x24x1
800	62 1/2	27	12	7 5/8	31 1/8	27 3/4	63 1/2	63 1/2	24 1/8	11 11/16	2	(2) 11x24x1
1000	68 1/2	27	12	7 5/8	37 1/8	27 3/4	69 1/2	65 1/2	24 1/8	11 11/16	2	(2) 11x27x1
1200	68 1/2	27	12	7 5/8	43 1/8	27 3/4	69 1/5	65 1/2	24 1/8	8 11/16	2	(2) 11x27x1

BOTTOM STAMPED
LH-FLUSH
REV A

D107682

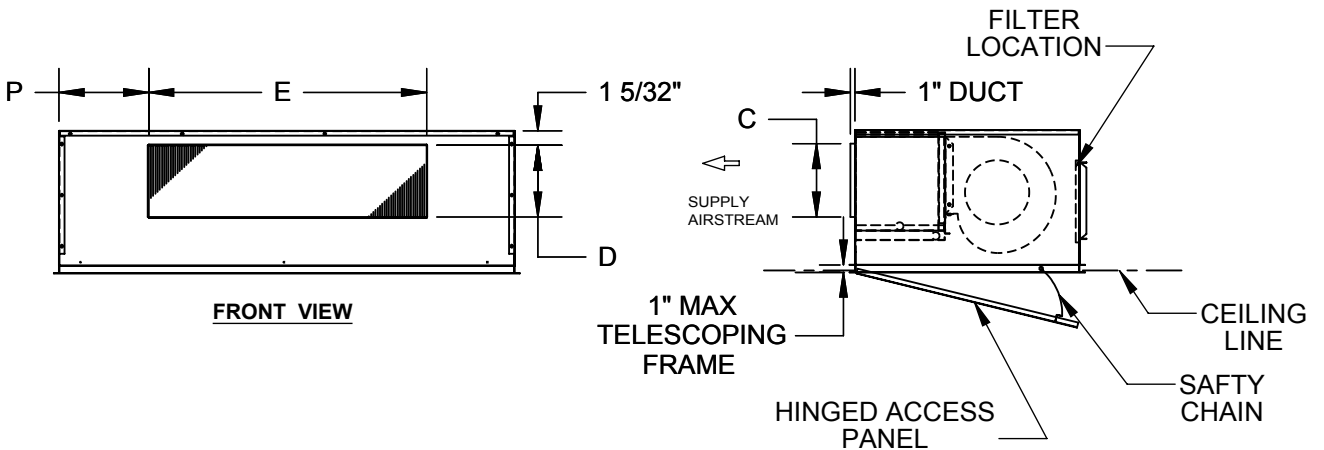
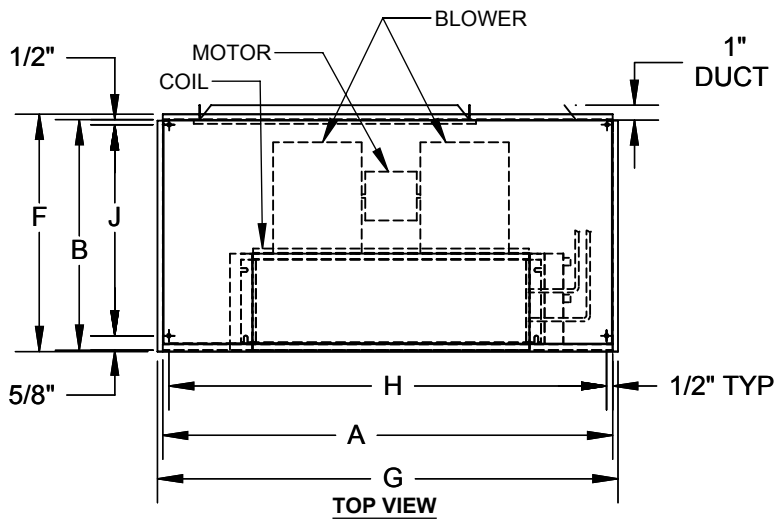
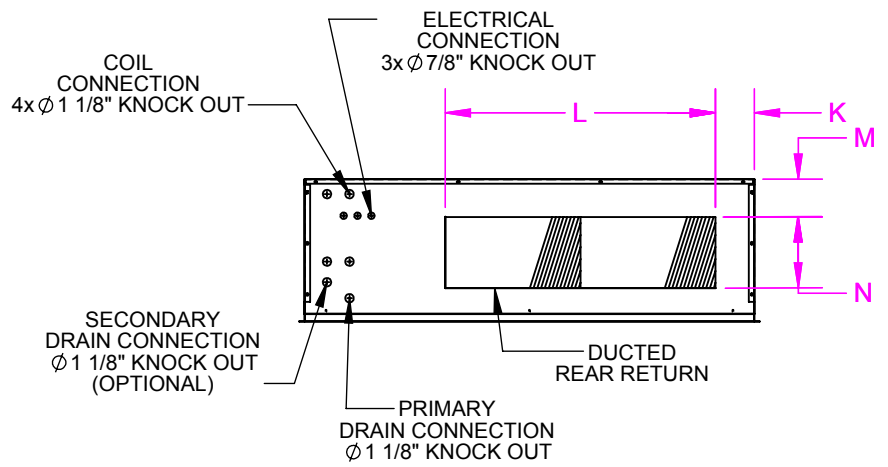

8" HANDED SIDE CABINET EXTENDED DRAIN PAN

RIGHT HAND SHOWN

MODEL	A	B	C	D	E	F	G	H	J	K	L	M	N	P	FILTER SIZE
LH 002-003	54 1/2	27	11	6 3/8	19 1/8	27 3/4	55 1/2	51 1/2	25 1/8	2 1/2	29	2 1/2	7	13 3/4	(1) 8x30x1
400	54 1/2	27	11	6 3/8	25 1/8	27 3/4	55 1/2	51 1/2	24 1/8	2 1/2	29	2 1/2	7	10 11/16	(1) 8x30x1
600	62 1/2	27	12	6 3/8	31 1/8	27 3/4	63 1/2	59 1/2	24 1/8	2 1/2	39	2 1/2	7	11 11/16	(2) 8x40x1
800	62 1/2	27	12	7 5/8	31 1/8	27 3/4	63 1/2	59 1/2	24 1/8	2 1/2	39	2 1/2	7	11 11/16	(2) 8x20x1
1000	68 1/2	27	12	7 5/8	37 1/8	27 3/4	69 1/2	65 1/2	24 1/8	2	49	2 1/2	7	11 11/16	(2) 8x25x1
1200	68 1/2	27	12	7 5/8	43 1/8	27 3/4	69 1/2	65 1/2	24 1/8	2	49	2 1/2	7	8 11/16	(2) 8x25x1

FRONT DUCTED REAR RETURN
FLUSH
REV A

D107628

2

1

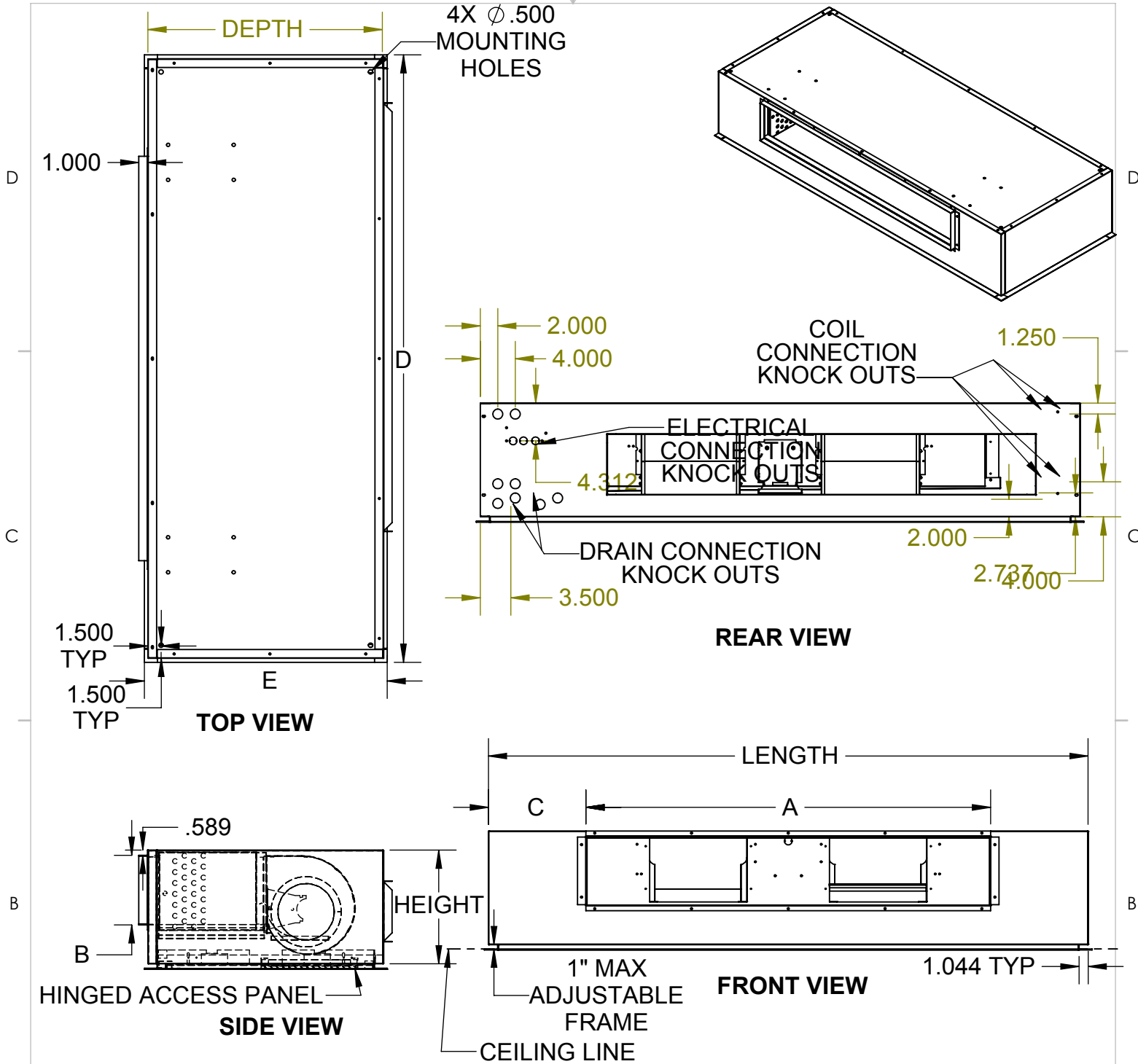

8" HANDED SIDE CABINET EXTENDED DRAIN PAN

OVERALL				SUPPLY DUCT			FRAME		RIGHT HAND SHOWN	
UNIT SIZE	LENGTH	HEIGHT	DEPTH	A	B	C	D	E	BLOWERS	FILTER SIZE
002-003	54.5	11	27	18.25	6.38	14.13	55.5	27.75	1	(2) 11x20x1
004	54.5	11	27	24.25	6.38	11.13	55.5	27.75	2	(2) 11x20x1
006	62.5	11	27	32.25	6.38	11.13	63.5	27.75	2	(2) 11x24x1
008	62.5	13	27	32.25	8	11.13	63.5	27.75	2	(2) 11x24x1
010	76.5	13	27	38.25	8	15.13	77.5	27.75	2	(2) 11x27x1
012	76.5	13	27	46.25	8	11.13	77.5	27.75	2	(2) 11x27x1

A

A

PROPRIETARY AND CONFIDENTIAL
THE INFORMATION CONTAINED IN THIS DOCUMENT IS THE SOLE
PROPERTY OF WILLIAMS FURNACE COMPANY. ANY REPRODUCTION
IN PART OR AS A WHOLE WITHOUT THE WRITTEN PERMISSION OF
WILLIAMS FURNACE COMPANY IS PROHIBITED.

DRAWING NOT TO SCALE

TITLE:
LH.Flush
Unit Revision Level B

DWG. NO.
D#####

REV
B

WILLIAMS
250 Laurel Street
Colton, California 92324

2

1

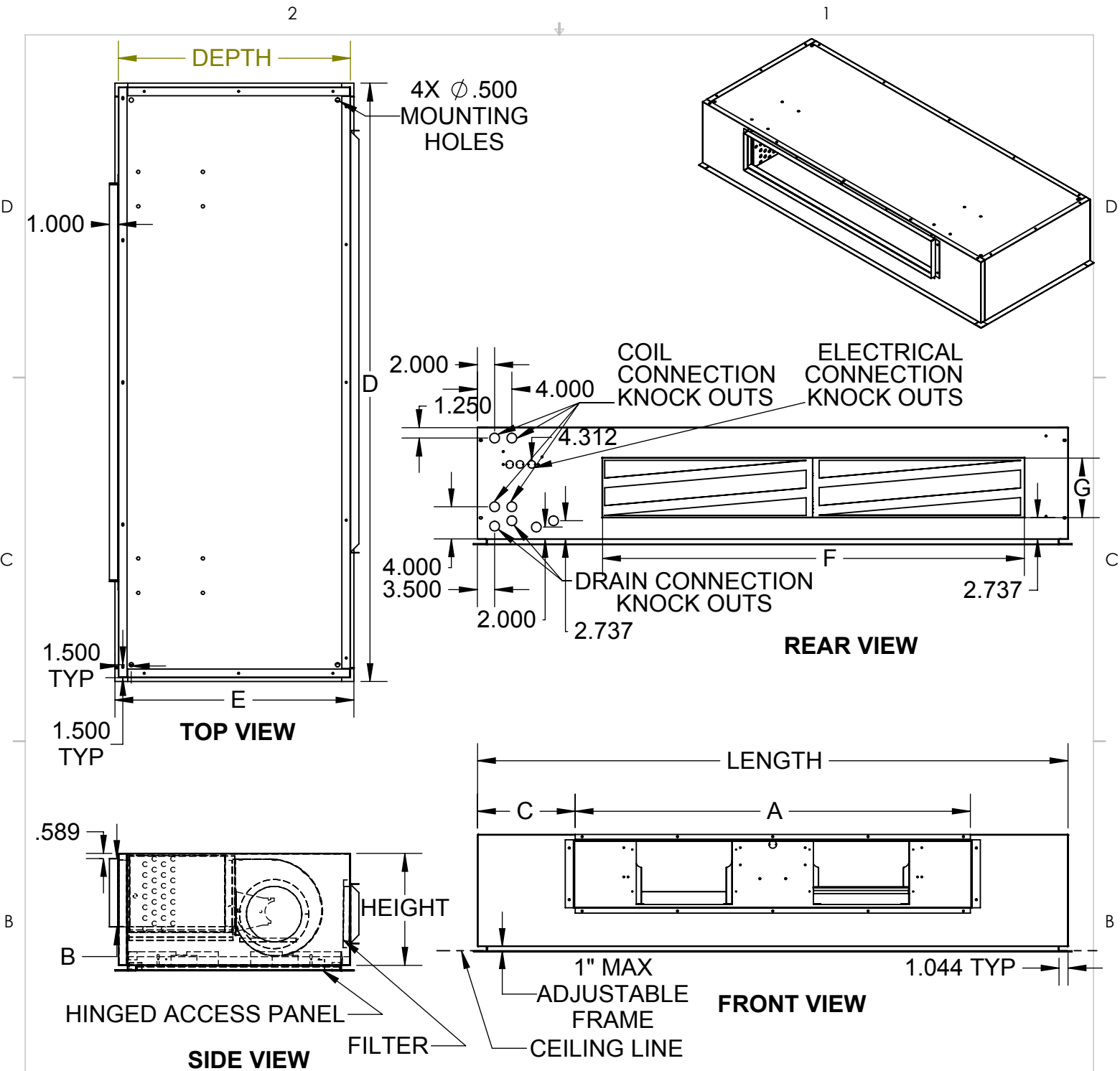

8" HANDED CABINET EXTENDED DRAIN PAN

OVERALL				SUPPLY DUCT			FRAME		RETURN DUCT		BLOWERS	FILTER SIZE
UNIT SIZE	LENGTH	HEIGHT	DEPTH	A	B	C	D	E	F	G		
002-003	54.5	11	27	18.25	6.38	14.13	55.5	27.75	29	7	1	(1) 8x30x1
004	54.5	11	27	24.25	6.38	11.13	55.5	27.75	29	7	2	(1) 8x30x1
006	62.5	11	27	32.25	6.38	11.13	63.5	27.75	39	7	2	(2) 8x20x1
008	62.5	13	27	32.25	8	11.13	63.5	27.75	39	9	2	(2) 8x20x1
010	76.5	13	27	38.25	8	15.13	77.5	27.75	49	9	2	(2) 8x25x1
012	76.5	13	27	46.25	8	11.13	77.5	27.75	49	9	2	(2) 8x25x1

PROPRIETARY AND CONFIDENTIAL
THE INFORMATION CONTAINED IN THIS DOCUMENT IS THE SOLE
PROPERTY OF THE MANUFACTURER. ANY REPRODUCTION IN PART
OR AS A WHOLE WITHOUT WRITTEN PERMISSION IS PROHIBITED.

TITLE:

LH.Flush
Unit Revision Level B

DWG. NO.
D107569

REV
B

DRAWING NOT TO SCALE

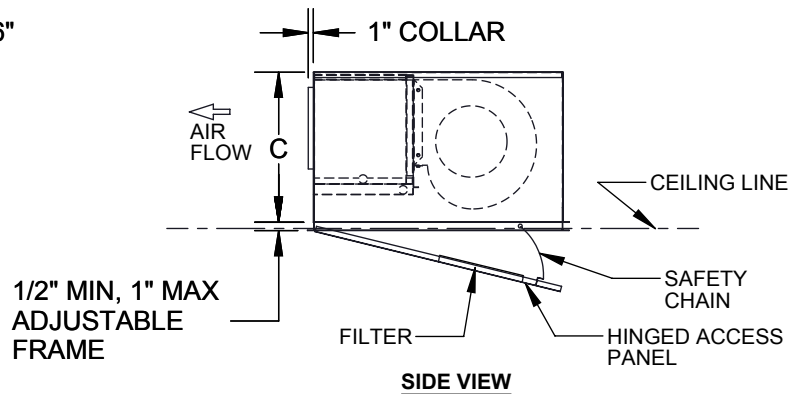
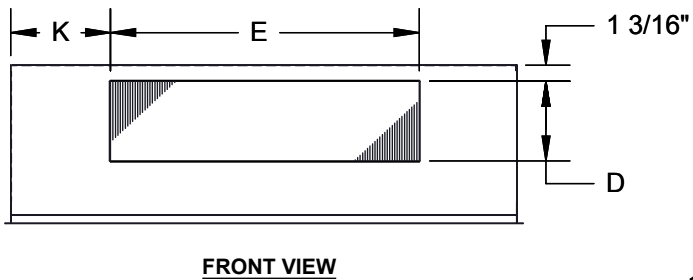
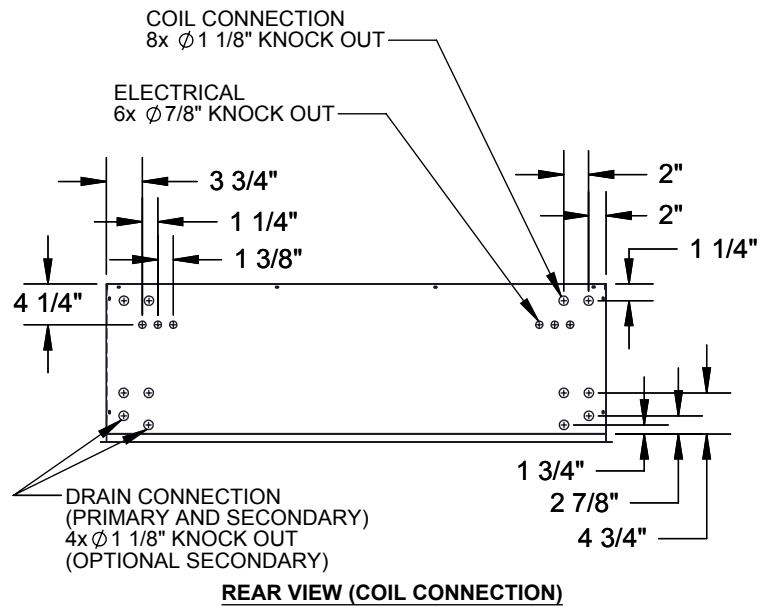
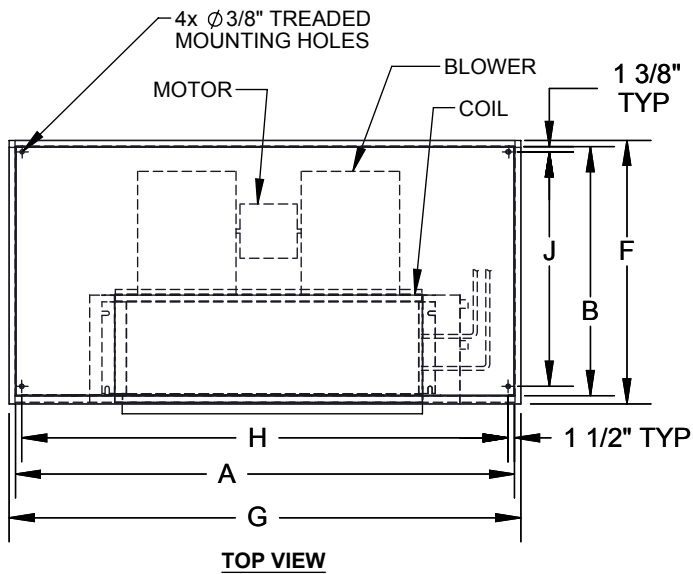

8" OPPOSITE CABINET EXTENSION

RIGHT HAND SHOWN

MODEL	A	B	C	D	E	F	G	H	J	K	BLOWER QTY	FILTER SIZE
200-300	54 1/2	27	11	6 3/8	19 1/8	27 3/4	55 1/2	51 1/2	24 1/8	21 3/4	1	(2) 11x20x1
400	54 1/2	27	11	6 3/8	25 1/8	27 3/4	55 1/2	51 1/2	24 1/8	18 11/16	2	(2) 11x20x1
600	62 1/2	27	12	6 3/8	31 1/8	27 3/4	63 1/2	63 1/2	24 1/8	19 11/16	2	(2) 11x24x1
800	62 1/2	27	12	7 5/8	31 1/8	27 3/4	63 1/2	63 1/2	24 1/8	19 11/16	2	(2) 11x24x1
1000	68 1/2	27	12	7 5/8	37 1/8	27 3/4	69 1/2	65 1/2	24 1/8	19 11/16	2	(2) 11x27x1
1200	68 1/2	27	12	7 5/8	43 1/8	27 3/4	69 1/5	65 1/2	24 1/8	16 11/16	2	(2) 11x27x1

BOTTOM STAMPED
LH-FLUSH
REV A

D107683

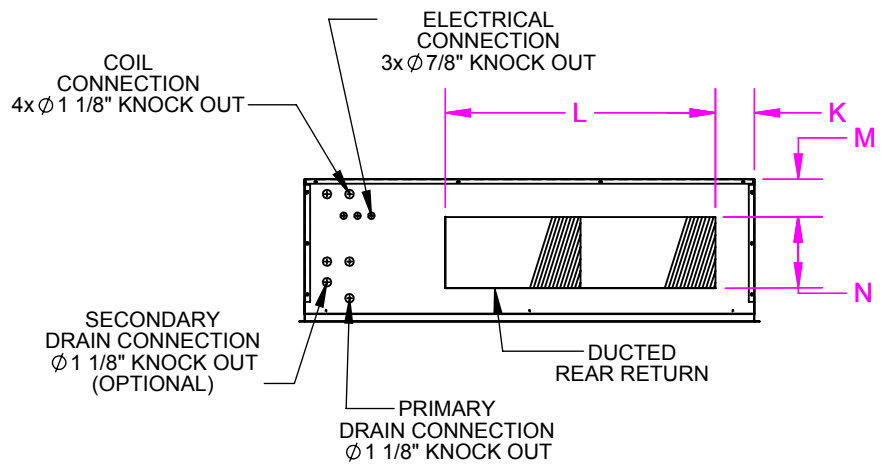

REAR VIEW

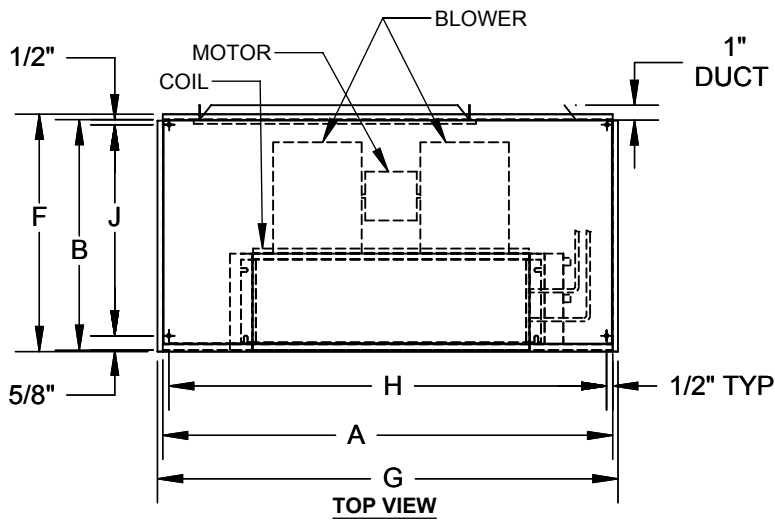

TOP VIEW

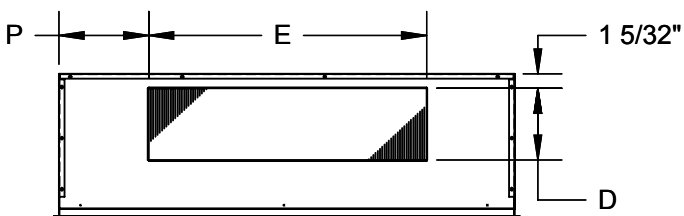

FRONT VIEW

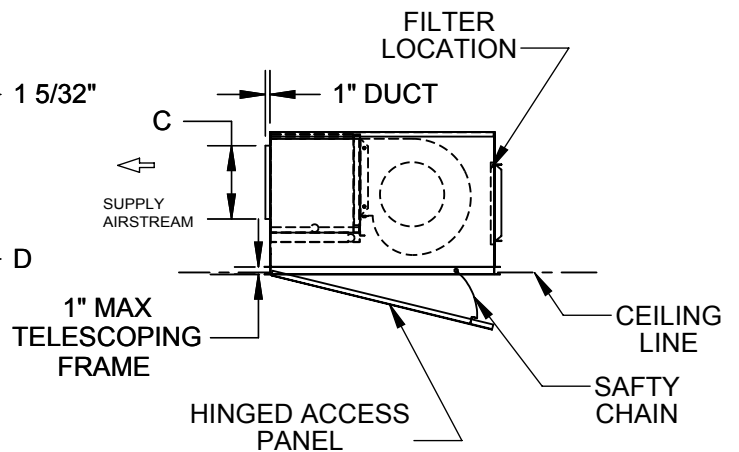

8" OPPOSITE CABINET EXTENSION

RIGHT HAND SHOWN

MODEL	A	B	C	D	E	F	G	H	J	K	L	M	N	P	FILTER SIZE
LH 002-003	54 1/2	27	11	6 3/8	19 1/8	27 3/4	55 1/2	51 1/2	25 1/8	10 1/2	29	2 1/2	7	21 3/4	(1) 8x30x1
400	54 1/2	27	11	6 3/8	25 1/8	27 3/4	55 1/2	51 1/2	24 1/8	10 1/2	29	2 1/2	7	18 11/16	(1) 8x30x1
600	62 1/2	27	12	6 3/8	31 1/8	27 3/4	63 1/2	59 1/2	24 1/8	10 1/2	39	2 1/2	7	19 11/16	(2) 8x40x1
800	62 1/2	27	12	7 5/8	31 1/8	27 3/4	63 1/2	59 1/2	24 1/8	10 1/2	39	2 1/2	7	19 11/16	(2) 8x20x1
1000	68 1/2	27	12	7 5/8	37 1/8	27 3/4	69 1/2	65 1/2	24 1/8	10	49	2 1/2	7	19 11/16	(2) 8x25x1
1200	68 1/2	27	12	7 5/8	43 1/8	27 3/4	69 1/2	65 1/2	24 1/8	10	49	2 1/2	7	16 11/16	(2) 8x25x1

FRONT DUCTED REAR RETURN
FLUSH
REV A

D107629

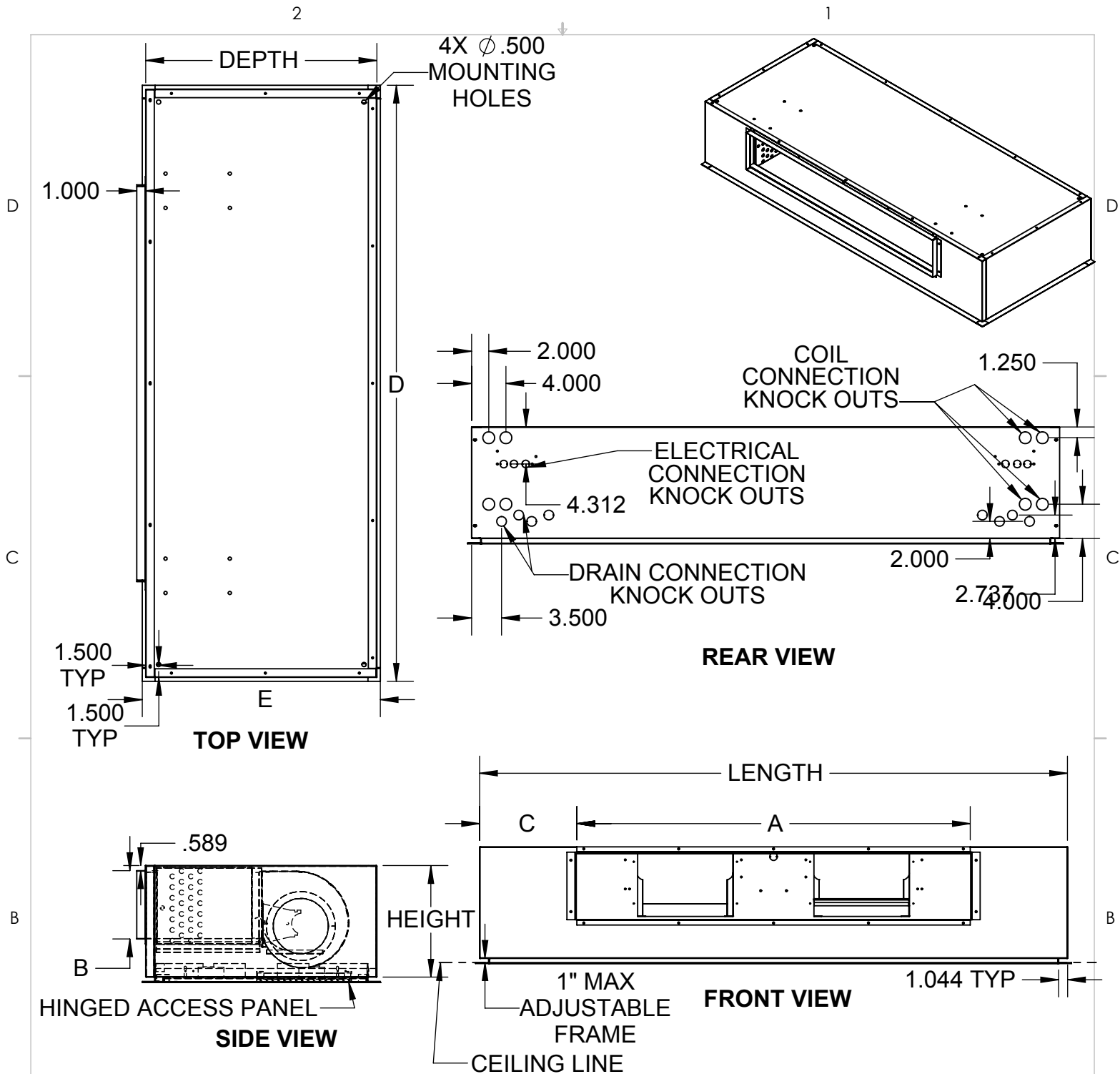

8" OPPOSITE CABINET EXTENSION

OVERALL				SUPPLY DUCT			FRAME		RIGHT HAND SHOWN	
UNIT SIZE	LENGTH	HEIGHT	DEPTH	A	B	C	D	E	BLOWERS	FILTER SIZE
002-003	54.5	11	27	18.25	6.38	22.13	55.5	27.75	1	(2) 11x20x1
004	54.5	11	27	24.25	6.38	19.13	55.5	27.75	2	(2) 11x20x1
006	62.5	11	27	32.25	6.38	19.13	63.5	27.75	2	(2) 11x24x1
008	62.5	13	27	32.25	8	19.13	63.5	27.75	2	(2) 11x24x1
010	76.5	13	27	38.25	8	23.13	77.5	27.75	2	(2) 11x27x1
012	76.5	13	27	46.25	8	19.13	77.5	27.75	2	(2) 11x27x1

PROPRIETARY AND CONFIDENTIAL
THE INFORMATION CONTAINED IN THIS DOCUMENT IS THE SOLE
PROPERTY OF WILLIAMS FURNACE COMPANY. ANY REPRODUCTION
IN PART OR AS A WHOLE WITHOUT THE WRITTEN PERMISSION OF
WILLIAMS FURNACE COMPANY IS PROHIBITED.

DRAWING NOT TO SCALE

TITLE:

LH.Flush
Unit Revision Level B

DWG. NO.
D107646

REV
B

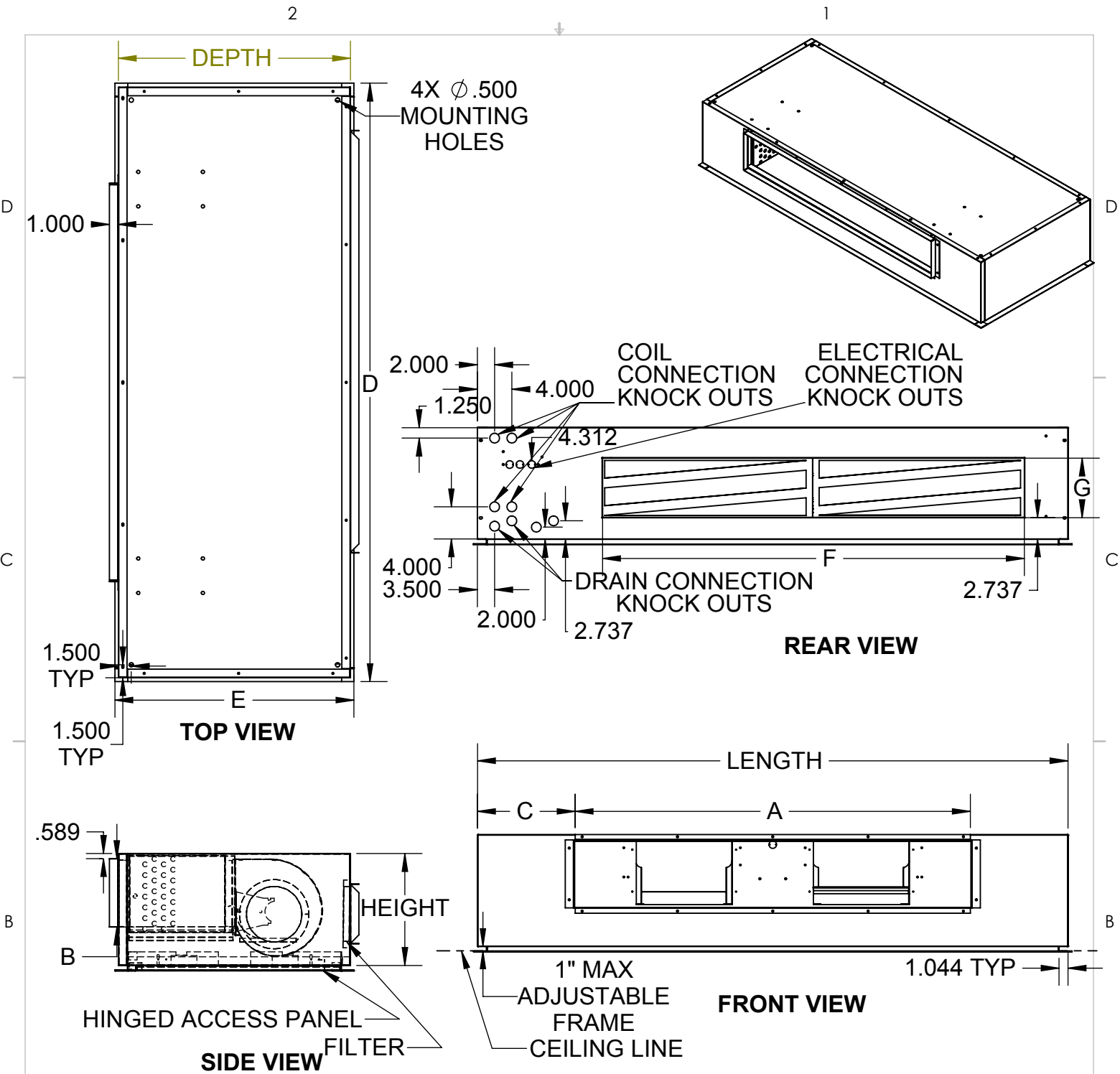

RIGHT HAND SHOWN

8" OPPOSITE CABINET EXTENSION

OVERALL				SUPPLY DUCT			FRAME		RETURN DUCT		BLOWERS	FILTER SIZE
UNIT SIZE	LENGTH	HEIGHT	DEPTH	A	B	C	D	E	F	G		
002-003	54.5	11	27	18.25	6.38	22.13	55.5	27.75	29	7	1	(1) 8x30x1
004	54.5	11	27	24.25	6.38	19.13	55.5	27.75	29	7	2	(1) 8x30x1
006	62.5	11	27	32.25	6.38	19.13	63.5	27.75	39	7	2	(2) 8x20x1
008	62.5	13	27	32.25	8	19.13	63.5	27.75	39	9	2	(2) 8x20x1
010	76.5	13	27	38.25	8	23.13	77.5	27.75	49	9	2	(2) 8x25x1
012	76.5	13	27	46.25	8	19.13	77.5	27.75	49	9	2	(2) 8x25x1

PROPRIETARY AND CONFIDENTIAL
THE INFORMATION CONTAINED IN THIS DOCUMENT IS THE SOLE
PROPERTY OF THE MANUFACTURER. ANY REPRODUCTION IN PART
OR AS A WHOLE WITHOUT WRITTEN PERMISSION IS PROHIBITED.

TITLE:

LH.Flush
Unit Revision Level B

DWG. NO.
D107575

REV
B

DRAWING NOT TO SCALE

LH02/12 FLUSH, TYPE "E" WITH BOTTOM SUPPLY AND BOTTOM RETURN

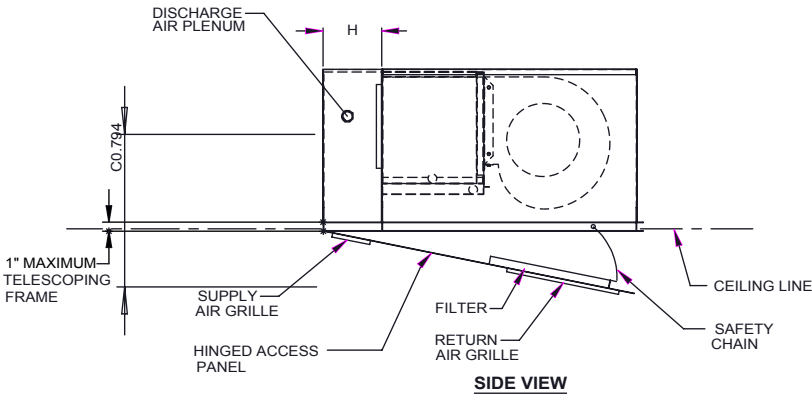
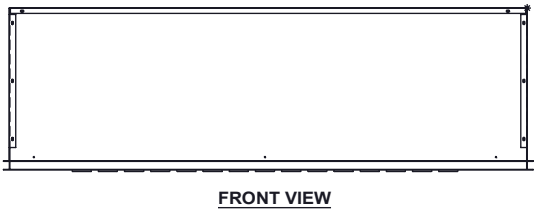
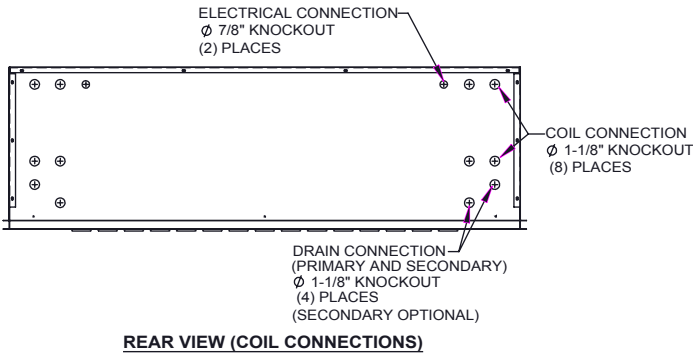
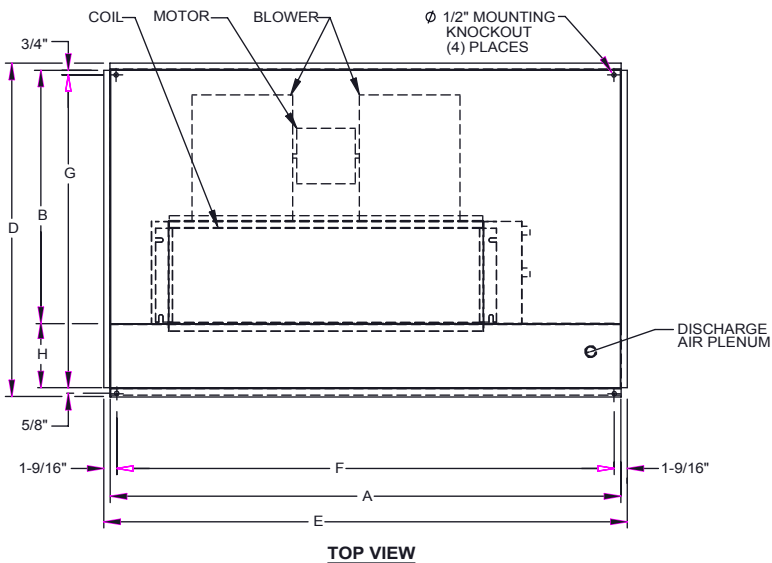

10" CABINET EXTENSION

RIGHT HAND SHOWN

LH-E MODEL	LH-E FLUSH MOUNTED CABINET DIMENSIONS								
	A	B	C	D	E	F	G	H	FILTER SIZE
02/03	56	25 ⁷ / ₈	11	39 ³ / ₈	57 ³ / ₈	54 ¹ / ₄	37 ¹ / ₈	12	12" x 20" x 1"
04	56	25 ⁷ / ₈	11	39 ³ / ₈	57 ³ / ₈	54 ¹ / ₄	37 ¹ / ₈	12	12" x 20" x 1"
06	64	25 ⁷ / ₈	12	39 ³ / ₈	65 ³ / ₈	62 ¹ / ₄	37 ¹ / ₈	12	12" x 25" x 1"
08	64	25 ⁷ / ₈	12	45 ³ / ₈	65 ³ / ₈	62 ¹ / ₄	43 ¹ / ₈	18	12" x 25" x 1"
10	70	25 ⁷ / ₈	12	45 ³ / ₈	71 ³ / ₈	68 ¹ / ₄	43 ¹ / ₈	18	12" x 25" x 1"
12	70	25 ⁷ / ₈	12	45 ³ / ₈	71 ³ / ₈	68 ¹ / ₄	43 ¹ / ₈	18	12" x 25" x 1"

BOTTOM STAMPED
REV A

D107585

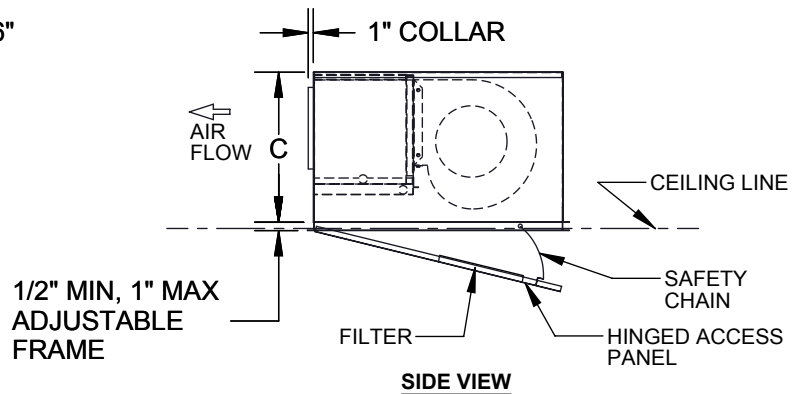
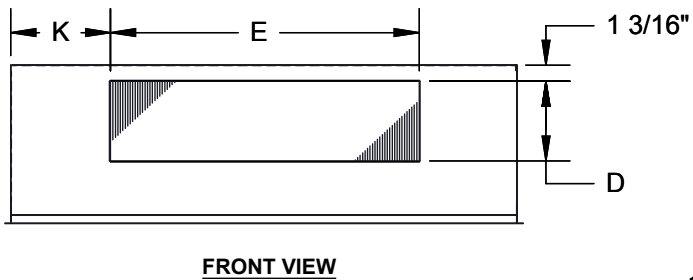
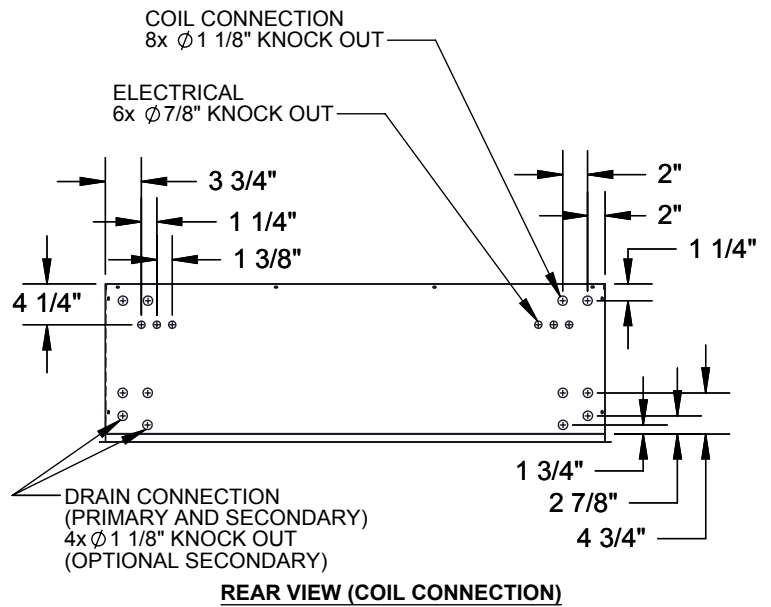
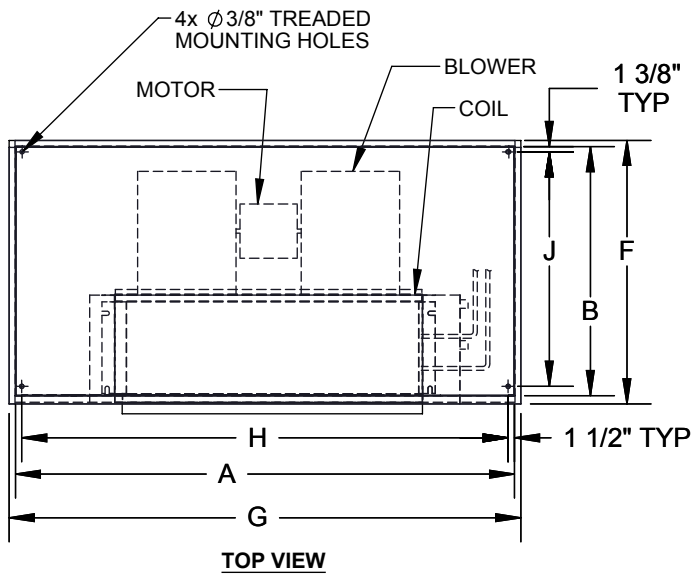

10" HANDED & 6" OPPOSITE CABINET EXTENTION & EXTENDED DRAIN PAN

RIGHT HAND SHOWN

MODEL	A	B	C	D	E	F	G	H	J	K	BLOWER QTY	FILTER SIZE
200-300	62 1/2	27	11	6 3/8	19 1/8	27 3/4	63 1/2	59 1/2	24 1/8	19 3/4	1	(2) 11x20x1
400	62 1/2	27	11	6 3/8	25 1/8	27 3/4	63 1/2	59 1/2	24 1/8	16 11/16	2	(2) 11x20x1
600	70 1/2	27	12	6 3/8	31 1/8	27 3/4	71 1/2	71 1/2	24 1/8	17 11/16	2	(2) 11x24x1
800	70 1/2	27	12	7 5/8	31 1/8	27 3/4	71 1/2	71 1/2	24 1/8	17 11/16	2	(2) 11x24x1
1000	76 1/2	27	12	7 5/8	37 1/8	27 3/4	76 1/2	73 1/2	24 1/8	17 11/16	2	(2) 11x27x1
1200	76 1/2	27	12	7 5/8	43 1/8	27 3/4	76 1/5	73 1/2	24 1/8	14 11/16	2	(2) 11x27x1

FRONT DUCTED BOTTOM STAMPED
FLUSH
REV A

D107689

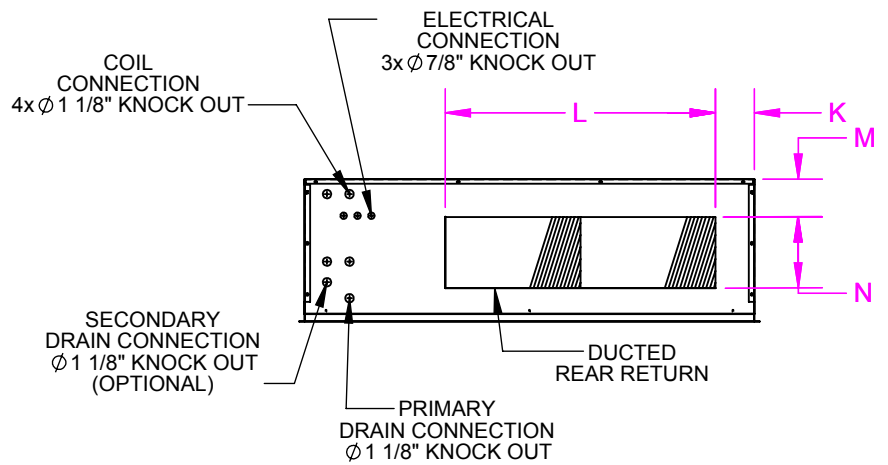

REAR VIEW

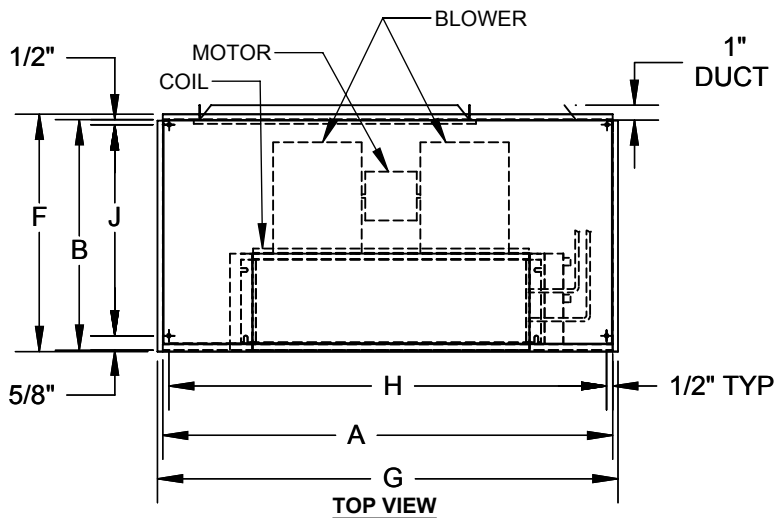

TOP VIEW

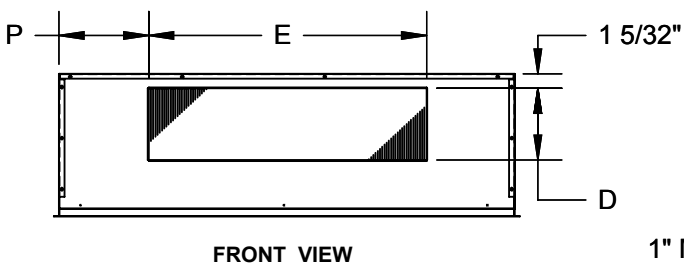

FRONT VIEW

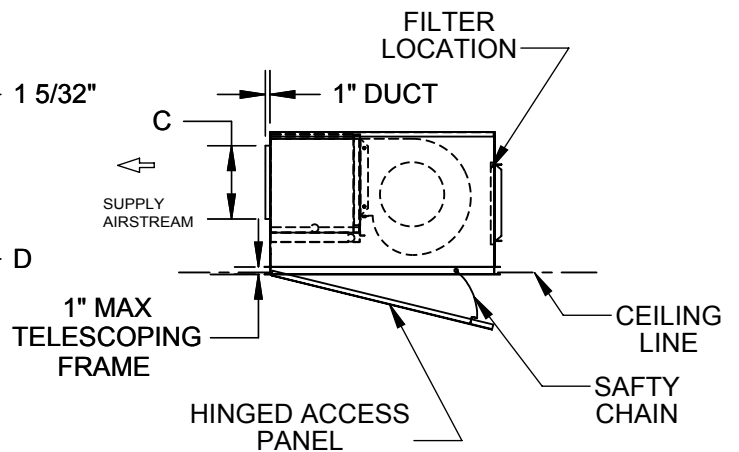

10" HANDED & 6" OPPOSITE CABINET EXTENTION & EXTENDED DRAIN PAN

RIGHT HAND SHOWN

MODEL	A	B	C	D	E	F	G	H	J	K	L	M	N	P	FILTER SIZE
LH 002-003	62 1/2	27	11	6 3/8	19 1/8	27 3/4	63 1/2	59 1/2	25 1/8	8 1/2	29	2 1/2	7	19 3/4	(1) 8x30x1
400	62 1/2	27	11	6 3/8	25 1/8	27 3/4	63 1/2	59 1/2	24 1/8	8 1/2	29	2 1/2	7	16 11/16	(1) 8x30x1
600	70 1/2	27	12	6 3/8	31 1/8	27 3/4	71 1/2	67 1/2	24 1/8	8 1/2	39	2 1/2	7	17 11/16	(2) 8x40x1
800	70 1/2	27	12	7 5/8	31 1/8	27 3/4	71 1/2	67 1/2	24 1/8	8 1/2	39	2 1/2	7	17 11/16	(2) 8x20x1
1000	76 1/2	27	12	7 5/8	37 1/8	27 3/4	77 1/2	73 1/2	24 1/8	8	49	2 1/2	7	17 11/16	(2) 8x25x1
1200	76 1/2	27	12	7 5/8	43 1/8	27 3/4	77 1/2	73 1/2	24 1/8	8	49	2 1/2	7	14 11/16	(2) 8x25x1

2

1

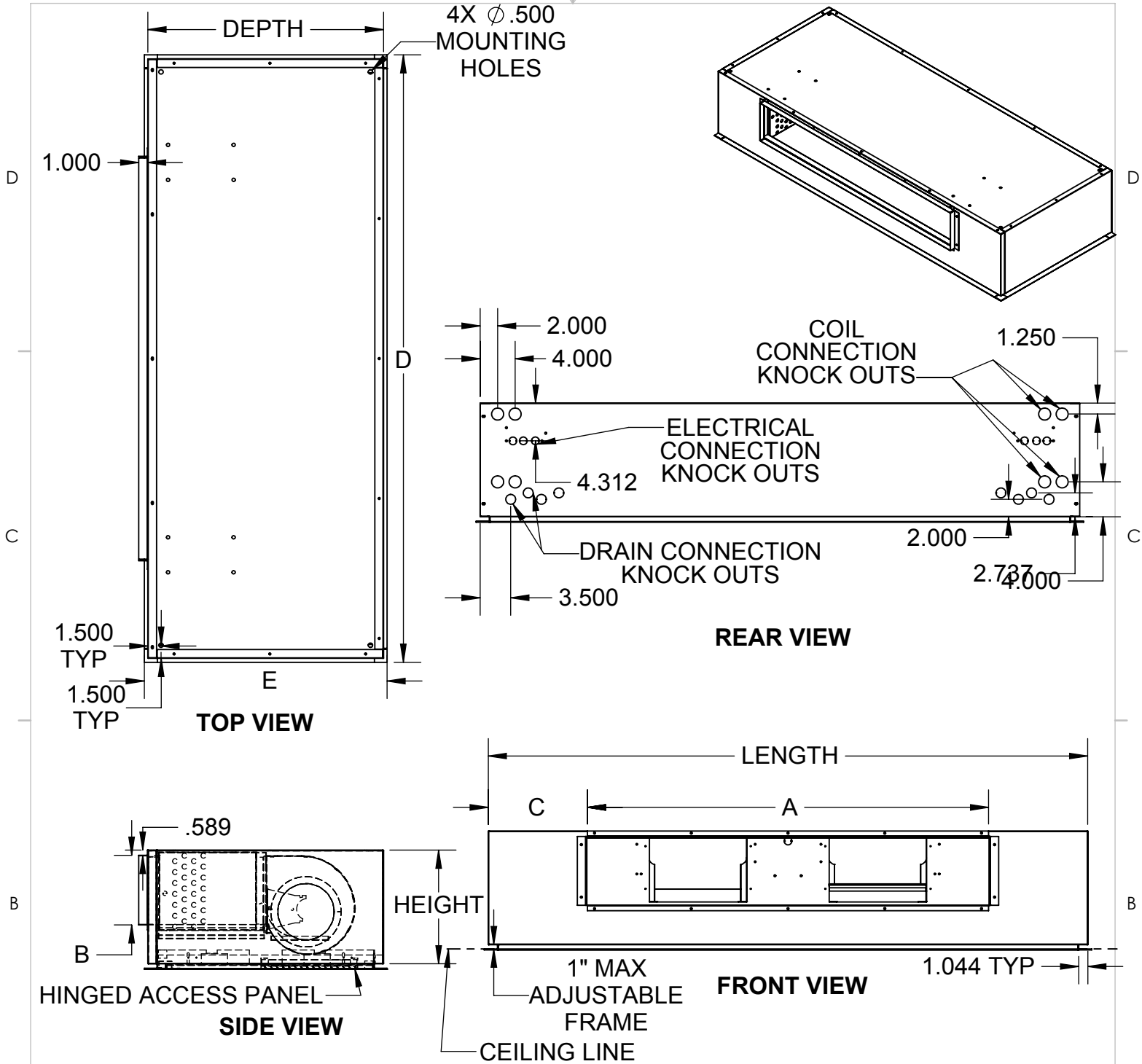

10" HANDED & 6" OPPOSITE CABINET EXTENSION & EXTENDED DRAIN PAN

OVERALL				SUPPLY DUCT			FRAME		RIGHT HAND SHOWN	
UNIT SIZE	LENGTH	HEIGHT	DEPTH	A	B	C	D	E	BLOWERS	FILTER SIZE
002-003	62.5	11	27	18.25	6.38	20.13	63.5	27.75	1	(2) 11x20x1
004	62.5	11	27	24.25	6.38	17.13	63.5	27.75	2	(2) 11x20x1
006	70.5	11	27	32.25	6.38	17.13	71.5	27.75	2	(2) 11x24x1
008	70.5	13	27	32.25	8	17.13	71.5	27.75	2	(2) 11x24x1
010	84.5	13	27	38.25	8	21.13	85.5	27.75	2	(2) 11x27x1
012	84.5	13	27	46.25	8	17.13	85.5	27.75	2	(2) 11x27x1

PROPRIETARY AND CONFIDENTIAL
THE INFORMATION CONTAINED IN THIS DOCUMENT IS THE SOLE
PROPERTY OF WILLIAMS FURNACE COMPANY. ANY REPRODUCTION
IN PART OR AS A WHOLE WITHOUT THE WRITTEN PERMISSION OF
WILLIAMS FURNACE COMPANY IS PROHIBITED.

DRAWING NOT TO SCALE

TITLE:

LH.Flush
Unit Revision Level B

DWG. NO.
D107652

REV
B

2

1

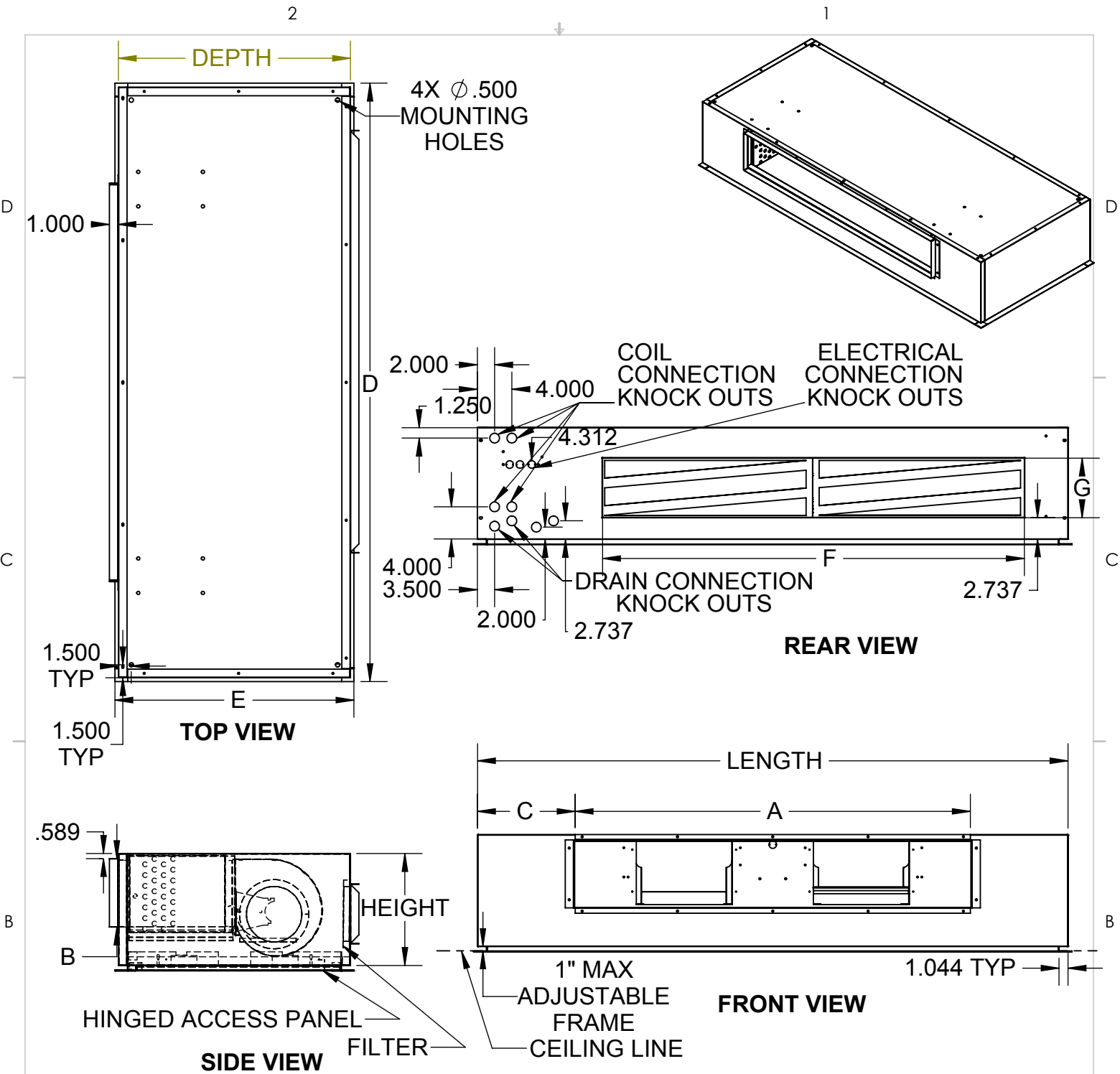

RIGHT HAND SHOWN

10" HANDED & 6" OPPOSITE CABINET EXTENTION & EXTENDED DRIAN PAN

OVERALL				SUPPLY DUCT			FRAME		RETURN DUCT		BLOWERS	FILTER SIZE
UNIT SIZE	LENGTH	HEIGHT	DEPTH	A	B	C	D	E	F	G		
002-003	62.5	11	27	18.25	6.38	20.13	63.5	27.75	29	7	1	(1) 8x30x1
004	62.5	11	27	24.25	6.38	17.13	63.5	27.75	29	7	2	(1) 8x30x1
006	70.5	11	27	32.25	6.38	17.13	71.13	27.75	39	7	2	(2) 8x20x1
008	70.5	13	27	32.25	8	17.13	71.13	27.75	39	9	2	(2) 8x20x1
010	84.5	13	27	38.25	8	21.13	85.5	27.75	49	9	2	(2) 8x25x1
012	84.5	13	27	46.25	8	17.13	85.5	27.75	49	9	2	(2) 8x25x1

PROPRIETARY AND CONFIDENTIAL
THE INFORMATION CONTAINED IN THIS DOCUMENT IS THE SOLE
PROPERTY OF THE MANUFACTURER. ANY REPRODUCTION IN PART
OR AS A WHOLE WITHOUT WRITTEN PERMISSION IS PROHIBITED.

TITLE:

LH.Flush
Unit Revision Level B

DWG. NO.
D107580

REV
B

DRAWING NOT TO SCALE

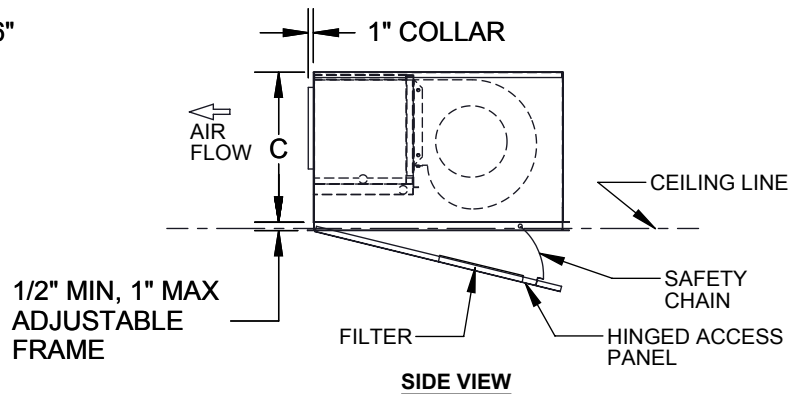
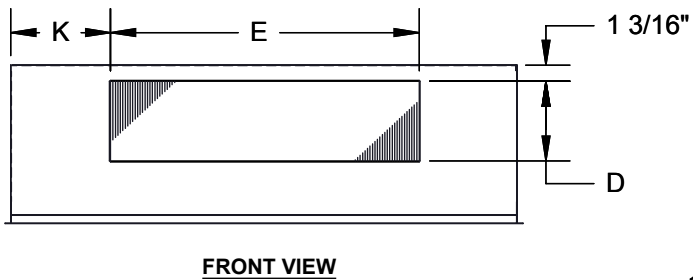
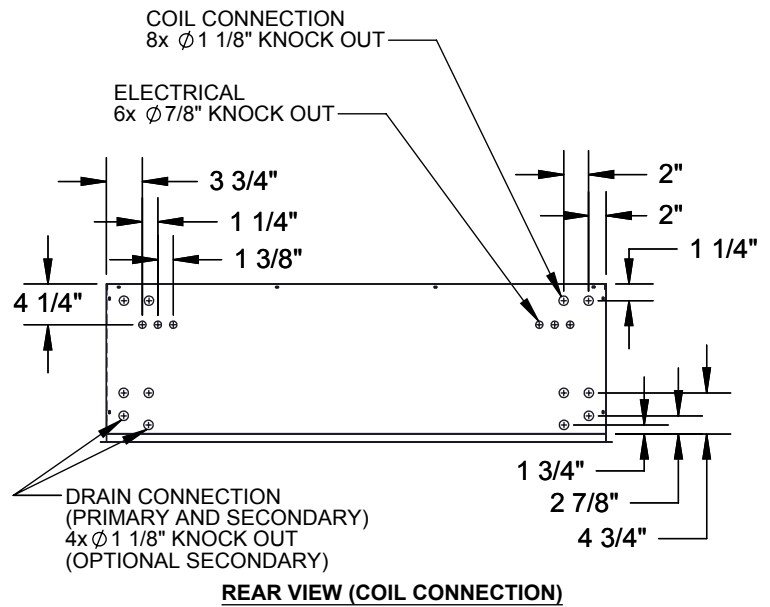
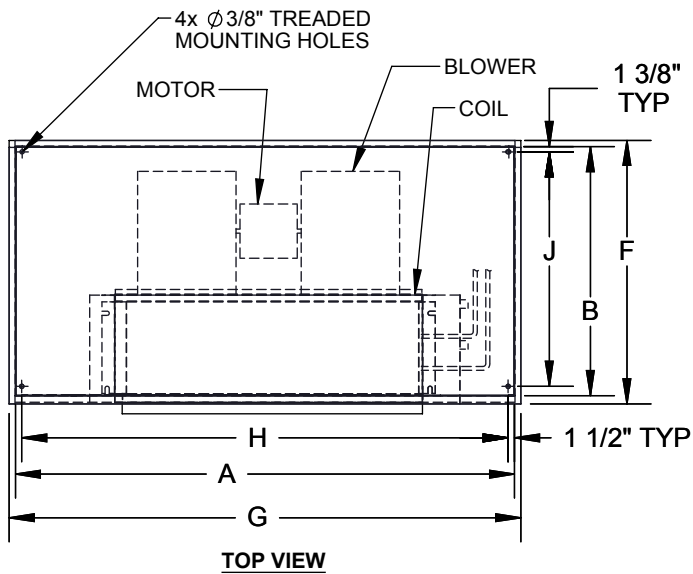

10" HANDED & 8" OPPOSITE CABINET EXTENTION & EXTENDED DRAIN PAN

RIGHT HAND SHOWN

MODEL	A	B	C	D	E	F	G	H	J	K	BLOWER QTY	FILTER SIZE
200-300	64 1/2	27	11	6 3/8	19 1/8	27 3/4	65 1/2	61 1/2	24 1/8	21 3/4	1	(2) 11x20x1
400	64 1/2	27	11	6 3/8	25 1/8	27 3/4	65 1/2	61 1/2	24 1/8	18 11/16	2	(2) 11x20x1
600	72 1/2	27	12	6 3/8	31 1/8	27 3/4	73 1/2	73 1/2	24 1/8	19 11/16	2	(2) 11x24x1
800	72 1/2	27	12	7 5/8	31 1/8	27 3/4	73 1/2	73 1/2	24 1/8	19 11/16	2	(2) 11x24x1
1000	78 1/2	27	12	7 5/8	37 1/8	27 3/4	78 1/2	75 1/2	24 1/8	19 11/16	2	(2) 11x27x1
1200	78 1/2	27	12	7 5/8	43 1/8	27 3/4	78 1/5	75 1/2	24 1/8	16 11/16	2	(2) 11x27x1

BOTTOM STAMPED
LH-FLUSH
REV A

D107690

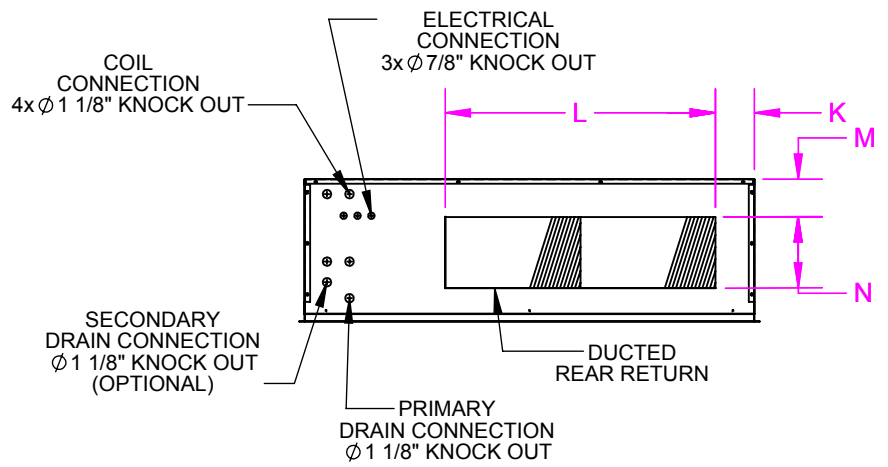

REAR VIEW

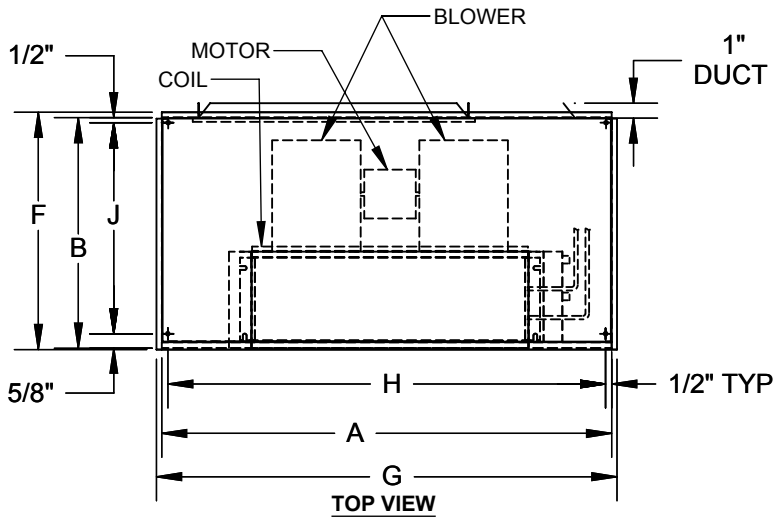

TOP VIEW

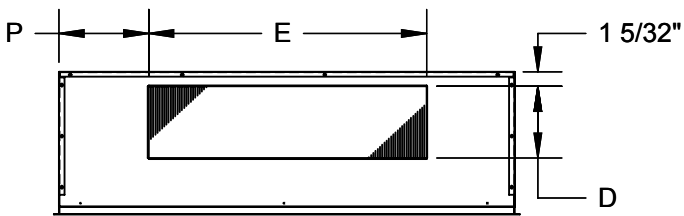

FRONT VIEW

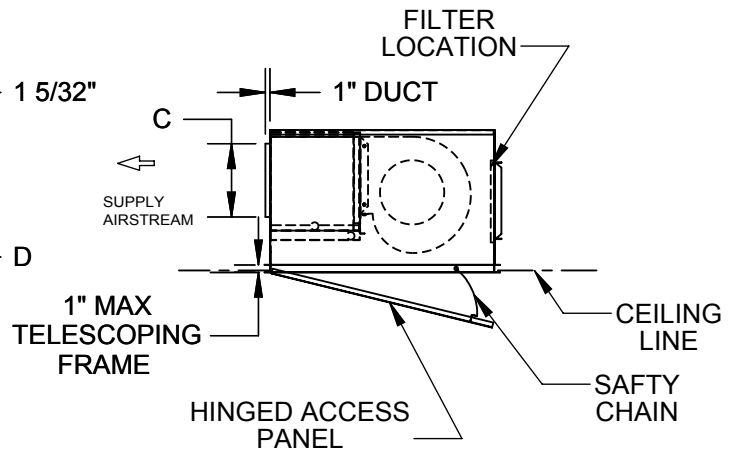

10" HANDED & 8" OPPOSITE CABINET EXTENTION & EXTENDED DRAIN PAN

RIGHT HAND SHOWN

MODEL	A	B	C	D	E	F	G	H	J	K	L	M	N	P	FILTER SIZE
LH 002-003	64 1/2	27	11	6 3/8	19 1/8	27 3/4	65 1/2	61 1/2	25 1/8	10 1/2	29	2 1/2	7	21 3/4	(1) 8x30x1
400	64 1/2	27	11	6 3/8	25 1/8	27 3/4	65 1/2	61 1/2	24 1/8	10 1/2	29	2 1/2	7	18 11/16	(1) 8x30x1
600	72 1/2	27	12	6 3/8	31 1/8	27 3/4	73 1/2	69 1/2	24 1/8	10 1/2	39	2 1/2	7	19 11/16	(2) 8x40x1
800	72 1/2	27	12	7 5/8	31 1/8	27 3/4	73 1/2	69 1/2	24 1/8	10 1/2	39	2 1/2	7	19 11/16	(2) 8x20x1
1000	78 1/2	27	12	7 5/8	37 1/8	27 3/4	79 1/2	75 1/2	24 1/8	10	49	2 1/2	7	19 11/16	(2) 8x25x1
1200	78 1/2	27	12	7 5/8	43 1/8	27 3/4	79 1/2	75 1/2	24 1/8	10	49	2 1/2	7	16 11/16	(2) 8x25x1

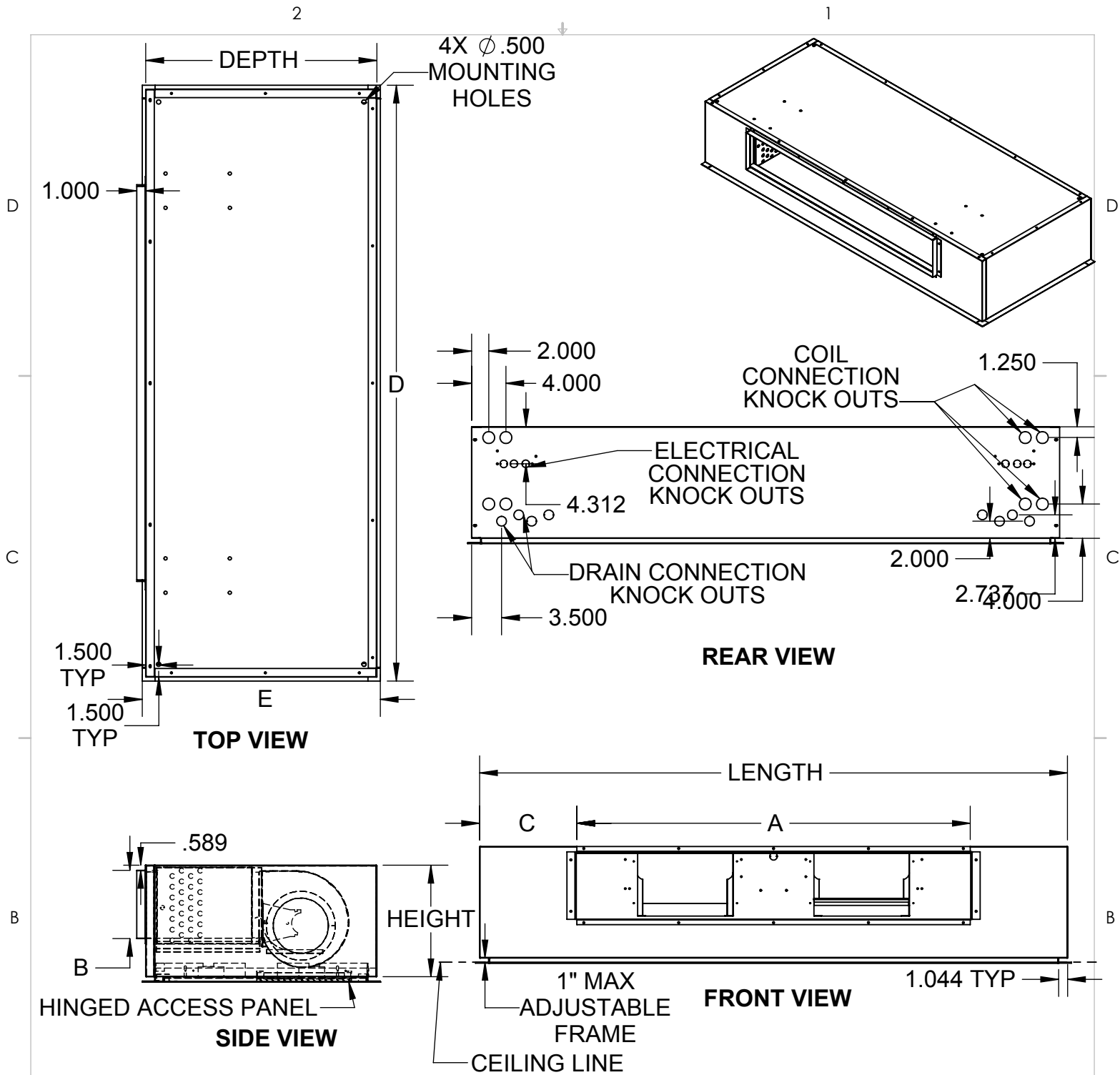

10" HANDED & 8" OPPOSITE CABINET EXTENSION & EXTENDED DRAIN PAN

OVERALL				SUPPLY DUCT			FRAME		RIGHT HAND SHOWN	
UNIT SIZE	LENGTH	HEIGHT	DEPTH	A	B	C	D	E	BLOWERS	FILTER SIZE
002-003	64.5	11	27	18.25	6.38	22.13	65.5	27.75	1	(2) 11x20x1
004	64.5	11	27	24.25	6.38	19.13	65.5	27.75	2	(2) 11x20x1
006	72.5	11	27	32.25	6.38	19.13	73.5	27.75	2	(2) 11x24x1
008	72.5	13	27	32.25	8	19.13	73.5	27.75	2	(2) 11x24x1
010	86.5	13	27	38.25	8	23.13	87.5	27.75	2	(2) 11x27x1
012	86.5	13	27	46.25	8	19.13	87.5	27.75	2	(2) 11x27x1

PROPRIETARY AND CONFIDENTIAL
THE INFORMATION CONTAINED IN THIS DOCUMENT IS THE SOLE
PROPERTY OF WILLIAMS FURNACE COMPANY. ANY REPRODUCTION
IN PART OR AS A WHOLE WITHOUT THE WRITTEN PERMISSION OF
WILLIAMS FURNACE COMPANY IS PROHIBITED.

DRAWING NOT TO SCALE

TITLE:

LH.Flush
Unit Revision Level B

DWG. NO.
D107653

REV
B

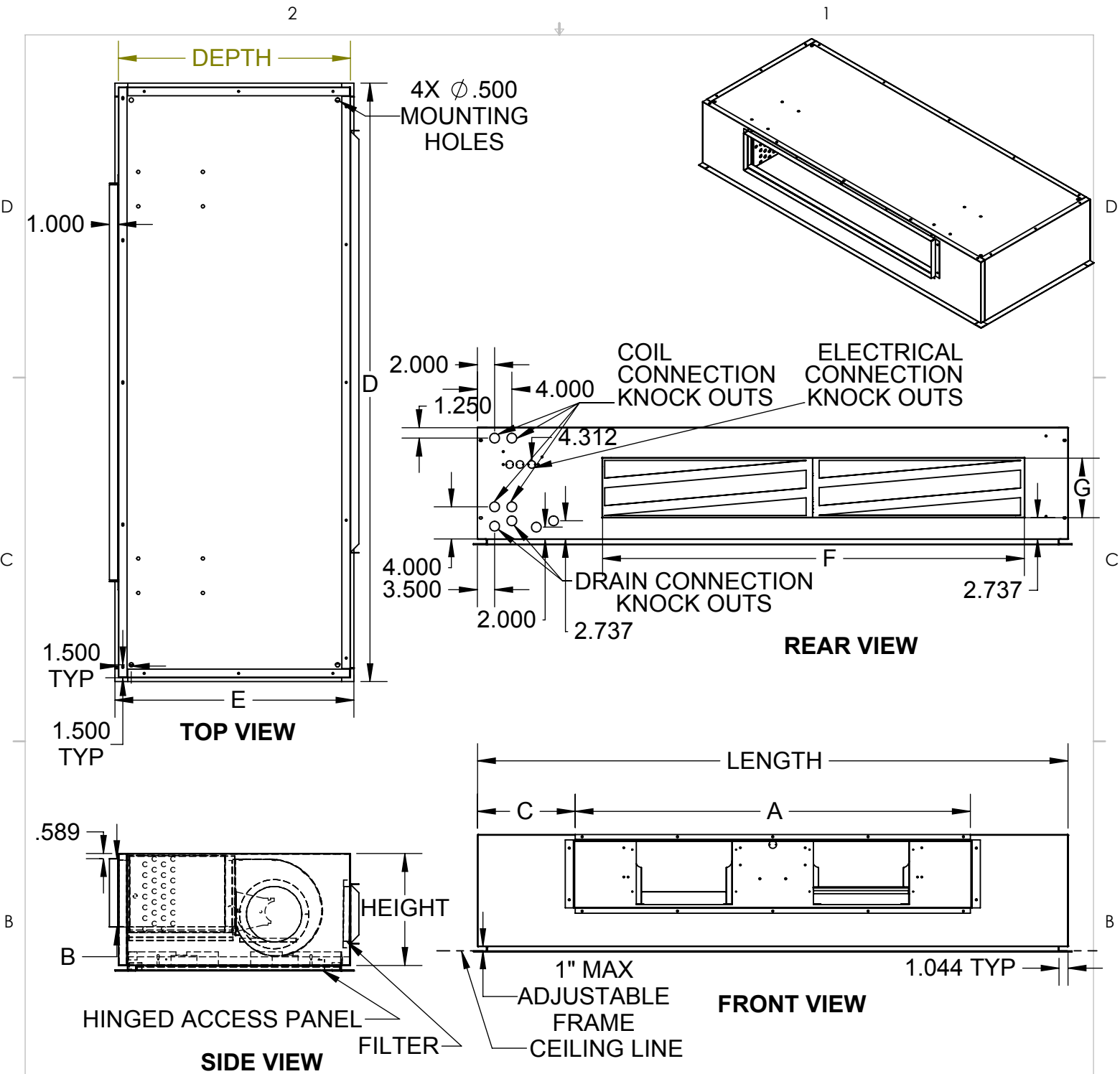

RIGHT HAND SHOWN

10" HANDED & 8" OPPOSITE CABINET EXTENTION & EXTENDED DRIAN PAN

OVERALL				SUPPLY DUCT			FRAME		RETURN DUCT		BLOWERS	FILTER SIZE
UNIT SIZE	LENGTH	HEIGHT	DEPTH	A	B	C	D	E	F	G		
002-003	64.5	11	27	18.25	6.38	22.13	65.5	27.75	29	7	1	(1) 8x30x1
004	64.5	11	27	24.25	6.38	19.13	65.5	27.75	29	7	2	(1) 8x30x1
006	72.5	11	27	32.25	6.38	19.13	73.5	27.75	39	7	2	(2) 8x20x1
008	72.5	13	27	32.25	8	19.13	73.5	27.75	39	9	2	(2) 8x20x1
010	86.5	13	27	38.25	8	23.13	87.5	27.75	49	9	2	(2) 8x25x1
012	86.5	13	27	46.25	8	19.13	87.5	27.75	49	9	2	(2) 8x25x1

PROPRIETARY AND CONFIDENTIAL
THE INFORMATION CONTAINED IN THIS DOCUMENT IS THE SOLE
PROPERTY OF THE MANUFACTURER. ANY REPRODUCTION IN PART
OR AS A WHOLE WITHOUT WRITTEN PERMISSION IS PROHIBITED.

DRAWING NOT TO SCALE

TITLE:

LH.Flush
Unit Revision Level B

DWG. NO.
D107581

REV
B

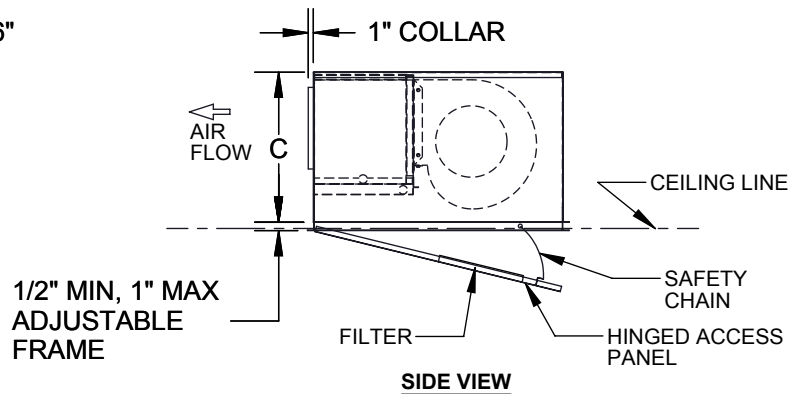
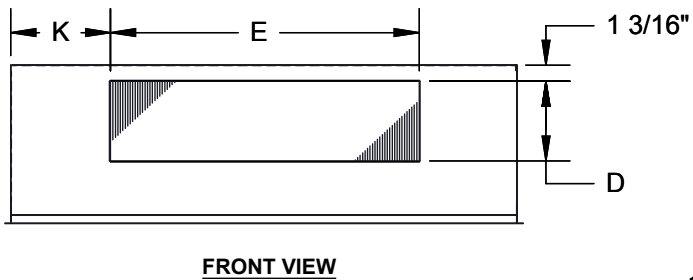
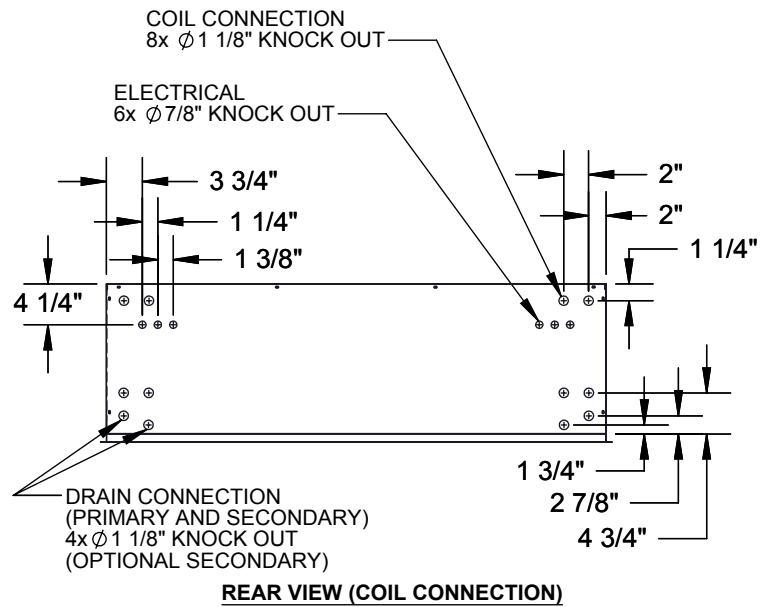
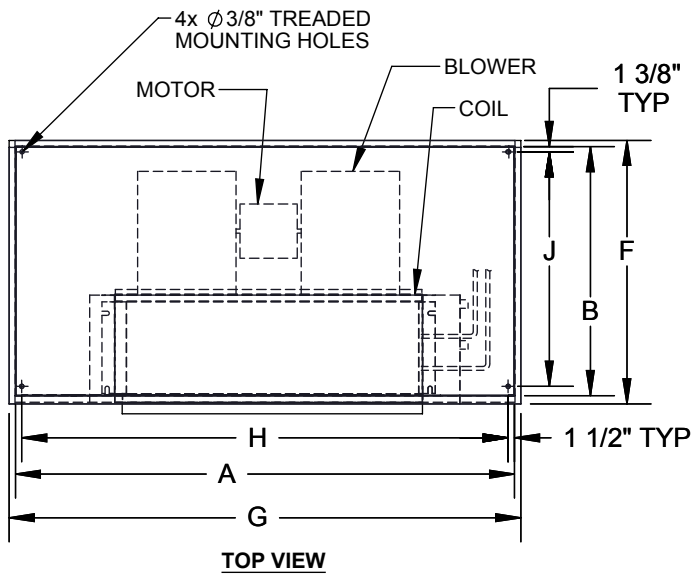

10" HANDED & 10" OPPOSITE CABINET EXTENTION & EXTENDED DRAIN PAN

RIGHT HAND SHOWN

MODEL	A	B	C	D	E	F	G	H	J	K	BLOWER QTY	FILTER SIZE
200-300	66 1/2	27	11	6 3/8	19 1/8	27 3/4	67 1/2	63 1/2	24 1/8	23 3/4	1	(2) 11x20x1
400	66 1/2	27	11	6 3/8	25 1/8	27 3/4	67 1/2	63 1/2	24 1/8	20 11/16	2	(2) 11x20x1
600	74 1/2	27	12	6 3/8	31 1/8	27 3/4	75 1/2	75 1/2	24 1/8	21 11/16	2	(2) 11x24x1
800	74 1/2	27	12	7 5/8	31 1/8	27 3/4	75 1/2	75 1/2	24 1/8	21 11/16	2	(2) 11x24x1
1000	80 1/2	27	12	7 5/8	37 1/8	27 3/4	80 1/2	77 1/2	24 1/8	21 11/16	2	(2) 11x27x1
1200	80 1/2	27	12	7 5/8	43 1/8	27 3/4	80 1/5	77 1/2	24 1/8	18 11/16	2	(2) 11x27x1

BOTTOM STAMPED
LH-FLUSH
REV A

D107691

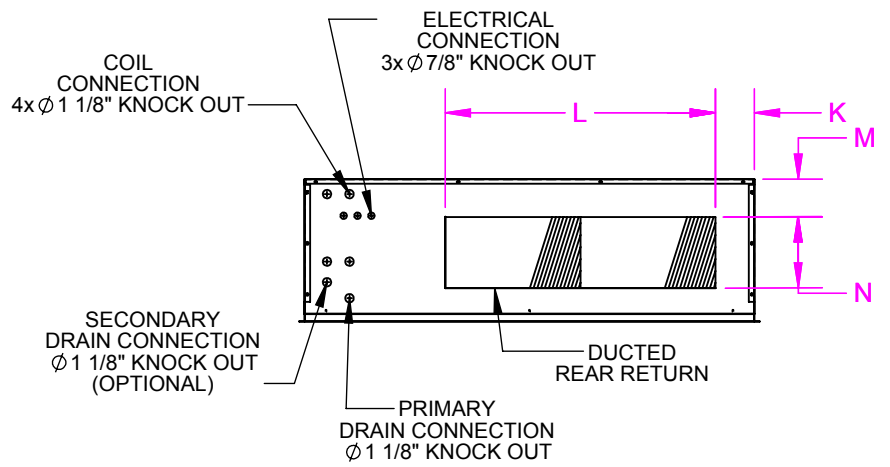

REAR VIEW

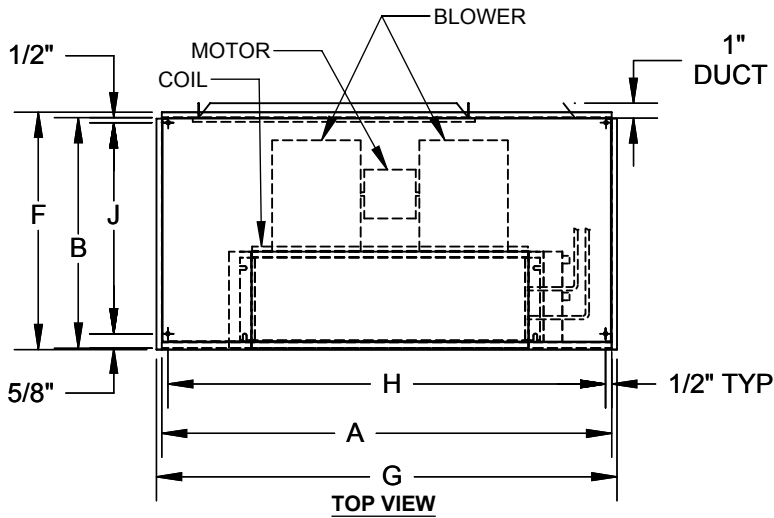

TOP VIEW

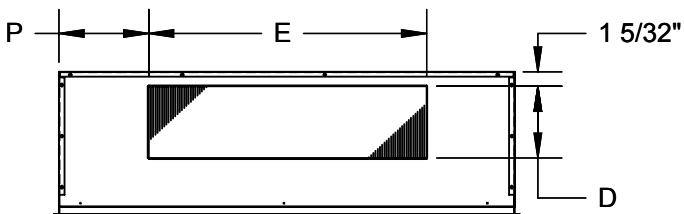

FRONT VIEW

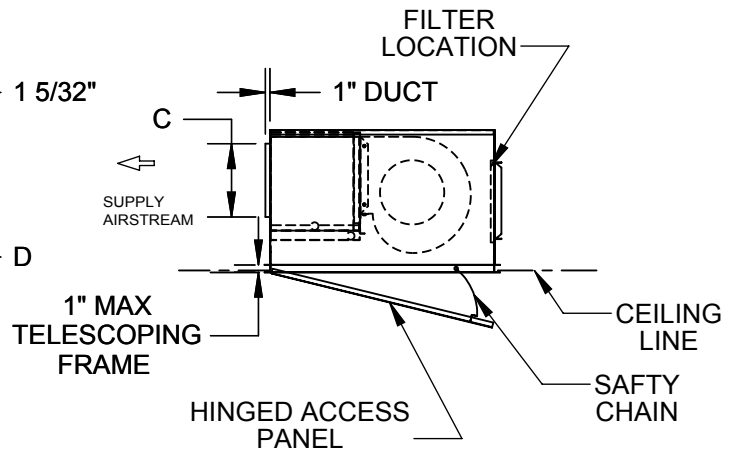

10" HANDED & 10" OPPOSITE CABINET EXTENTION & EXTENDED DRAIN PAN

RIGHT HAND SHOWN

MODEL	A	B	C	D	E	F	G	H	J	K	L	M	N	P	FILTER SIZE
LH 002-003	66 1/2	27	11	6 3/8	19 1/8	27 3/4	67 1/2	63 1/2	25 1/8	12 1/2	29	2 1/2	7	23 3/4	(1) 8x30x1
400	66 1/2	27	11	6 3/8	25 1/8	27 3/4	67 1/2	63 1/2	24 1/8	12 1/2	29	2 1/2	7	20 11/16	(1) 8x30x1
600	74 1/2	27	12	6 3/8	31 1/8	27 3/4	75 1/2	71 1/2	24 1/8	12 1/2	39	2 1/2	7	21 11/16	(2) 8x40x1
800	74 1/2	27	12	7 5/8	31 1/8	27 3/4	75 1/2	71 1/2	24 1/8	12 1/2	39	2 1/2	7	21 11/16	(2) 8x20x1
1000	80 1/2	27	12	7 5/8	37 1/8	27 3/4	81 1/2	77 1/2	24 1/8	12	49	2 1/2	7	21 11/16	(2) 8x25x1
1200	80 1/2	27	12	7 5/8	43 1/8	27 3/4	81 1/2	77 1/2	24 1/8	12	49	2 1/2	7	18 11/16	(2) 8x25x1

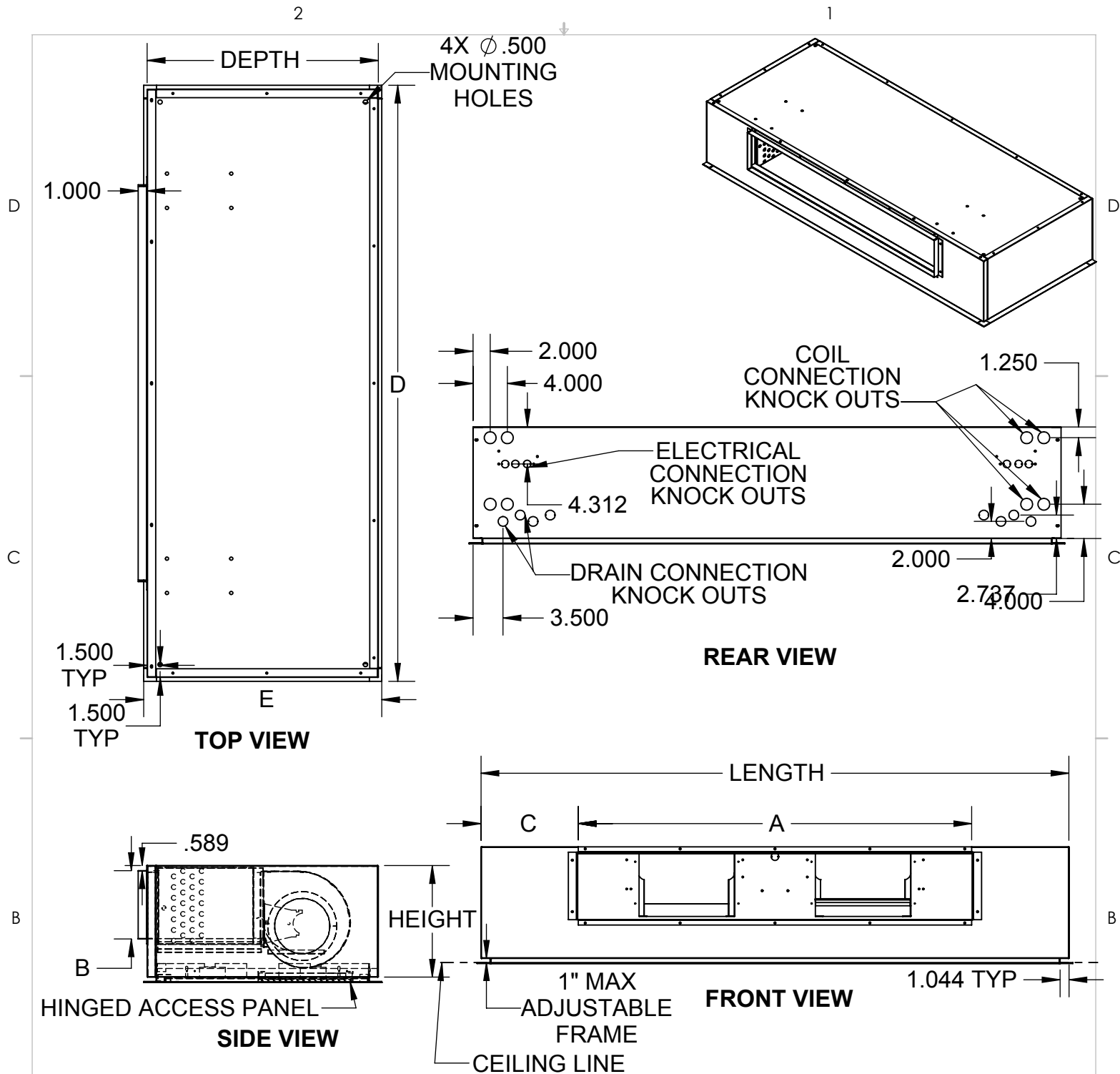

10" HANDED & 10" OPPOSITE CABINET EXTENTION & EXTENDED DRAIN PAN

OVERALL				SUPPLY DUCT			FRAME		RIGHT HAND SHOWN	
UNIT SIZE	LENGTH	HEIGHT	DEPTH	A	B	C	D	E	BLOWERS	FILTER SIZE
002-003	66.5	11	27	18.25	6.38	24.13	67.5	27.75	1	(2) 11x20x1
004	66.5	11	27	24.25	6.38	21.13	67.5	27.75	2	(2) 11x20x1
006	74.5	11	27	32.25	6.38	21.13	75.5	27.75	2	(2) 11x24x1
008	74.5	13	27	32.25	8	21.13	75.5	27.75	2	(2) 11x24x1
010	88.5	13	27	38.25	8	25.13	89.5	27.75	2	(2) 11x27x1
012	88.5	13	27	46.25	8	21.13	89.5	27.75	2	(2) 11x27x1

PROPRIETARY AND CONFIDENTIAL
 THE INFORMATION CONTAINED IN THIS DOCUMENT IS THE SOLE
 PROPERTY OF WILLIAMS FURNACE COMPANY. ANY REPRODUCTION
 IN PART OR AS A WHOLE WITHOUT THE WRITTEN PERMISSION OF
 WILLIAMS FURNACE COMPANY IS PROHIBITED.

DRAWING NOT TO SCALE

TITLE:

LH.Flush
 Unit Revision Level B

DWG. NO.
 D107654

REV
 B

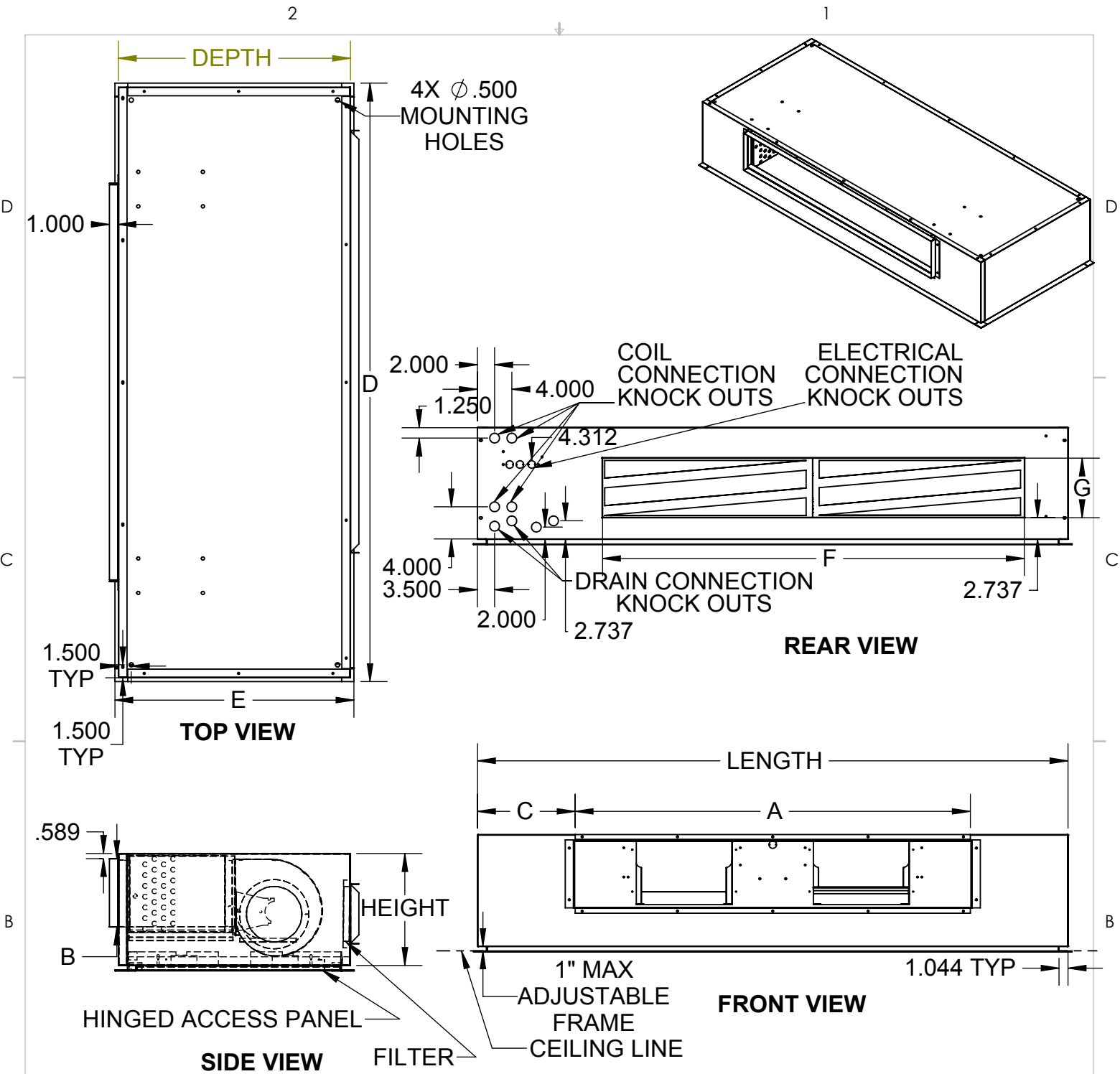

RIGHT HAND SHOWN

10" HANDED & 10" OPPOSITE CABINET EXTENTION & EXTENDED DRIAN PAN

OVERALL				SUPPLY DUCT			FRAME		RETURN DUCT		BLOWERS	FILTER SIZE
UNIT SIZE	LENGTH	HEIGHT	DEPTH	A	B	C	D	E	F	G		
002-003	66.5	11	27	18.25	6.38	24.13	67.5	27.75	29	7	1	(1) 8x30x1
004	66.5	11	27	24.25	6.38	21.13	67.5	27.75	29	7	2	(1) 8x30x1
006	74.5	11	27	32.25	6.38	21.13	75.5	27.75	39	7	2	(2) 8x20x1
008	74.5	13	27	32.25	8	21.13	75.5	27.75	39	9	2	(2) 8x20x1
010	88.5	13	27	38.25	8	25.13	89.5	27.75	49	9	2	(2) 8x25x1
012	88.5	13	27	46.25	8	21.13	89.5	27.75	49	9	2	(2) 8x25x1

PROPRIETARY AND CONFIDENTIAL
THE INFORMATION CONTAINED IN THIS DOCUMENT IS THE SOLE
PROPERTY OF THE MANUFACTURER. ANY REPRODUCTION IN PART
OR AS A WHOLE WITHOUT WRITTEN PERMISSION IS PROHIBITED.

TITLE:

LH.Flush
Unit Revision Level B

DWG. NO.
D107582

REV
B

DRAWING NOT TO SCALE

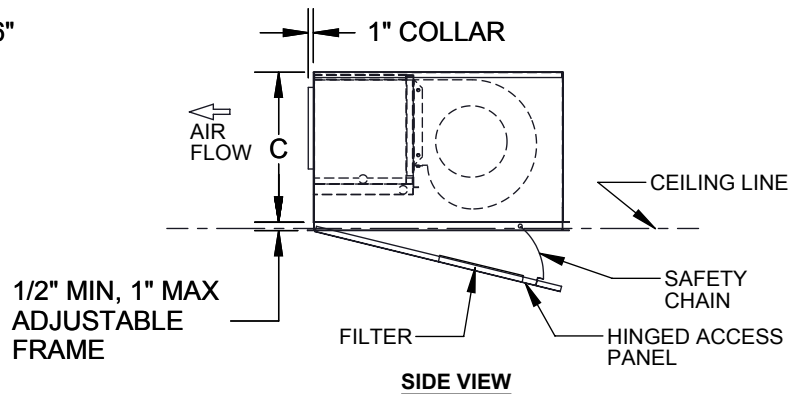
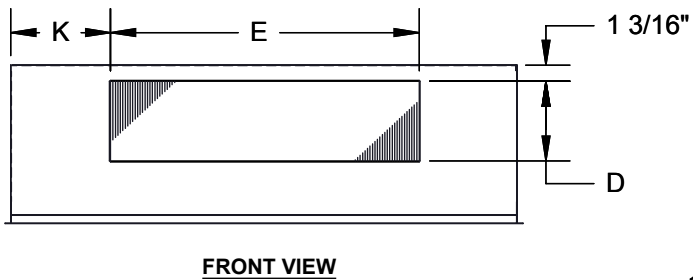
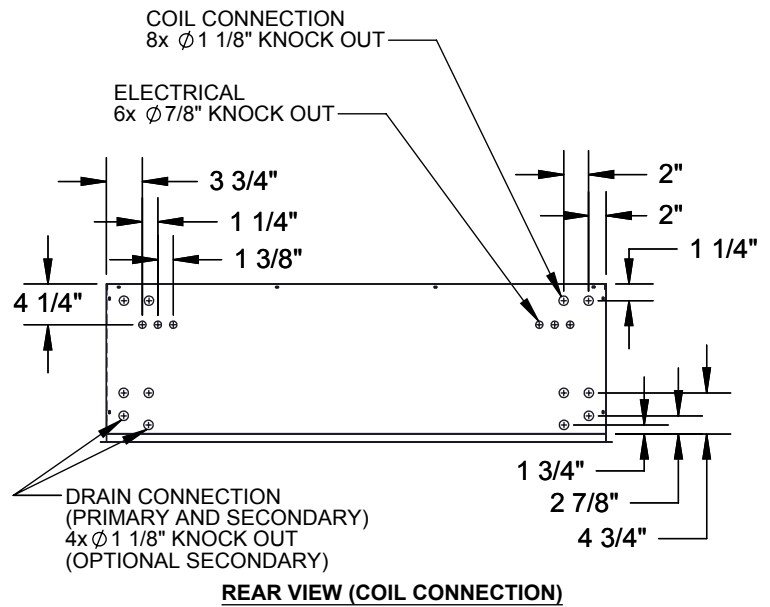
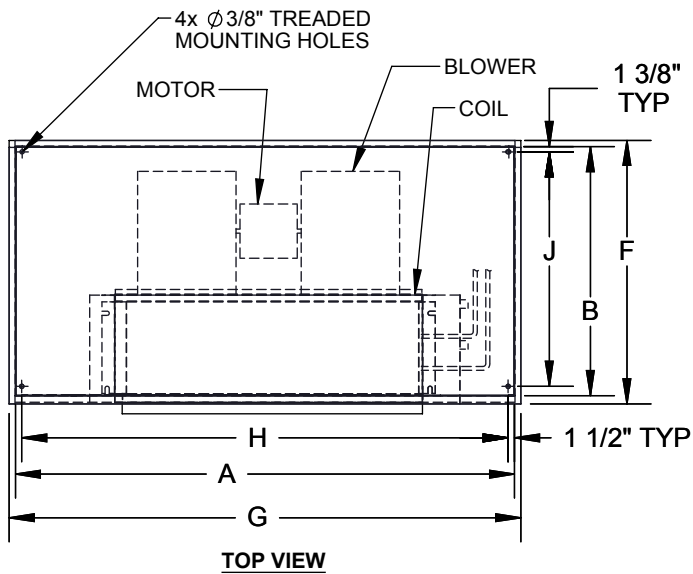

10" HANDED SIDE CABINET EXTENDED DRAIN PAN

RIGHT HAND SHOWN

MODEL	A	B	C	D	E	F	G	H	J	K	BLOWER QTY	FILTER SIZE
200-300	56 1/2	27	11	6 3/8	19 1/8	27 3/4	57 1/2	53 1/2	24 1/8	13 3/4	1	(2) 11x20x1
400	56 1/2	27	11	6 3/8	25 1/8	27 3/4	57 1/2	53 1/2	24 1/8	10 11/16	2	(2) 11x20x1
600	64 1/2	27	12	6 3/8	31 1/8	27 3/4	65 1/2	65 1/2	24 1/8	11 11/16	2	(2) 11x24x1
800	64 1/2	27	12	7 5/8	31 1/8	27 3/4	65 1/2	65 1/2	24 1/8	11 11/16	2	(2) 11x24x1
1000	70 1/2	27	12	7 5/8	37 1/8	27 3/4	70 1/2	67 1/2	24 1/8	11 11/16	2	(2) 11x27x1
1200	70 1/2	27	12	7 5/8	43 1/8	27 3/4	70 1/5	67 1/2	24 1/8	8 11/16	2	(2) 11x27x1

FRONT DUCTED BOTTOM STAMPED
FLUSH
REV A

D107687

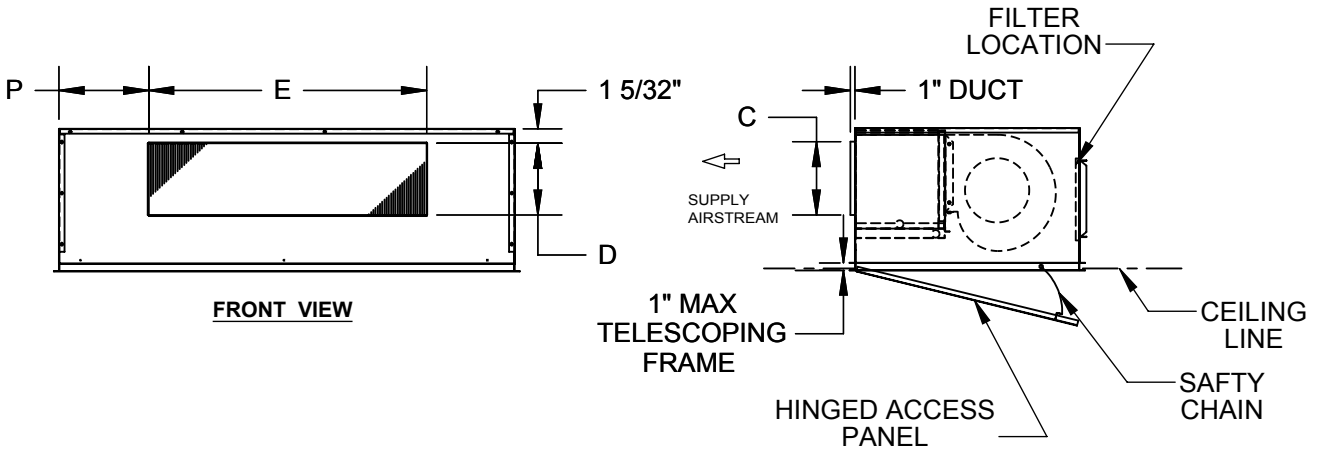
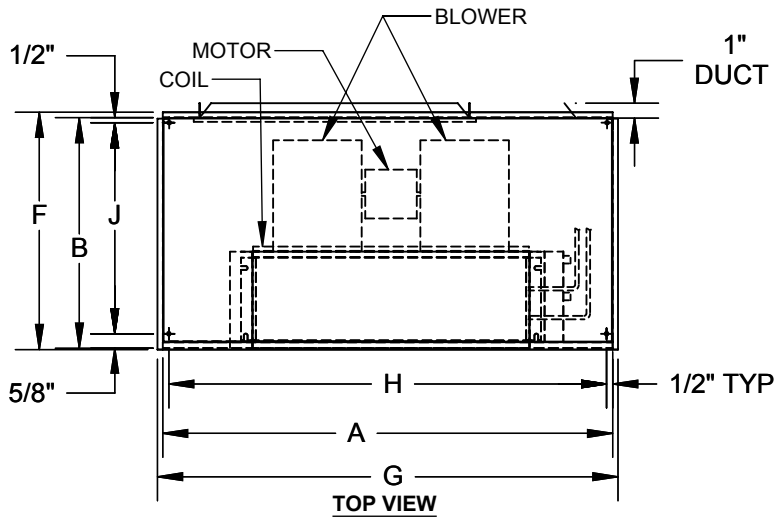
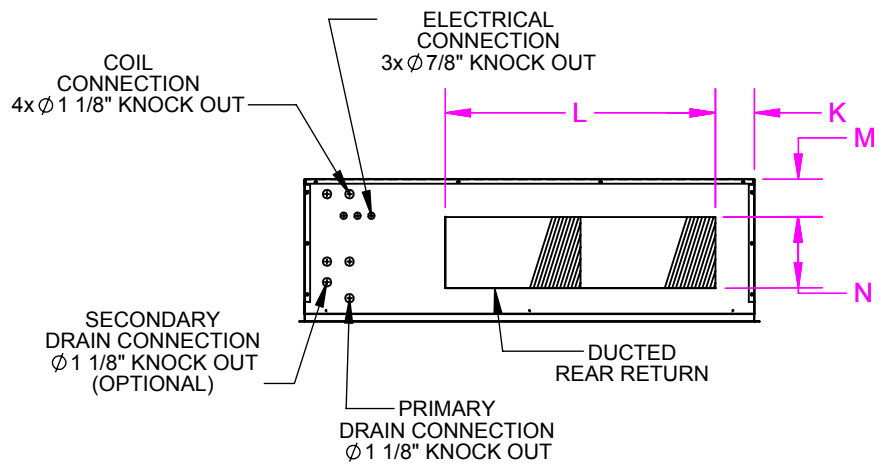

10" HANDED SIDE CABINET EXTENDED DRAIN PAN

RIGHT HAND SHOWN

MODEL	A	B	C	D	E	F	G	H	J	K	L	M	N	P	FILTER SIZE
LH 002-003	56 1/2	27	11	6 3/8	19 1/8	27 3/4	57 1/2	53 1/2	25 1/8	2 1/2	29	2 1/2	7	13 3/4	(1) 8x30x1
400	56 1/2	27	11	6 3/8	25 1/8	27 3/4	57 1/2	53 1/2	24 1/8	2 1/2	29	2 1/2	7	10 11/16	(1) 8x30x1
600	64 1/2	27	12	6 3/8	31 1/8	27 3/4	65 1/2	61 1/2	24 1/8	2 1/2	39	2 1/2	7	11 11/16	(2) 8x40x1
800	64 1/2	27	12	7 5/8	31 1/8	27 3/4	65 1/2	61 1/2	24 1/8	2 1/2	39	2 1/2	7	11 11/16	(2) 8x20x1
1000	70 1/2	27	12	7 5/8	37 1/8	27 3/4	71 1/2	67 1/2	24 1/8	2	49	2 1/2	7	11 11/16	(2) 8x25x1
1200	70 1/2	27	12	7 5/8	43 1/8	27 3/4	71 1/2	67 1/2	24 1/8	2	49	2 1/2	7	8 11/16	(2) 8x25x1

FRONT DUCTED REAR RETURN
FLUSH
REV A

D107633

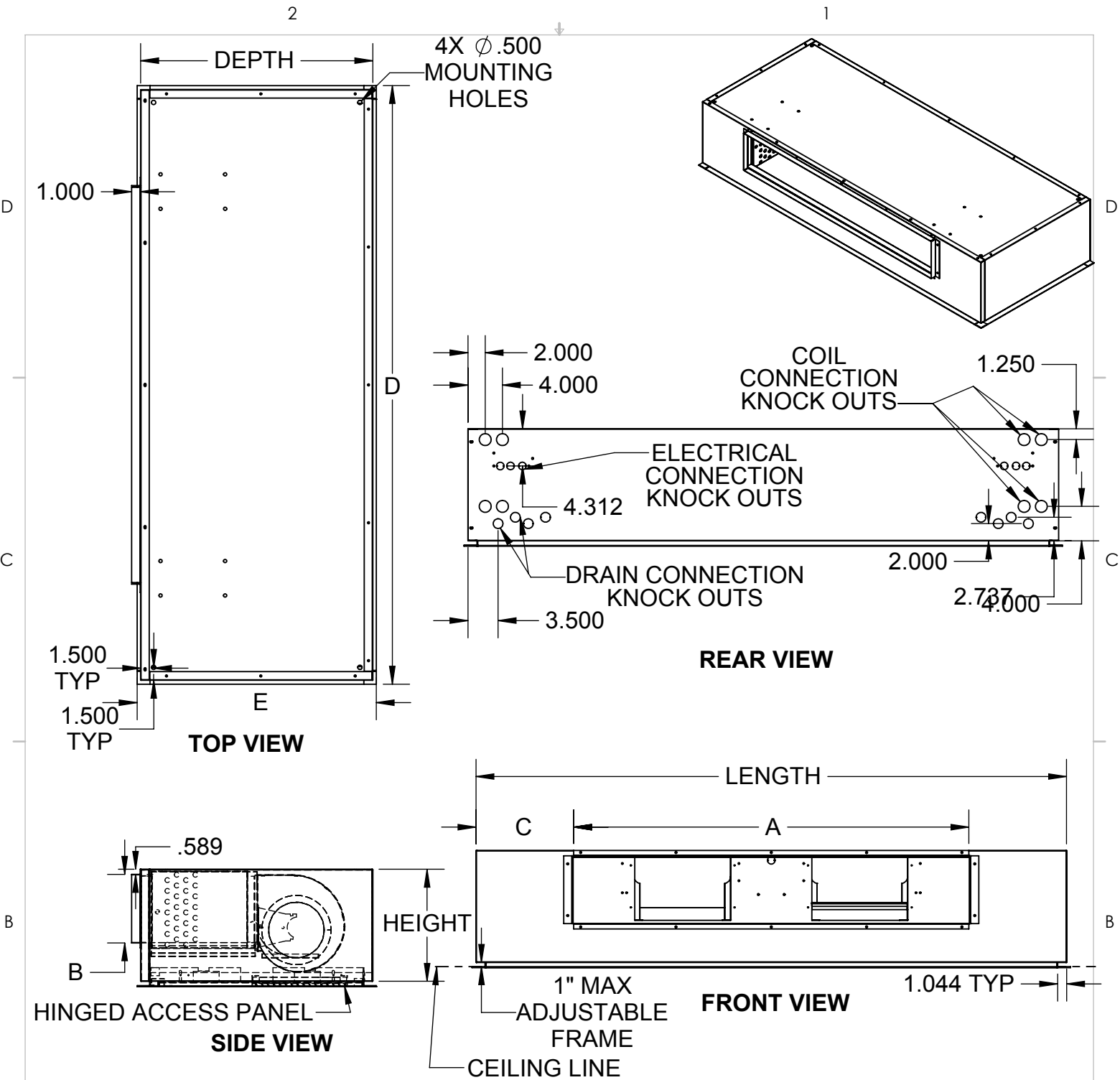

10" HANDED SIDE CABINET EXTENDED DRAIN PAN

OVERALL				SUPPLY DUCT			FRAME		RIGHT HAND SHOWN	
UNIT SIZE	LENGTH	HEIGHT	DEPTH	A	B	C	D	E	BLOWERS	FILTER SIZE
002-003	56.5	11	27	18.25	6.38	14.13	57.5	27.75	1	(2) 11x20x1
004	56.5	11	27	24.25	6.38	11.13	57.5	27.75	2	(2) 11x20x1
006	64.5	11	27	32.25	6.38	11.13	65.5	27.75	2	(2) 11x24x1
008	64.5	13	27	32.25	8	11.13	65.5	27.75	2	(2) 11x24x1
010	78.5	13	27	38.25	8	15.13	79.5	27.75	2	(2) 11x27x1
012	78.5	13	27	46.25	8	11.13	79.5	27.75	2	(2) 11x27x1

PROPRIETARY AND CONFIDENTIAL
THE INFORMATION CONTAINED IN THIS DOCUMENT IS THE SOLE
PROPERTY OF WILLIAMS FURNACE COMPANY. ANY REPRODUCTION
IN PART OR AS A WHOLE WITHOUT THE WRITTEN PERMISSION OF
WILLIAMS FURNACE COMPANY IS PROHIBITED.

DRAWING NOT TO SCALE

TITLE:

LH.Flush
Unit Revision Level B

DWG. NO.
D107650

REV
B

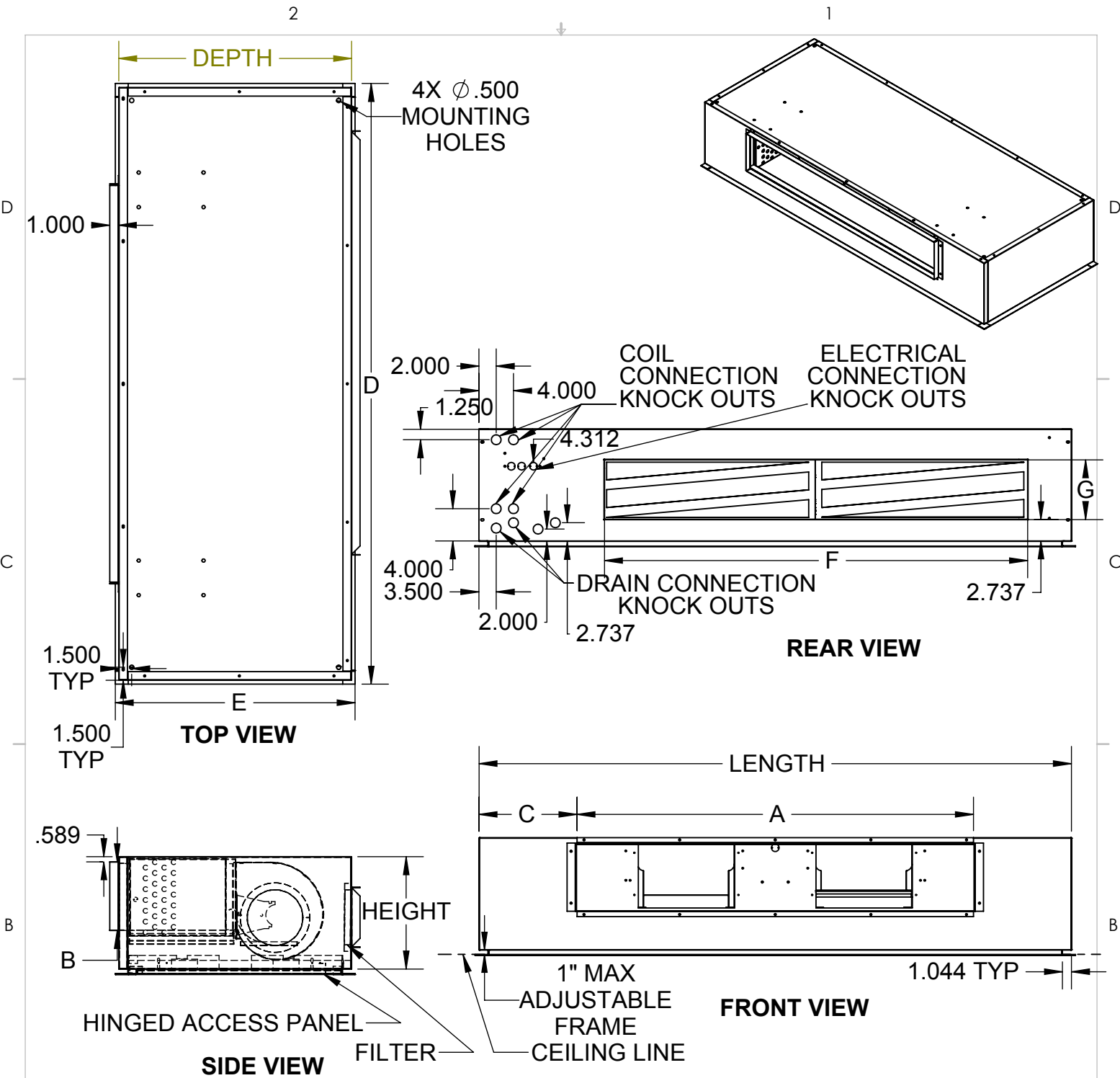

10" HANDED CABINET EXTENDED DRAIN PAN

OVERALL				SUPPLY DUCT			FRAME		RETURN DUCT		BLOWERS	FILTER SIZE
UNIT SIZE	LENGTH	HEIGHT	DEPTH	A	B	C	D	E	F	G		
002-003	56.5	11	27	18.25	6.38	14.13	57.5	27.75	29	7	1	(1) 8x30x1
004	56.5	11	27	24.25	6.38	11.13	57.5	27.75	29	7	2	(1) 8x30x1
006	64.5	11	27	32.25	6.38	11.13	65.5	27.75	39	7	2	(2) 8x20x1
008	64.5	13	27	32.25	8	11.13	65.5	27.75	39	9	2	(2) 8x20x1
010	78.5	13	27	38.25	8	15.13	79.5	27.75	49	9	2	(2) 8x25x1
012	78.5	13	27	46.25	8	11.13	79.5	27.75	49	9	2	(2) 8x25x1

PROPRIETARY AND CONFIDENTIAL
THE INFORMATION CONTAINED IN THIS DOCUMENT IS THE SOLE
PROPERTY OF THE MANUFACTURER. ANY REPRODUCTION IN PART
OR AS A WHOLE WITHOUT WRITTEN PERMISSION IS PROHIBITED.

TITLE:

LH.Flush
Unit Revision Level B

DWG. NO.
D107570

REV
B

DRAWING NOT TO SCALE

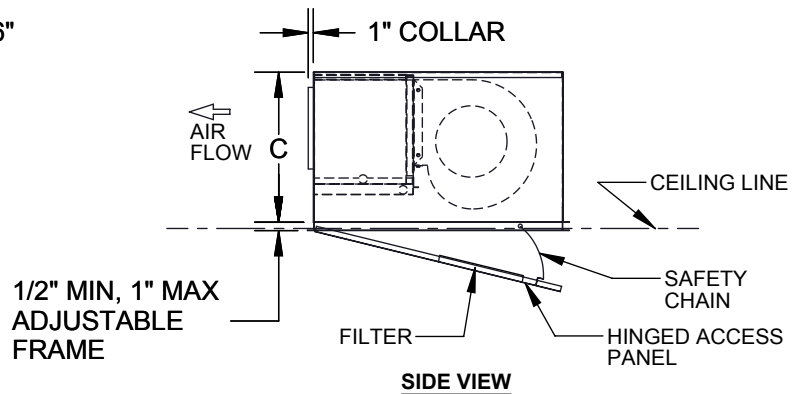
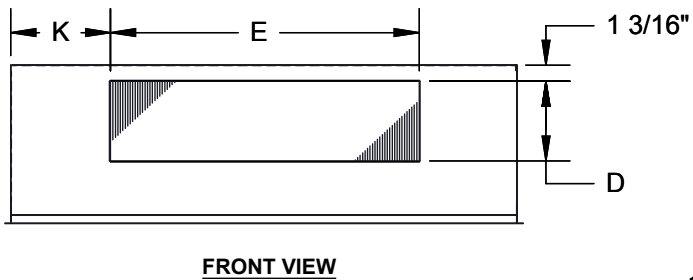
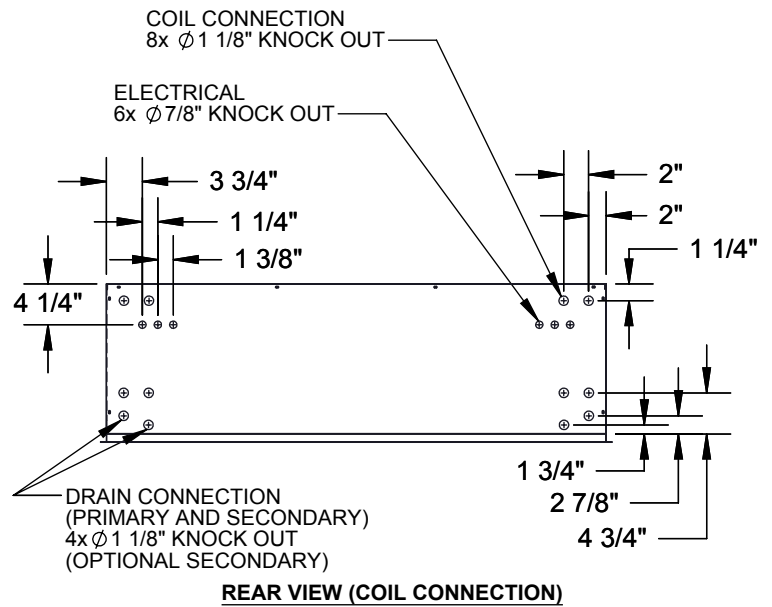
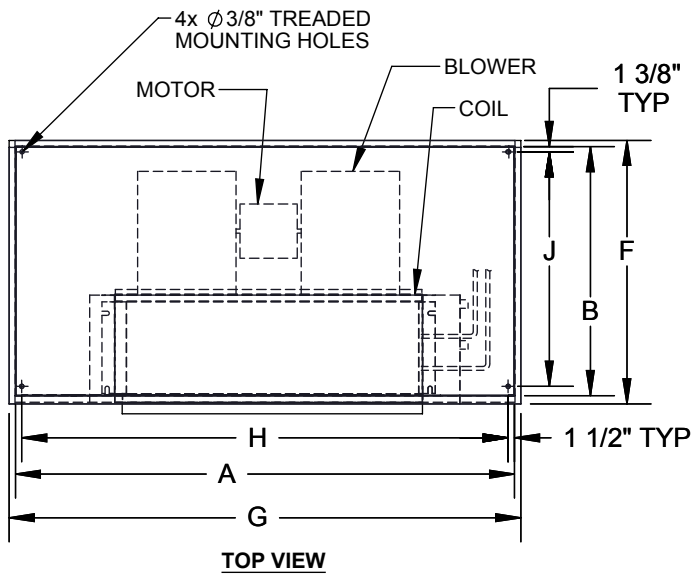

10" OPPOSITE CABINET EXTENSION

RIGHT HAND SHOWN

MODEL	A	B	C	D	E	F	G	H	J	K	BLOWER QTY	FILTER SIZE
200-300	56 1/2	27	11	6 3/8	19 1/8	27 3/4	57 1/2	53 1/2	24 1/8	23 3/4	1	(2) 11x20x1
400	56 1/2	27	11	6 3/8	25 1/8	27 3/4	57 1/2	53 1/2	24 1/8	20 11/16	2	(2) 11x20x1
600	64 1/2	27	12	6 3/8	31 1/8	27 3/4	65 1/2	65 1/2	24 1/8	21 11/16	2	(2) 11x24x1
800	64 1/2	27	12	7 5/8	31 1/8	27 3/4	65 1/2	65 1/2	24 1/8	21 11/16	2	(2) 11x24x1
1000	70 1/2	27	12	7 5/8	37 1/8	27 3/4	70 1/2	67 1/2	24 1/8	21 11/16	2	(2) 11x27x1
1200	70 1/2	27	12	7 5/8	43 1/8	27 3/4	70 1/5	67 1/2	24 1/8	18 11/16	2	(2) 11x27x1

FRONT DUCTED BOTTOM STAMPED
FLUSH
REV A

D107688

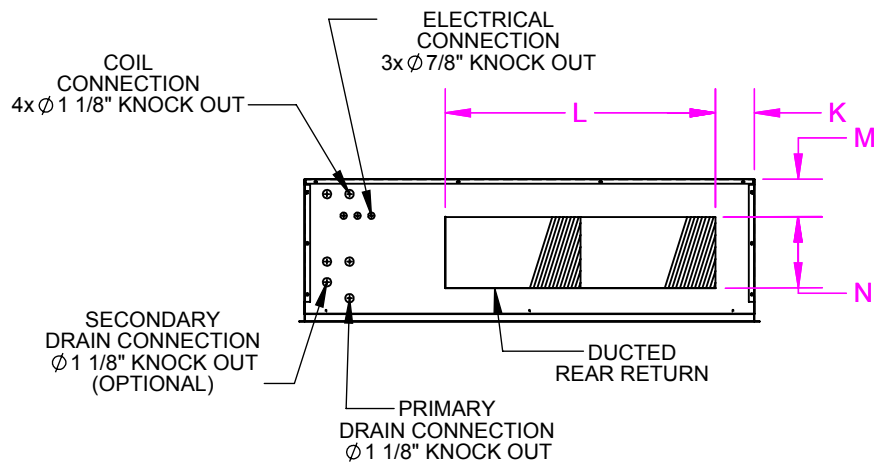

REAR VIEW

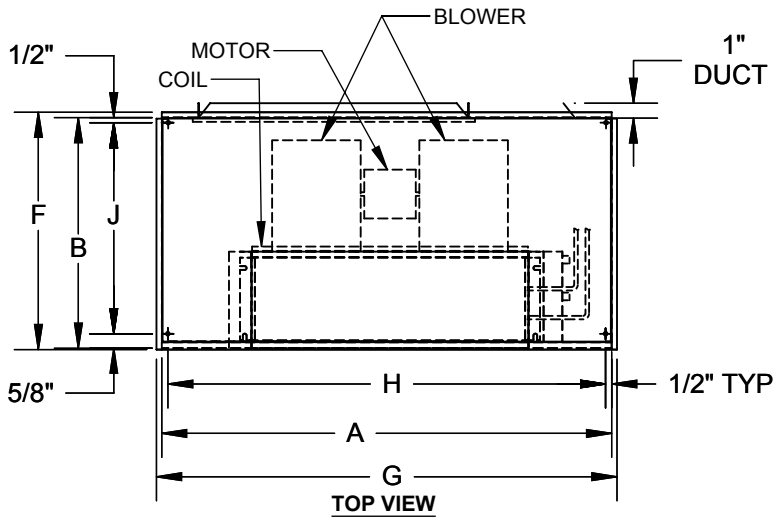

TOP VIEW

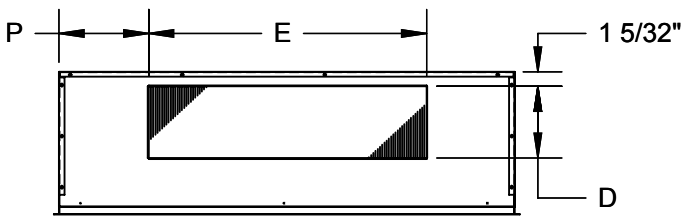

FRONT VIEW

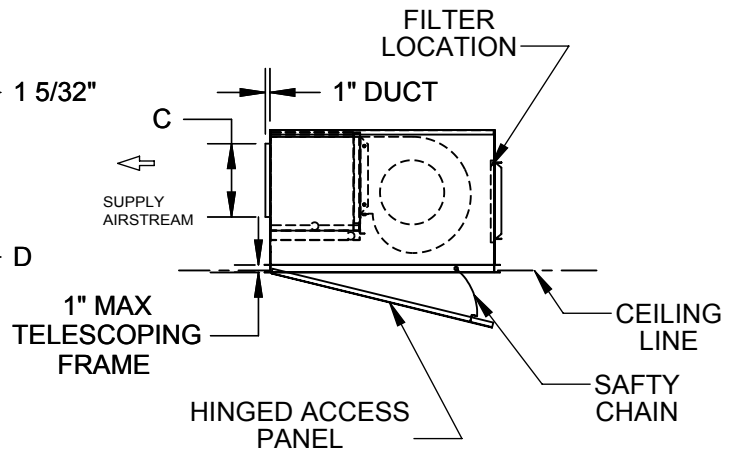

10" OPPOSITE CABINET EXTENSION

RIGHT HAND SHOWN

MODEL	A	B	C	D	E	F	G	H	J	K	L	M	N	P	FILTER SIZE
LH 002-003	56 1/2	27	11	6 3/8	19 1/8	27 3/4	57 1/2	53 1/2	25 1/8	12 1/2	29	2 1/2	7	23 3/4	(1) 8x30x1
400	56 1/2	27	11	6 3/8	25 1/8	27 3/4	57 1/2	53 1/2	24 1/8	12 1/2	29	2 1/2	7	20 11/16	(1) 8x30x1
600	64 1/2	27	12	6 3/8	31 1/8	27 3/4	65 1/2	61 1/2	24 1/8	12 1/2	39	2 1/2	7	21 11/16	(2) 8x40x1
800	64 1/2	27	12	7 5/8	31 1/8	27 3/4	65 1/2	61 1/2	24 1/8	12 1/2	39	2 1/2	7	21 11/16	(2) 8x20x1
1000	70 1/2	27	12	7 5/8	37 1/8	27 3/4	71 1/2	67 1/2	24 1/8	12	49	2 1/2	7	21 11/16	(2) 8x25x1
1200	70 1/2	27	12	7 5/8	43 1/8	27 3/4	71 1/2	67 1/2	24 1/8	12	49	2 1/2	7	18 11/16	(2) 8x25x1

FRONT DUCTED REAR RETURN
FLUSH
REV A

D107634

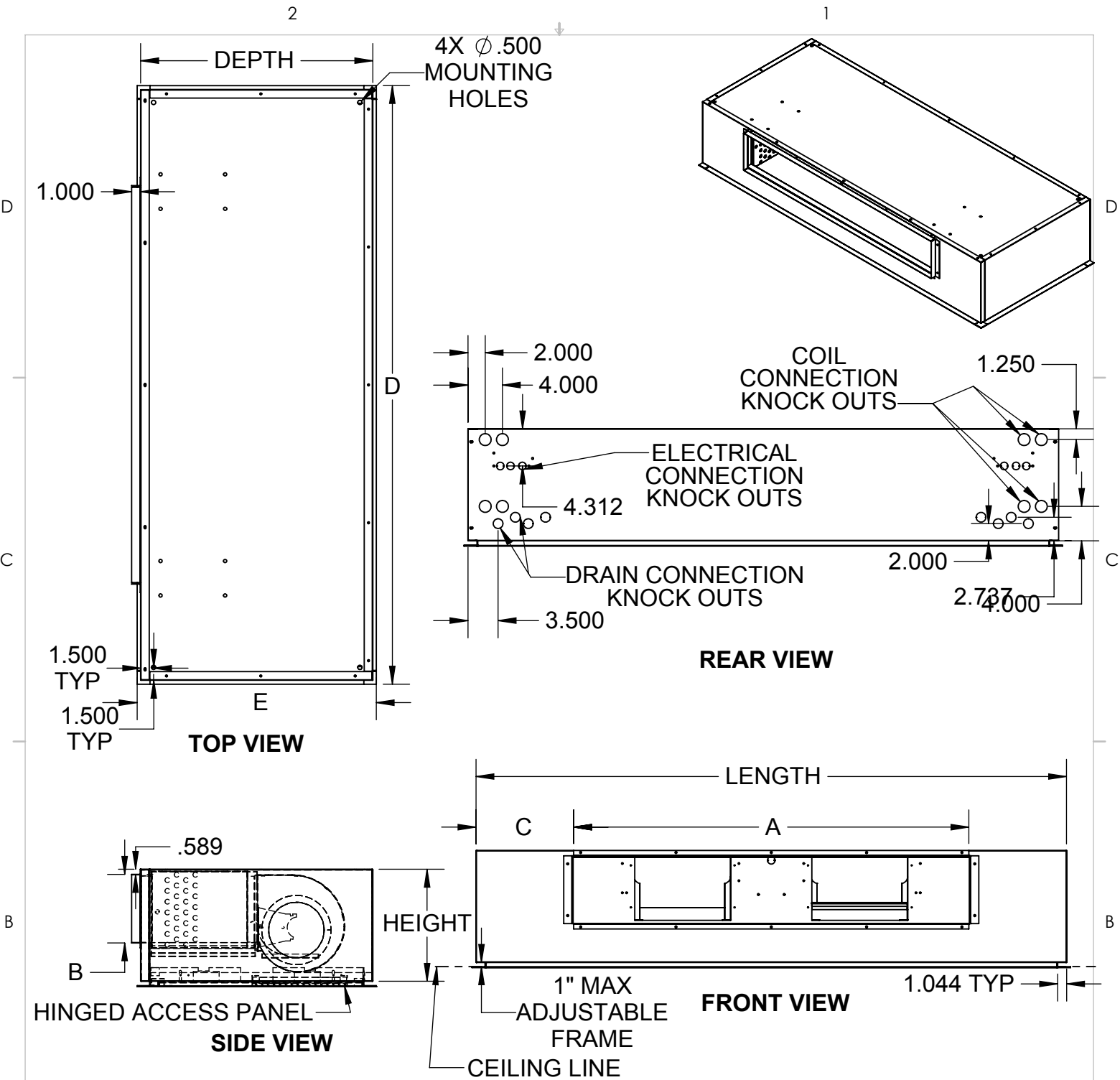

10" OPPOSITE CABINET EXTENSION

OVERALL				SUPPLY DUCT			FRAME		RIGHT HAND SHOWN	
UNIT SIZE	LENGTH	HEIGHT	DEPTH	A	B	C	D	E	BLOWERS	FILTER SIZE
002-003	56.5	11	27	18.25	6.38	24.13	57.5	27.75	1	(2) 11x20x1
004	56.5	11	27	24.25	6.38	21.13	57.5	27.75	2	(2) 11x20x1
006	64.5	11	27	32.25	6.38	21.13	65.5	27.75	2	(2) 11x24x1
008	64.5	13	27	32.25	8	21.13	65.5	27.75	2	(2) 11x24x1
010	78.5	13	27	38.25	8	25.13	79.5	27.75	2	(2) 11x27x1
012	78.5	13	27	46.25	8	21.13	79.5	27.75	2	(2) 11x27x1

PROPRIETARY AND CONFIDENTIAL
THE INFORMATION CONTAINED IN THIS DOCUMENT IS THE SOLE
PROPERTY OF WILLIAMS FURNACE COMPANY. ANY REPRODUCTION
IN PART OR AS A WHOLE WITHOUT THE WRITTEN PERMISSION OF
WILLIAMS FURNACE COMPANY IS PROHIBITED.

DRAWING NOT TO SCALE

TITLE:

LH.Flush
Unit Revision Level B

DWG. NO.
D107651

REV
B

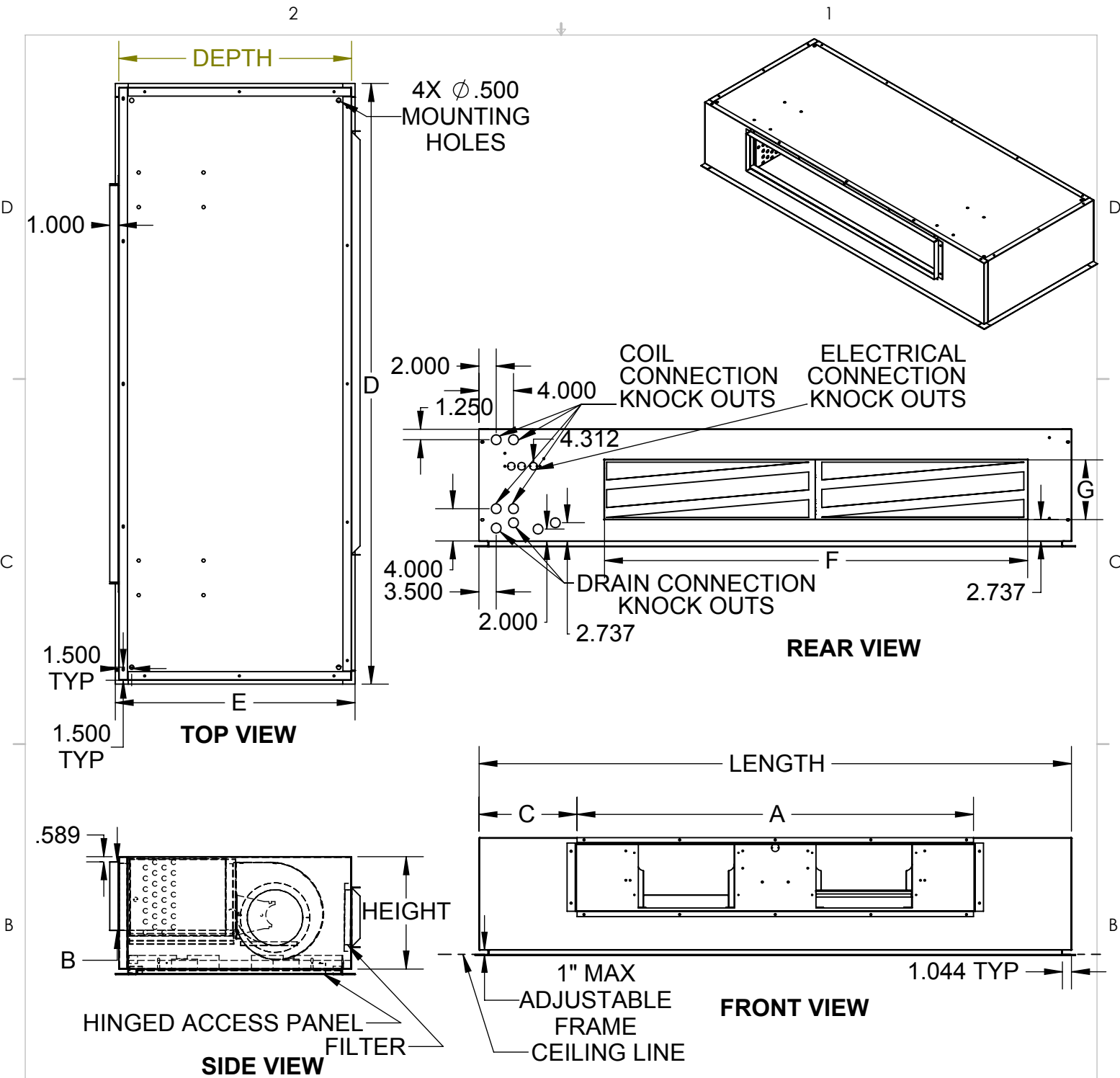

RIGHT HAND SHOWN

10" OPPOSITE CABINET EXTENSION

OVERALL				SUPPLY DUCT			FRAME		RETURN DUCT		BLOWERS	FILTER SIZE
UNIT SIZE	LENGTH	HEIGHT	DEPTH	A	B	C	D	E	F	G		
002-003	56.5	11	27	18.25	6.38	24.13	57.5	27.75	29	7	1	(1) 8x30x1
004	56.5	11	27	24.25	6.38	21.13	57.5	27.75	29	7	2	(1) 8x30x1
006	64.5	11	27	32.25	6.38	21.13	65.5	27.75	39	7	2	(2) 8x20x1
008	64.5	13	27	32.25	8	21.13	65.5	27.75	39	9	2	(2) 8x20x1
010	78.5	13	27	38.25	8	25.13	79.5	27.75	49	9	2	(2) 8x25x1
012	78.5	13	27	46.25	8	21.13	79.5	27.75	49	9	2	(2) 8x25x1

PROPRIETARY AND CONFIDENTIAL
THE INFORMATION CONTAINED IN THIS DOCUMENT IS THE SOLE
PROPERTY OF THE MANUFACTURER. ANY REPRODUCTION IN PART
OR AS A WHOLE WITHOUT WRITTEN PERMISSION IS PROHIBITED.

TITLE:

LH.Flush
Unit Revision Level B

DWG. NO.
D107579

REV
B

DRAWING NOT TO SCALE

LH02/12 FLUSH, TYPE "E" WITH BOTTOM SUPPLY AND BOTTOM RETURN

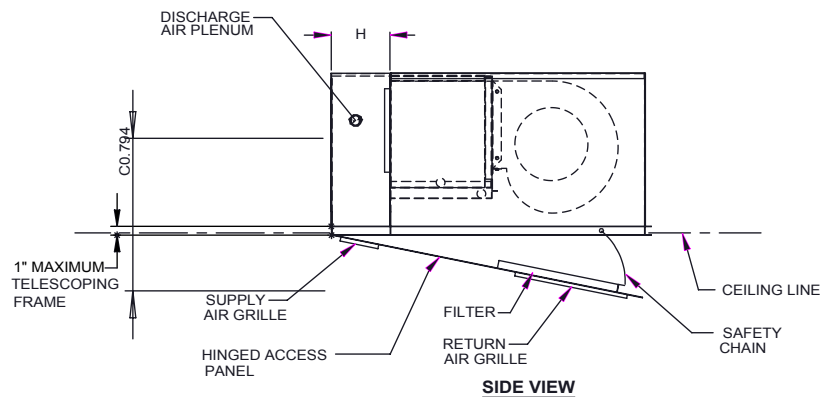
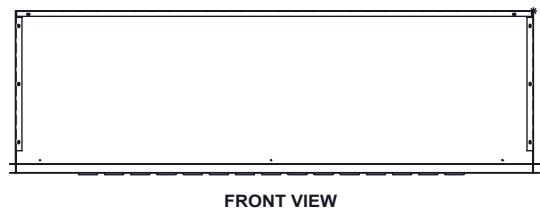
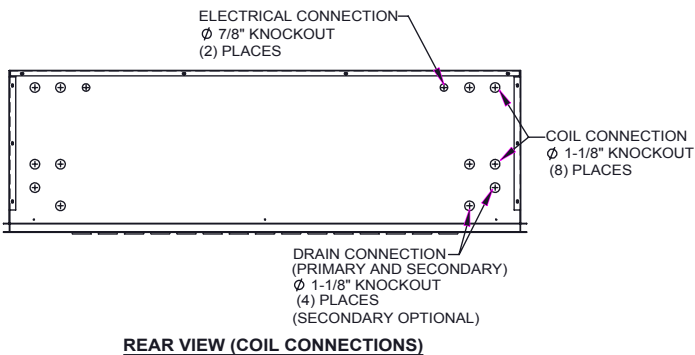
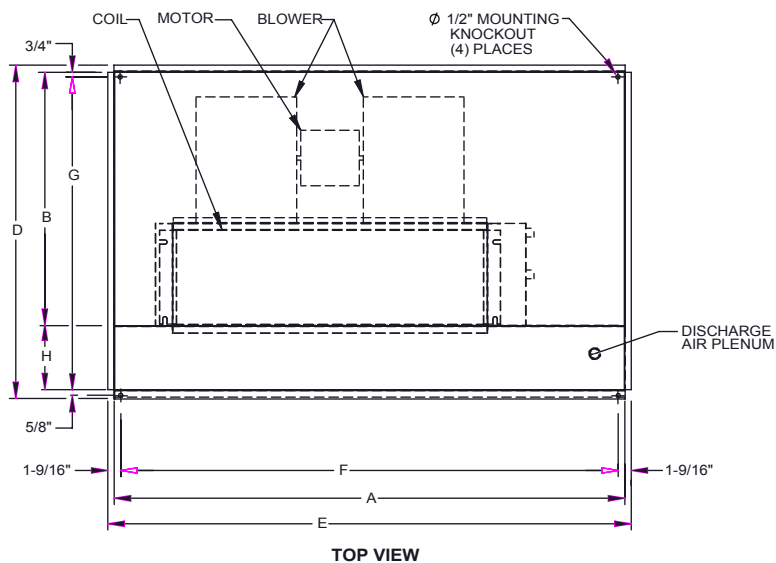

6" HANDED & 6" OPPOSITE CABINET EXTENTION & EXTENDED DRAIN PAN

RIGHT HAND SHOWN

LH-E MODEL	LH-E FLUSH MOUNTED CABINET DIMENSIONS								
	A	B	C	D	E	F	G	H	FILTER SIZE
02/03	58	25 7/8	11	39 3/8	59 3/8	56 1/4	37 1/8	12	12" x 20" x 1"
04	58	25 7/8	11	39 3/8	59 3/8	56 1/4	37 1/8	12	12" x 20" x 1"
06	66	25 7/8	12	39 3/8	67 3/8	64 1/4	37 1/8	12	12" x 25" x 1"
08	66	25 7/8	12	45 3/8	67 3/8	64 1/4	43 1/8	18	12" x 25" x 1"
10	72	25 7/8	12	45 3/8	73 3/8	70 1/4	43 1/8	18	12" x 25" x 1"
12	72	25 7/8	12	45 3/8	73 3/8	70 1/4	43 1/8	18	12" x 25" x 1"

BOTTOM STAMPED
REV A

D107586

LH02/12 FLUSH, TYPE "E" WITH BOTTOM SUPPLY AND BOTTOM RETURN

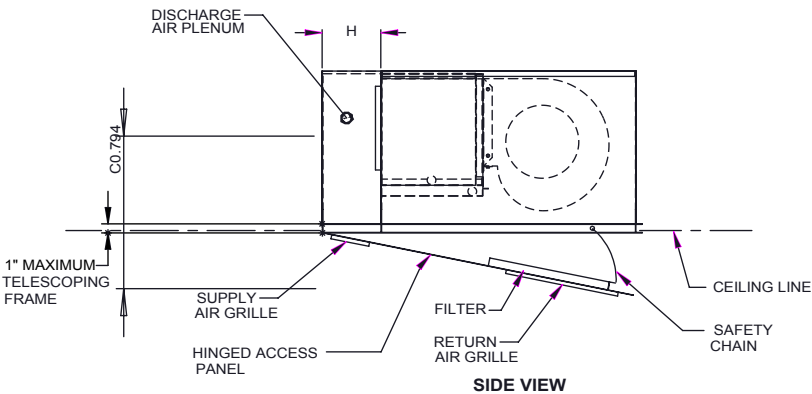
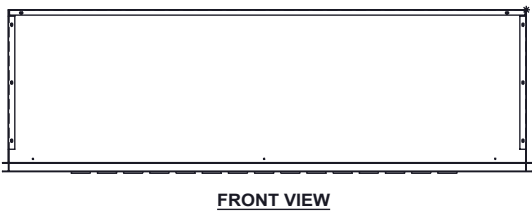
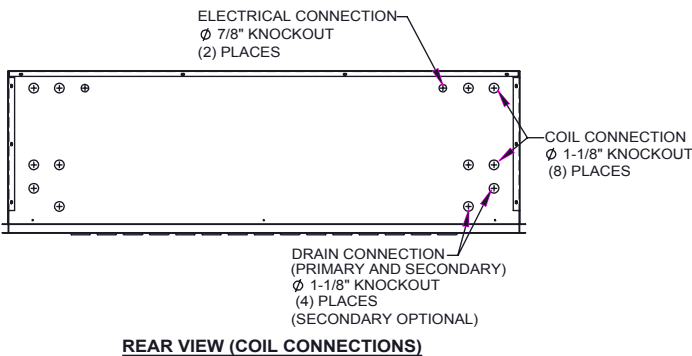
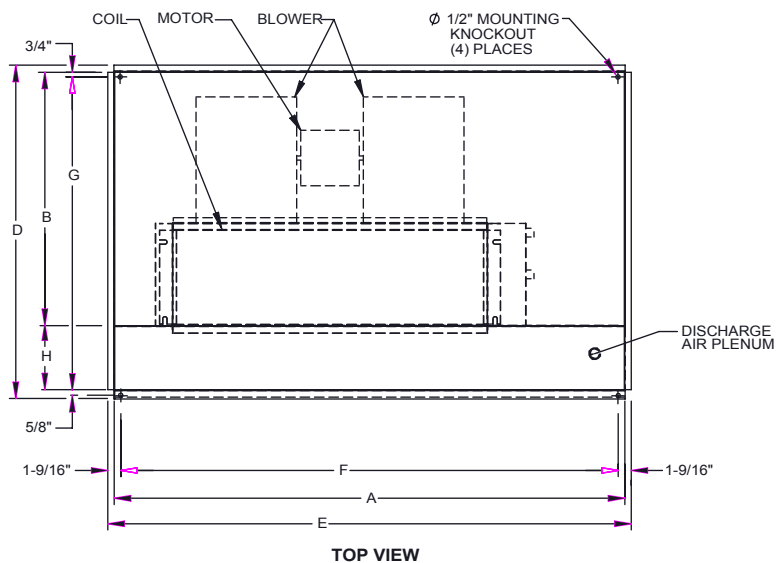

6" HANDED & 8" OPPOSITE CABINET EXTENSION & EXTENDED DRAIN PAN;
8" HANDED & 6" OPPOSITE CABINET EXTENSION & EXTENDED DRAIN PAN

RIGHT HAND SHOWN

LH-E MODEL	LH-E FLUSH MOUNTED CABINET DIMENSIONS								
	A	B	C	D	E	F	G	H	FILTER SIZE
02/03	60	25 7/8	11	39 3/8	61 3/8	58 1/4	37 1/8	12	12" x 20" x 1"
04	60	25 7/8	11	39 3/8	61 3/8	58 1/4	37 1/8	12	12" x 20" x 1"
06	68	25 7/8	12	39 3/8	69 3/8	66 1/4	37 1/8	12	12" x 25" x 1"
08	68	25 7/8	12	45 3/8	69 3/8	66 1/4	43 1/8	18	12" x 25" x 1"
10	74	25 7/8	12	45 3/8	75 3/8	72 1/4	43 1/8	18	12" x 25" x 1"
12	74	25 7/8	12	45 3/8	75 3/8	72 1/4	43 1/8	18	12" x 25" x 1"

LH02/12 FLUSH, TYPE "E" WITH BOTTOM SUPPLY AND BOTTOM RETURN

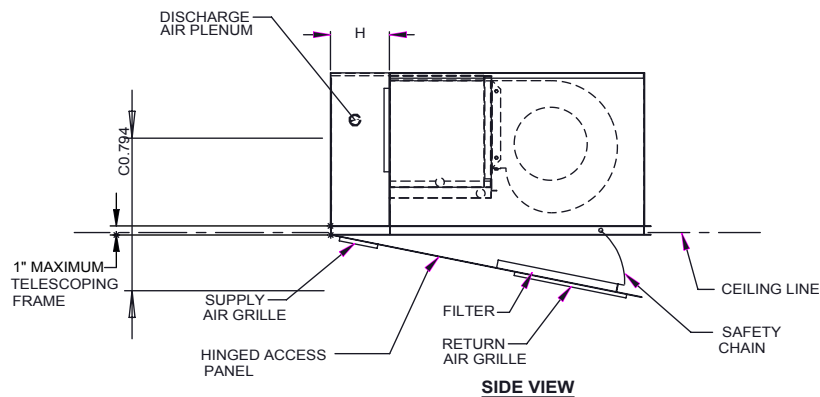
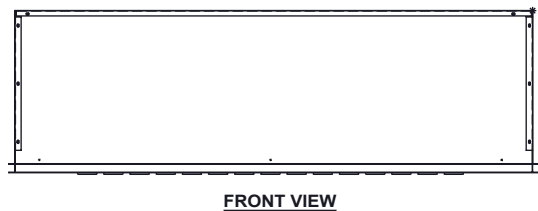
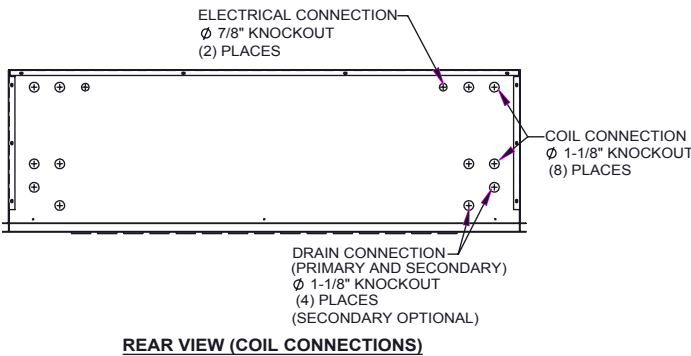
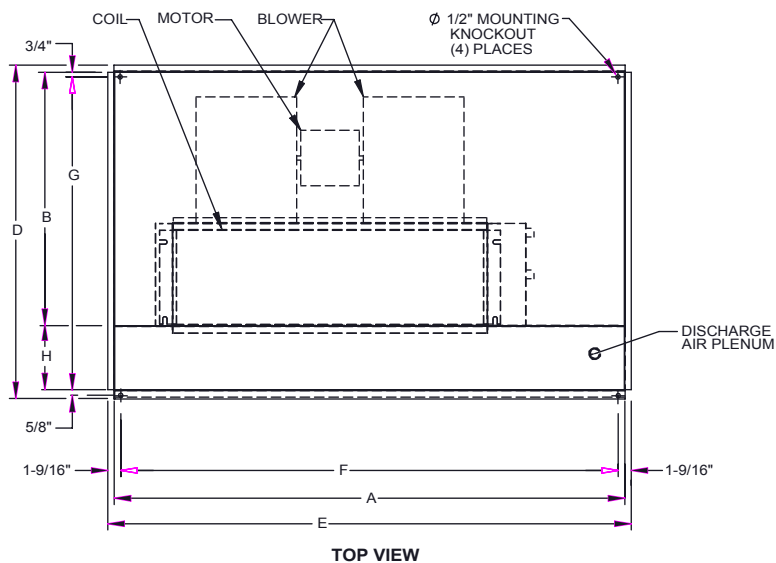

6" HANDED & 10" OPPOSITE CABINET EXTENTION & EXTENDED DRAIN PAN;
8" HANDED & 8" OPPOSITE CABINET EXTENTION & EXTENDED DRAIN PAN;
10" HANDED & 6" OPPOSITE CABINET EXTENTION & EXTENDED DRAIN PAN

RIGHT HAND SHOWN

LH-E MODEL	LH-E FLUSH MOUNTED CABINET DIMENSIONS								
	A	B	C	D	E	F	G	H	FILTER SIZE
02/03	62	25 7/8	11	39 3/8	63 3/8	60 1/4	37 1/8	12	12" x 20" x 1"
04	62	25 7/8	11	39 3/8	63 3/8	60 1/4	37 1/8	12	12" x 20" x 1"
06	70	25 7/8	12	39 3/8	71 3/8	68 1/4	37 1/8	12	12" x 25" x 1"
08	70	25 7/8	12	45 3/8	71 3/8	68 1/4	43 1/8	18	12" x 25" x 1"
10	76	25 7/8	12	45 3/8	77 3/8	74 1/4	43 1/8	18	12" x 25" x 1"
12	76	25 7/8	12	45 3/8	77 3/8	74 1/4	43 1/8	18	12" x 25" x 1"

LH02/12 FLUSH, TYPE "E" WITH BOTTOM SUPPLY AND BOTTOM RETURN

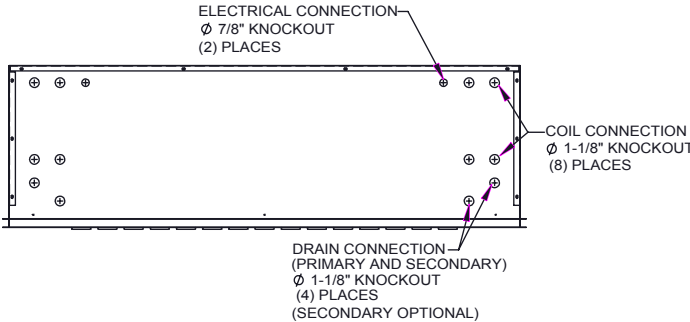
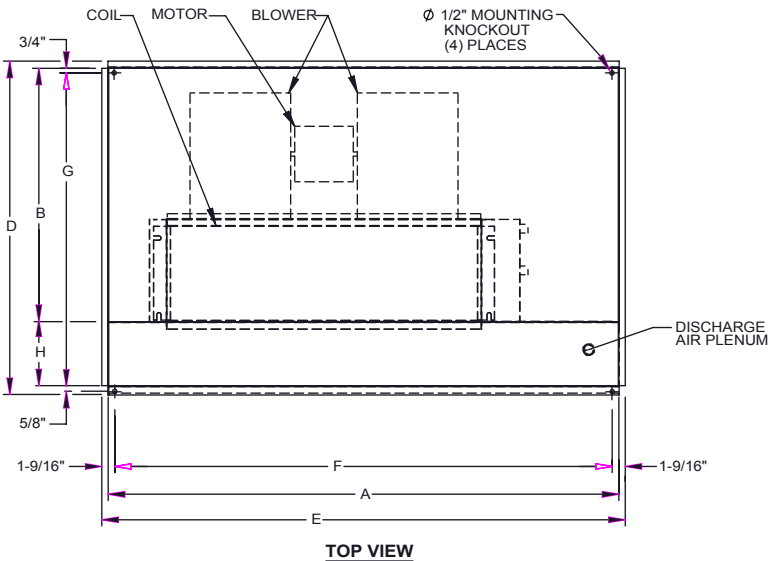

REAR VIEW (COIL CONNECTIONS)

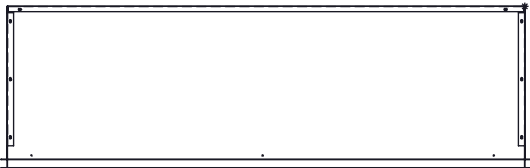

FRONT VIEW

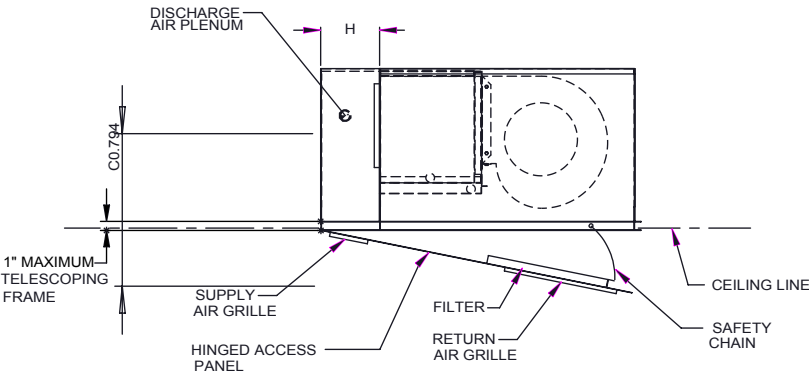

SIDE VIEW

8" HANDED & 10" OPPOSITE CABINET EXTENTION & EXTENDED DRAIN PAN;
10" HANDED & 8" OPPOSITE CABINET EXTENTION & EXTENDED DRAIN PAN

RIGHT HAND SHOWN

LH-E MODEL	LH-E FLUSH MOUNTED CABINET DIMENSIONS								
	A	B	C	D	E	F	G	H	FILTER SIZE
02/03	64	25 7/8	11	39 3/8	65 3/8	62 1/4	37 1/8	12	12" x 20" x 1"
04	64	25 7/8	11	39 3/8	65 3/8	62 1/4	37 1/8	12	12" x 20" x 1"
06	72	25 7/8	12	39 3/8	73 3/8	70 1/4	37 1/8	12	12" x 25" x 1"
08	72	25 7/8	12	45 3/8	73 3/8	70 1/4	43 1/8	18	12" x 25" x 1"
10	78	25 7/8	12	45 3/8	79 3/8	76 1/4	43 1/8	18	12" x 25" x 1"
12	78	25 7/8	12	45 3/8	79 3/8	76 1/4	43 1/8	18	12" x 25" x 1"

LH02/12 FLUSH, TYPE "E"
WITH BOTTOM SUPPLY
AND BOTTOM RETURN

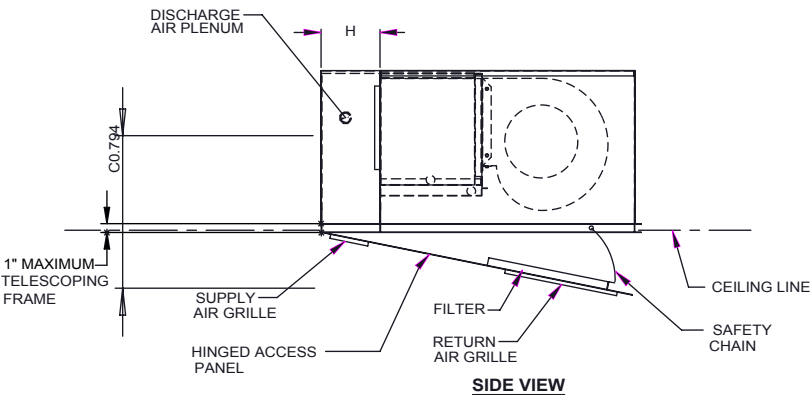
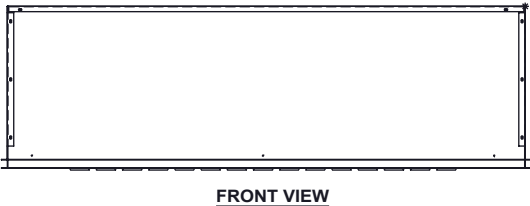
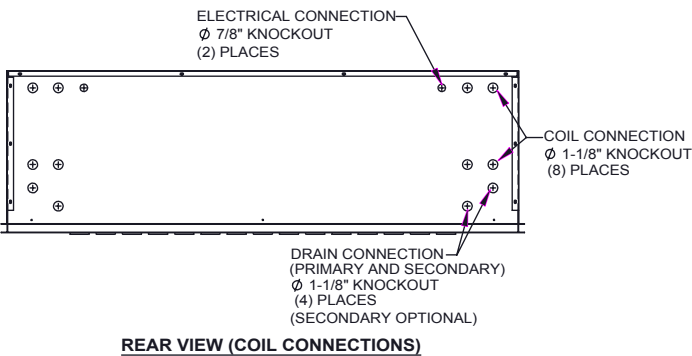
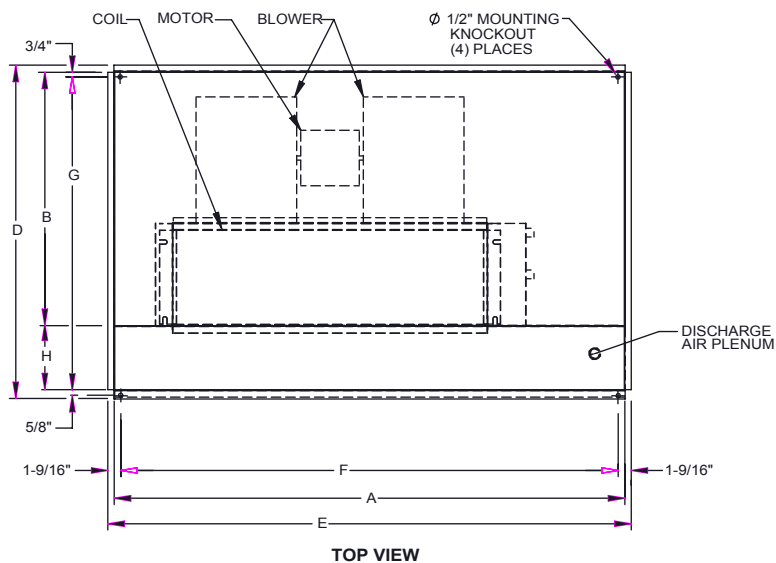

10" HANDED & 10" OPPOSITE CABINET EXTENTION & EXTENDED DRAIN PAN

RIGHT HAND SHOWN

LH-E MODEL	LH-E FLUSH MOUNTED CABINET DIMENSIONS								
	A	B	C	D	E	F	G	H	FILTER SIZE
02/03	66	25 7/8	11	39 3/8	67 3/8	64 1/4	37 1/8	12	12" x 20" x 1"
04	66	25 7/8	11	39 3/8	67 3/8	64 1/4	37 1/8	12	12" x 20" x 1"
06	74	25 7/8	12	39 3/8	75 3/8	72 1/4	37 1/8	12	12" x 25" x 1"
08	74	25 7/8	12	45 3/8	75 3/8	72 1/4	43 1/8	18	12" x 25" x 1"
10	80	25 7/8	12	45 3/8	81 3/8	78 1/4	43 1/8	18	12" x 25" x 1"
12	80	25 7/8	12	45 3/8	81 3/8	78 1/4	43 1/8	18	12" x 25" x 1"

BOTTOM STAMPED
REV A

D107594

LH02/12 FLUSH, TYPE "E" WITH BOTTOM SUPPLY AND BOTTOM RETURN

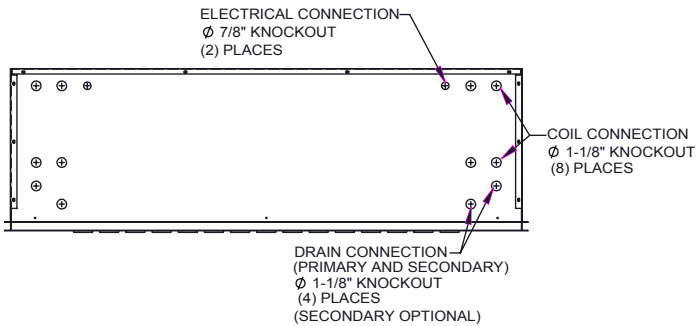
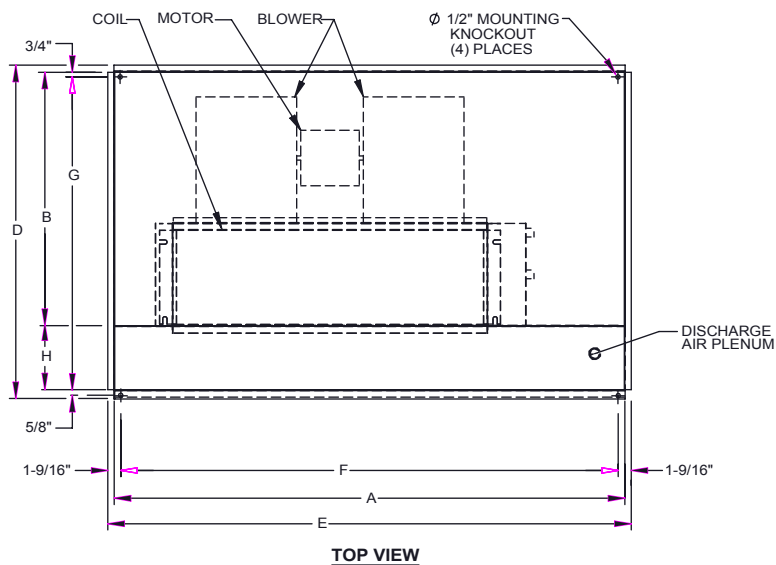

REAR VIEW (COIL CONNECTIONS)

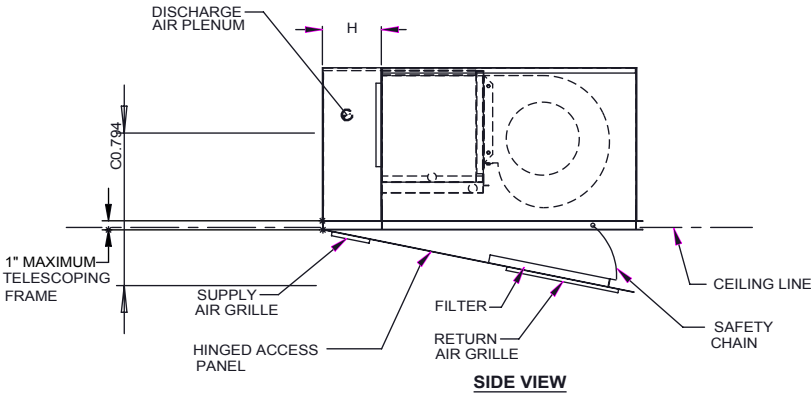
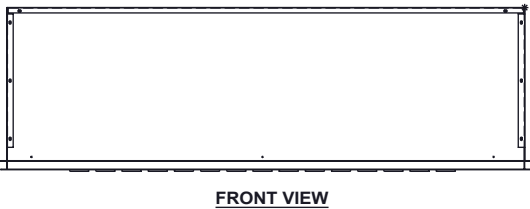

RIGHT HAND SHOWN

LH-E MODEL	LH-E FLUSH MOUNTED CABINET DIMENSIONS								
	A	B	C	D	E	F	G	H	FILTER SIZE
02/03	46	25 7/8	11	39 3/8	47 3/8	44 1/4	37 1/8	12	12" x 20" x 1"
04	46	25 7/8	11	39 3/8	47 3/8	44 1/4	37 1/8	12	12" x 20" x 1"
06	54	25 7/8	12	39 3/8	54 3/8	52 1/4	37 1/8	12	12" x 25" x 1"
08	54	25 7/8	12	45 3/8	54 3/8	52 1/4	43 1/8	18	12" x 25" x 1"
10	60	25 7/8	12	45 3/8	61 3/8	58 1/4	43 1/8	18	12" x 25" x 1"
12	60	25 7/8	12	45 3/8	61 3/8	58 1/4	43 1/8	18	12" x 25" x 1"

BOTTOM STAMPED
REV A

D107583

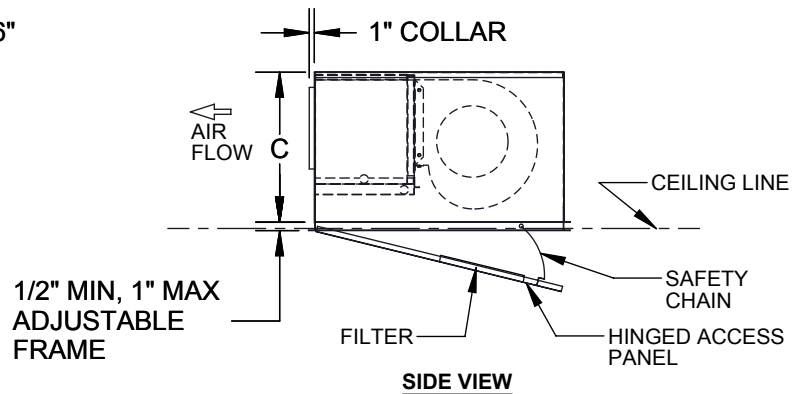
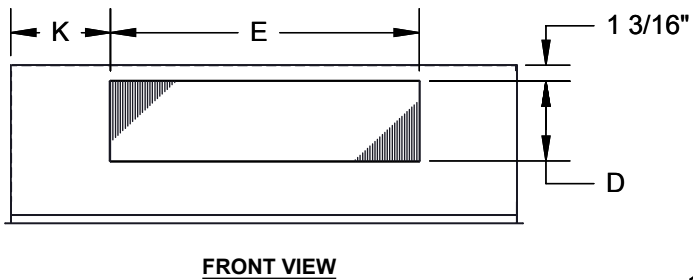
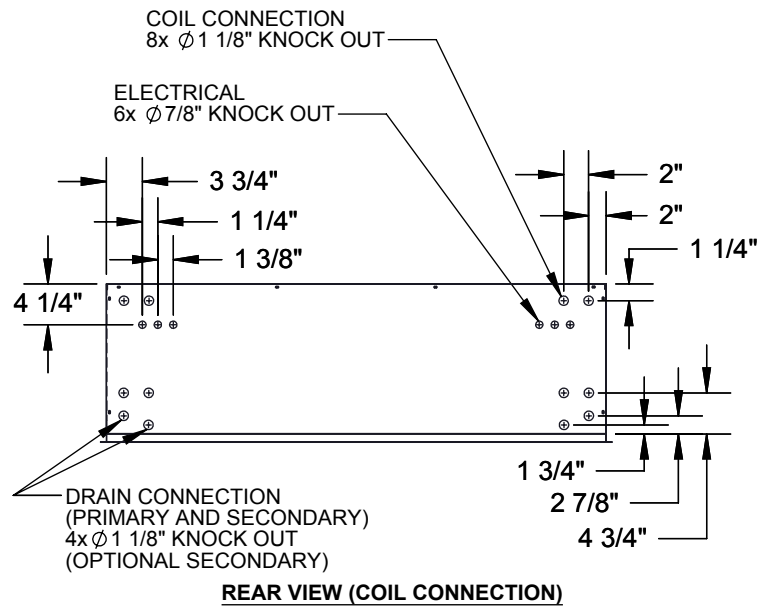
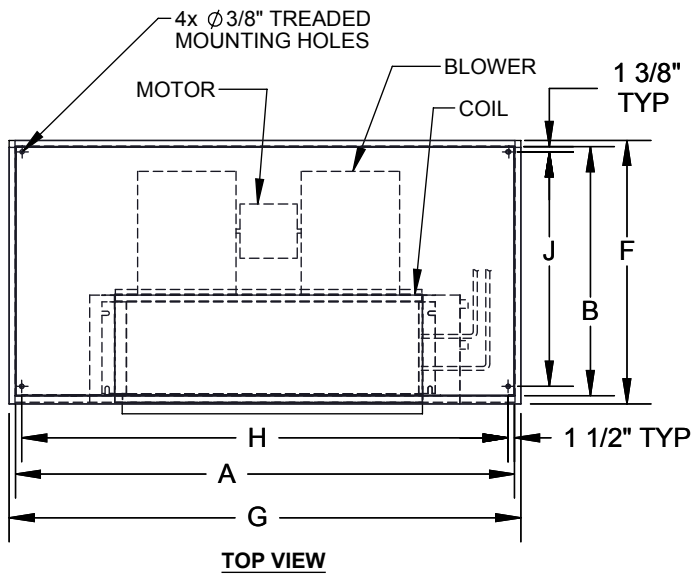

RIGHT HAND SHOWN

MODEL	A	B	C	D	E	F	G	H	J	K	BLOWER QTY	FILTER SIZE
200-300	46 1/2	27	11	6 3/8	19 1/8	27 3/4	47 1/2	43 1/2	24 1/8	13 3/4	1	(2) 11x20x1
400	46 1/2	27	11	6 3/8	25 1/8	27 3/4	47 1/2	43 1/2	24 1/8	10 11/16	2	(2) 11x20x1
600	54 1/2	27	12	6 3/8	31 1/8	27 3/4	45 1/2	45 1/2	24 1/8	11 11/16	2	(2) 11x24x1
800	54 1/2	27	12	7 5/8	31 1/8	27 3/4	45 1/2	45 1/2	24 1/8	11 11/16	2	(2) 11x24x1
1000	50 1/2	27	12	7 5/8	37 1/8	27 3/4	61 1/5	57 1/2	24 1/8	11 11/16	2	(2) 11x27x1
1200	50 1/2	27	12	7 5/8	43 1/8	27 3/4	61 1/5	57 1/2	24 1/8	8 11/16	2	(2) 11x27x1

BOTTOM STAMPED
FLUSH
REV A

D107677

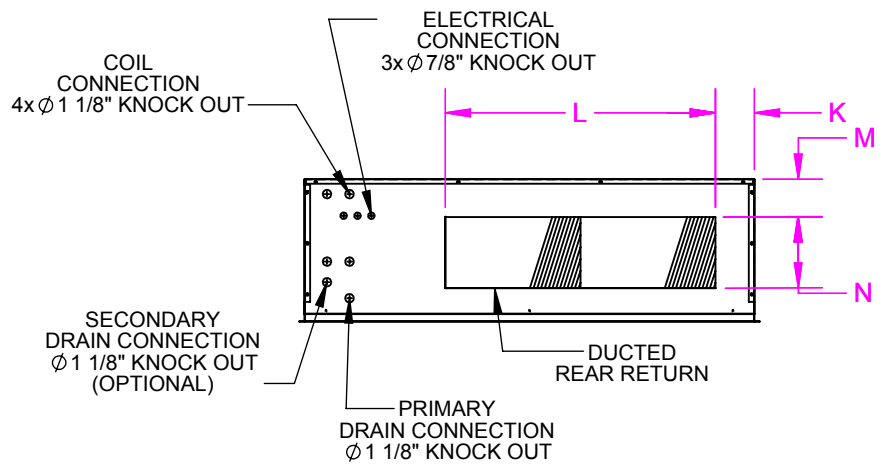

REAR VIEW

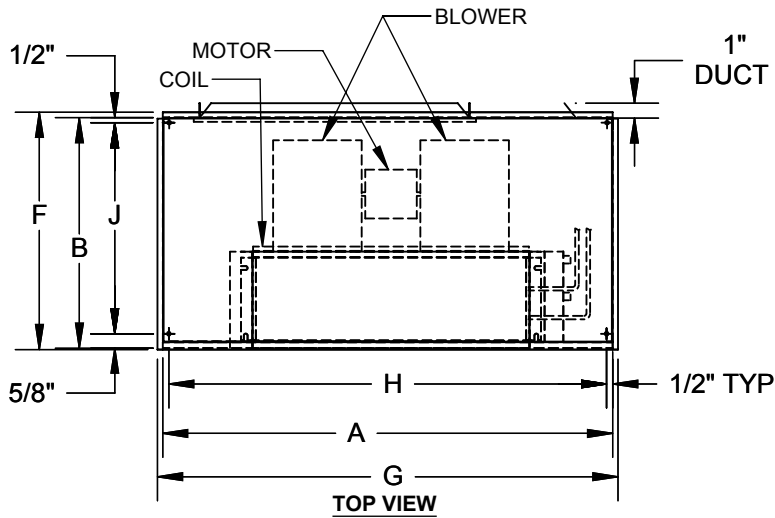

TOP VIEW

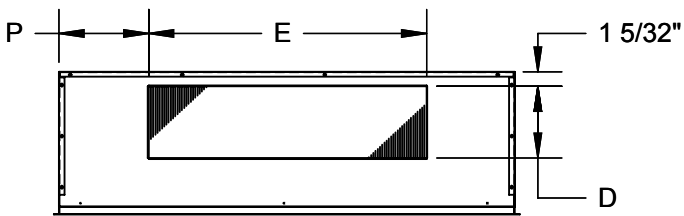

FRONT VIEW

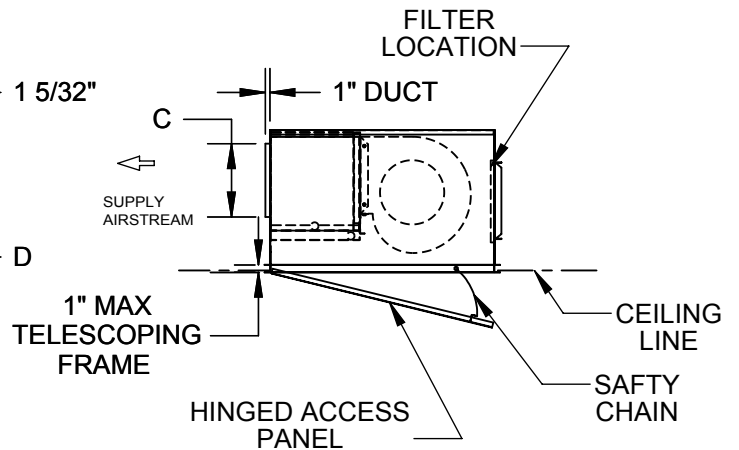

RIGHT HAND SHOWN

MODEL	A	B	C	D	E	F	G	H	J	K	L	M	N	P	FILTER SIZE
LH 002-003	46 1/2	27	11	6 3/8	19 1/8	27 3/4	47 1/2	43 1/2	25 1/8	2 1/2	29	2 1/2	7	13 3/4	(1) 8x30x1
400	46 1/2	27	11	6 3/8	25 1/8	27 3/4	47 1/2	43 1/2	24 1/8	2 1/2	29	2 1/2	7	10 11/16	(1) 8x30x1
600	54 1/2	27	12	6 3/8	31 1/8	27 3/4	55 1/2	51 1/2	24 1/8	2 1/2	39	2 1/2	7	11 11/16	(2) 8x40x1
800	54 1/2	27	12	7 5/8	31 1/8	27 3/4	55 1/2	51 1/2	24 1/8	2 1/2	39	2 1/2	7	11 11/16	(2) 8x20x1
1000	60 1/2	27	12	7 5/8	37 1/8	27 3/4	61 1/2	57 1/2	24 1/8	2	49	2 1/2	7	11 11/16	(2) 8x25x1
1200	60 1/2	27	12	7 5/8	43 1/8	27 3/4	61 1/2	57 1/2	24 1/8	2	49	2 1/2	7	8 11/16	(2) 8x25x1

FRONT DUCTED REAR RETURN
FLUSH
REV A

D107623

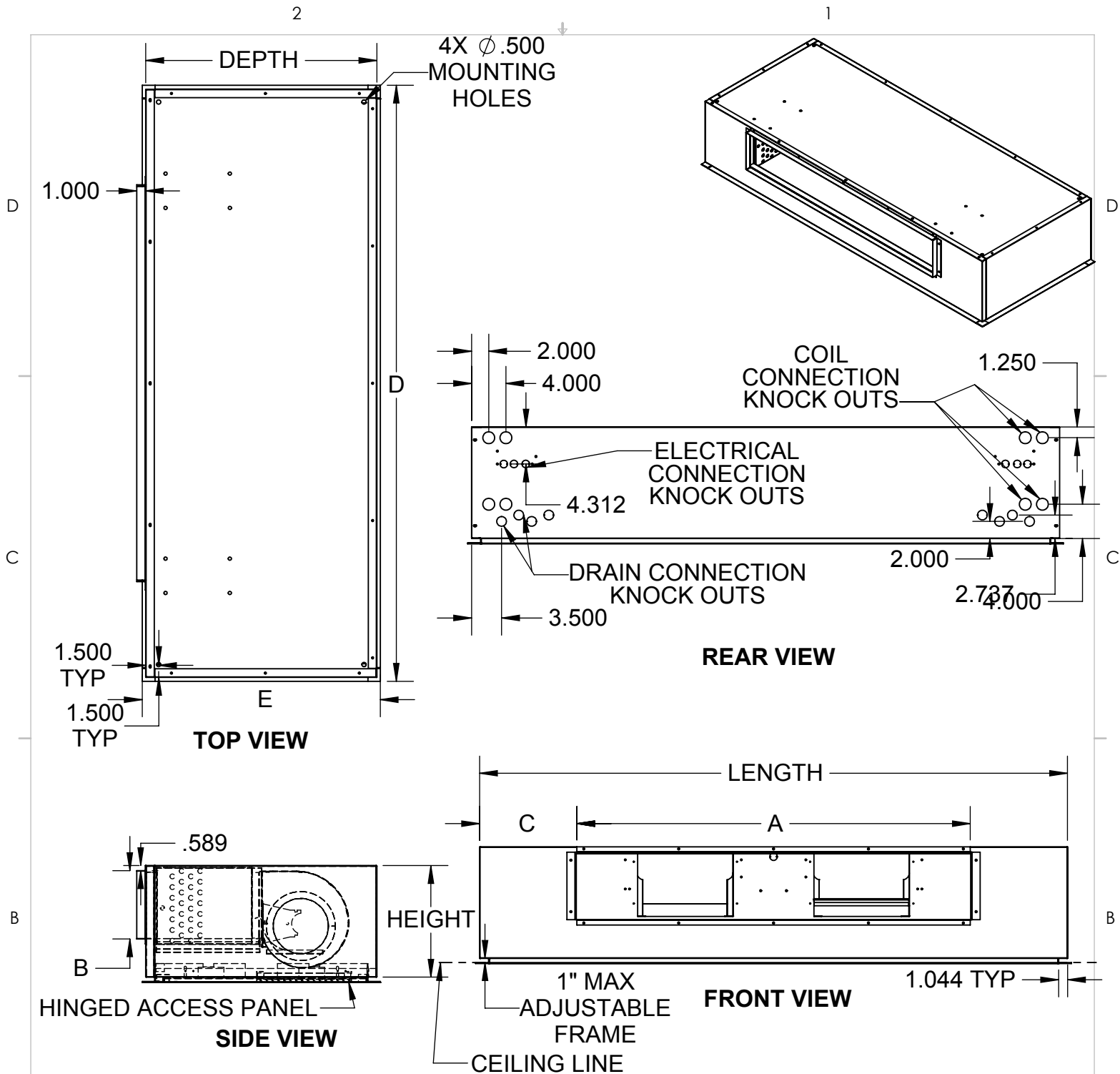

6" HANDED SIDE CABINET EXTENDED DRAIN PAN

OVERALL				SUPPLY DUCT			FRAME		RIGHT HAND SHOWN	
UNIT SIZE	LENGTH	HEIGHT	DEPTH	A	B	C	D	E	BLOWERS	FILTER SIZE
002-003	46.5	11	27	18.25	6.38	14.13	47.5	27.75	1	(2) 11x20x1
004	46.5	11	27	24.25	6.38	11.13	47.5	27.75	2	(2) 11x20x1
006	54.5	11	27	32.25	6.38	11.13	55.5	27.75	2	(2) 11x24x1
008	54.5	13	27	32.25	8	11.13	55.5	27.75	2	(2) 11x24x1
010	68.5	13	27	38.25	8	15.13	69.5	27.75	2	(2) 11x27x1
012	68.5	13	27	46.25	8	11.13	69.5	27.75	2	(2) 11x27x1

PROPRIETARY AND CONFIDENTIAL
THE INFORMATION CONTAINED IN THIS DOCUMENT IS THE SOLE
PROPERTY OF WILLIAMS FURNACE COMPANY. ANY REPRODUCTION
IN PART OR AS A WHOLE WITHOUT THE WRITTEN PERMISSION OF
WILLIAMS FURNACE COMPANY IS PROHIBITED.

DRAWING NOT TO SCALE

TITLE:

LH.Flush
Unit Revision Level B

DWG. NO.
D107640

REV
B

2

1

D

D

C

C

B

B

A

A

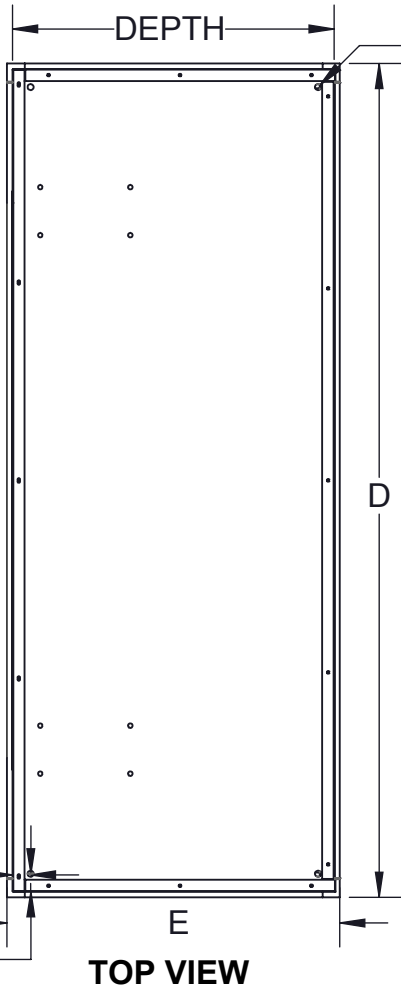

TOP VIEW

4X Ø .500
MOUNTING
HOLES

2.000
4.000

ELECTRICAL
CONNECTION
KNOCK OUTS

DRAIN CONNECTION
KNOCK OUTS

REAR VIEW

COIL
CONNECTION
KNOCK OUTS

1.250
2.000
2.737
4.000

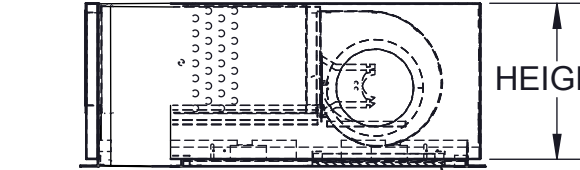

HINGED ACCESS PANEL

SIDE VIEW

HEIGHT

LENGTH

1" MAX
ADJUSTABLE
FRAME

CEILING LINE

FRONT VIEW

1.044 TYP

RIGHT HAND SHOWN

OVERALL				FRAME				
UNIT SIZE	LENGTH	HEIGHT	DEPTH	D	E	BLOWERS	FILTER SIZE	SA GRILLE
002-003	54.5	11	38	55.5	38.75	1	(2) 11x20x1	18x6
004	54.5	11	38	55.5	38.75	2	(2) 11x20x1	24x6
006	62.5	11	38	63.5	38.75	2	(2) 11x24x1	32x6
008	62.5	13	44	63.5	44.75	2	(2) 11x24x1	32x8
010	76.5	13	44	77.5	44.75	2	(2) 11x27x1	36x8
012	76.5	13	44	77.5	44.75	2	(2) 11x27x1	42x8

PROPRIETARY AND CONFIDENTIAL
THE INFORMATION CONTAINED IN THIS DOCUMENT IS THE SOLE
PROPERTY OF WILLIAMS FURNACE COMPANY. ANY REPRODUCTION
IN PART OR AS A WHOLE WITHOUT THE WRITTEN PERMISSION OF
WILLIAMS FURNACE COMPANY IS PROHIBITED.

DRAWING NOT TO SCALE

TITLE:
LH.Flush BOT R/S
Unit Revision Level B

DWG. NO.
D104032

REV
B

WILLIAMS
250 Laurel Street
Colton, California 92324

2

1

SHEET 1 OF 1

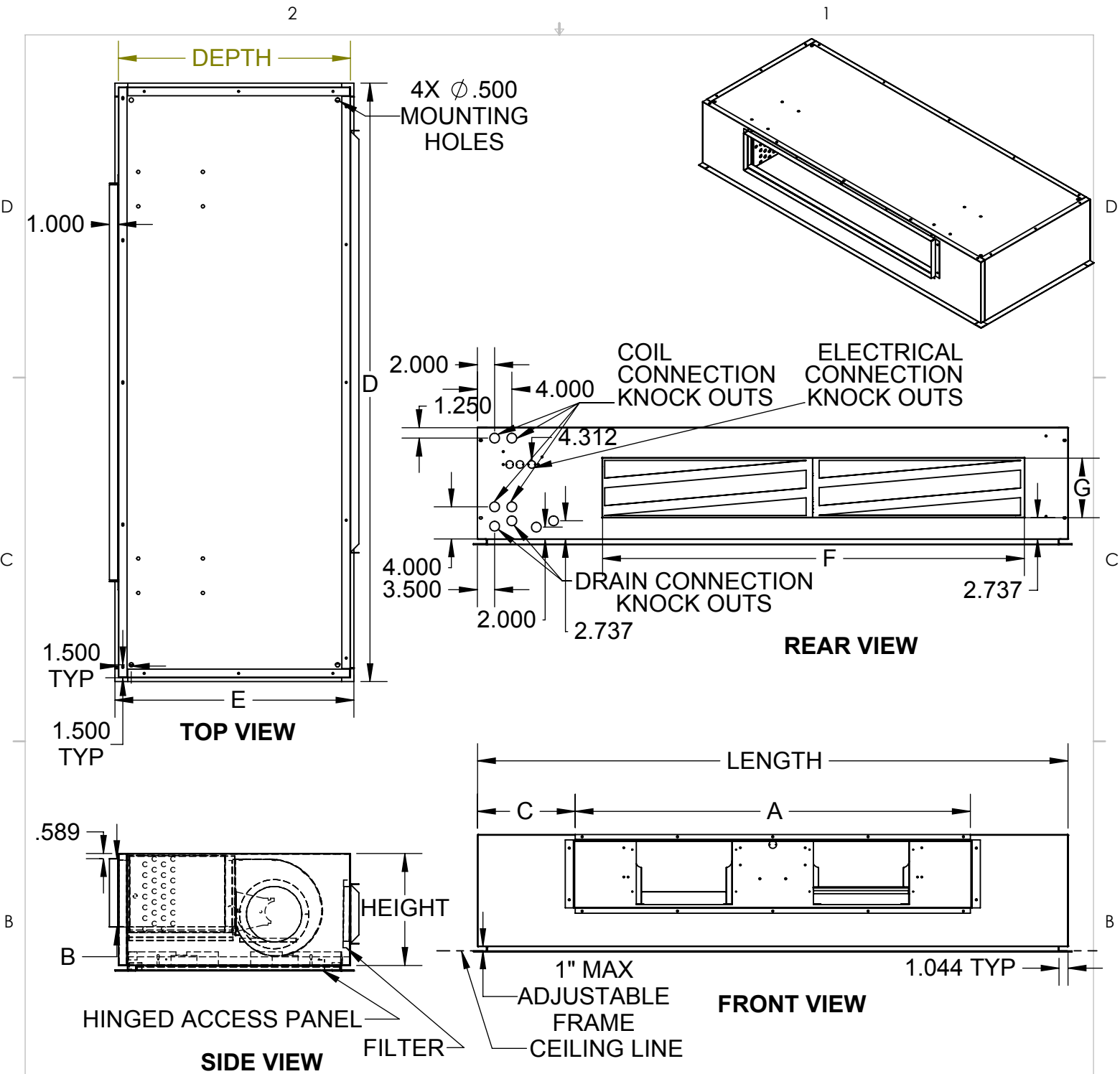

RIGHT HAND SHOWN

OVERALL				SUPPLY DUCT			FRAME		RETURN DUCT		BLOWERS	FILTER SIZE
UNIT SIZE	LENGTH	HEIGHT	DEPTH	A	B	C	D	E	F	G		
002-003	46.5	11	27	18.25	6.38	14.13	47.5	27.75	29	7	1	(1) 8X30X1
004	46.5	11	27	24.25	6.38	11.13	47.5	27.75	29	7	2	(1) 8X30X1
006	54.5	11	27	32.25	6.38	11.13	55.5	27.75	39	7	2	(2) 8X20X1
008	54.5	13	27	32.25	8	11.13	55.5	27.75	39	9	2	(2) 8X20X1
010	68.5	13	27	38.25	8	15.13	69.5	27.75	49	9	2	(2) 8X25X1
012	68.5	13	27	46.25	8	11.13	69.5	27.75	49	9	2	(2) 8X25X1

PROPRIETARY AND CONFIDENTIAL
THE INFORMATION CONTAINED IN THIS DOCUMENT IS THE SOLE
PROPERTY OF THE MANUFACTURER. ANY REPRODUCTION IN PART
OR AS A WHOLE WITHOUT WRITTEN PERMISSION IS PROHIBITED.

TITLE:

LH.Flush
Unit Revision Level B

DWG. NO.
D104033

REV
B

DRAWING NOT TO SCALE

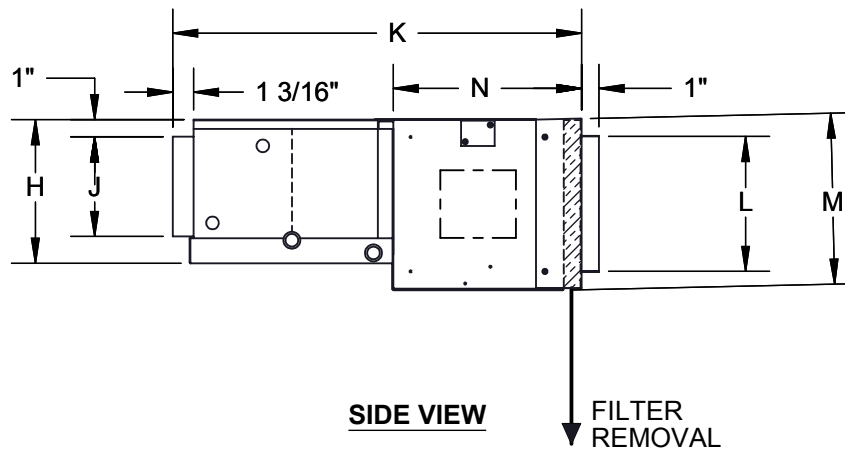
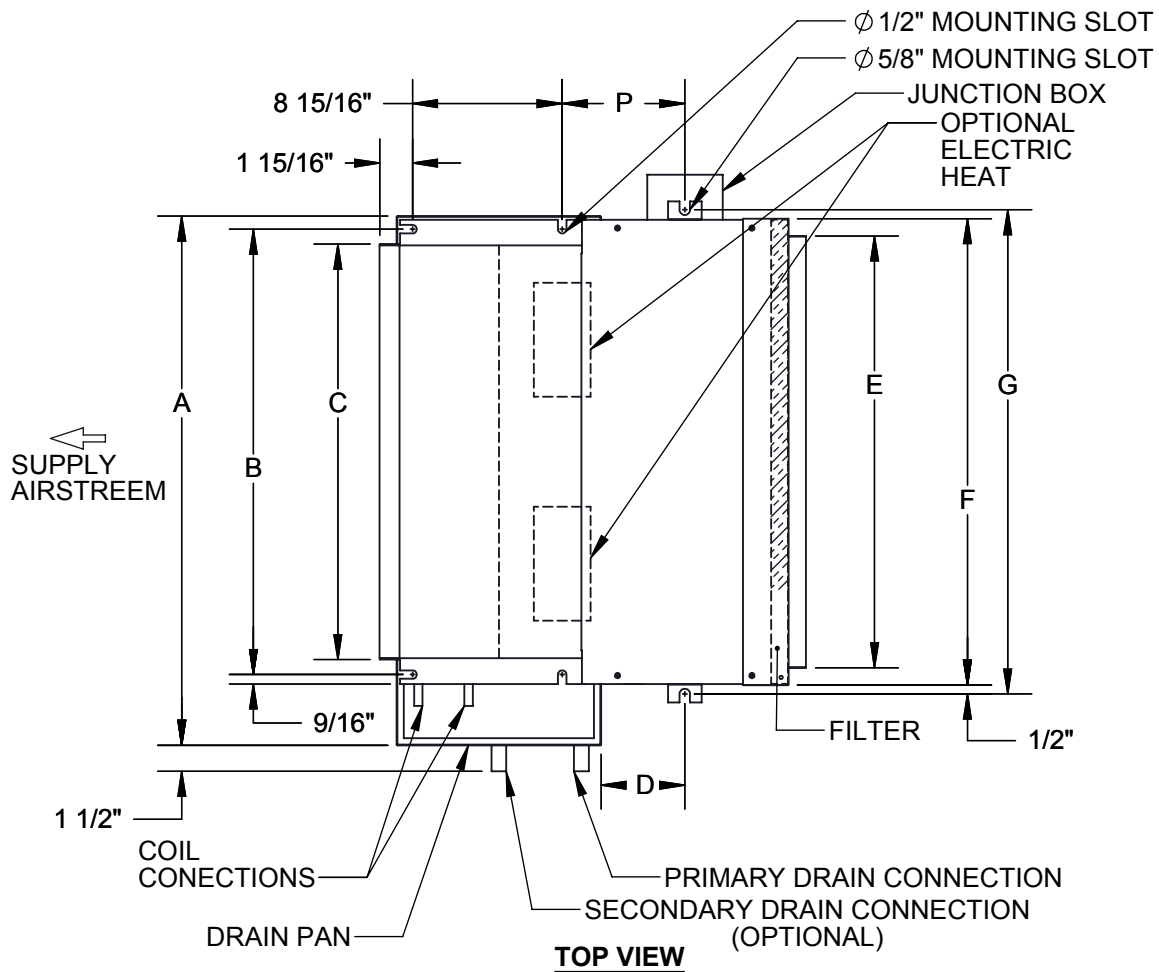

RGHIT HAND SHOWN

MODEL	A	B	C	D	E	F	G	H	J	K	L	M	N	P	QTY BLOWER	FILTER SIZE
002-003	31 1/2	20 7/8	19	5	20 1/8	22	23 3/16	9 1/4	6	24 3/8	8	10 1/8	11 1/4	7 1/2	1	10x22x1
004	31 1/2	26 7/8	25	5	26	28	29 3/16	9 1/4	6	24 3/8	8	10 1/8	11 1/4	7 1/2	2	10x28x1
006	37 1/2	32 7/8	31	5	32	34	35 3/16	9 1/4	6	24 3/8	8	10 1/8	11 1/4	7 1/2	2	10x34x1
008	37 1/2	32 7/8	31	6	32	34	35 3/16	10 3/4	7 3/4	26 3/8	10	12 1/8	13 1/4	8 1/2	2	12x34x1
010	49 1/2	38 7/8	37	6	38	40	41 3/16	10 3/4	7 3/4	26 3/8	10	12 1/8	13 1/4	8 1/2	2	12x40x1
012	49 1/2	44 7/8	43	6	44	46	47 3/16	10 3/4	7 3/4	26 3/8	10	12 1/8	13 1/4	8 1/2	2	12x46x1

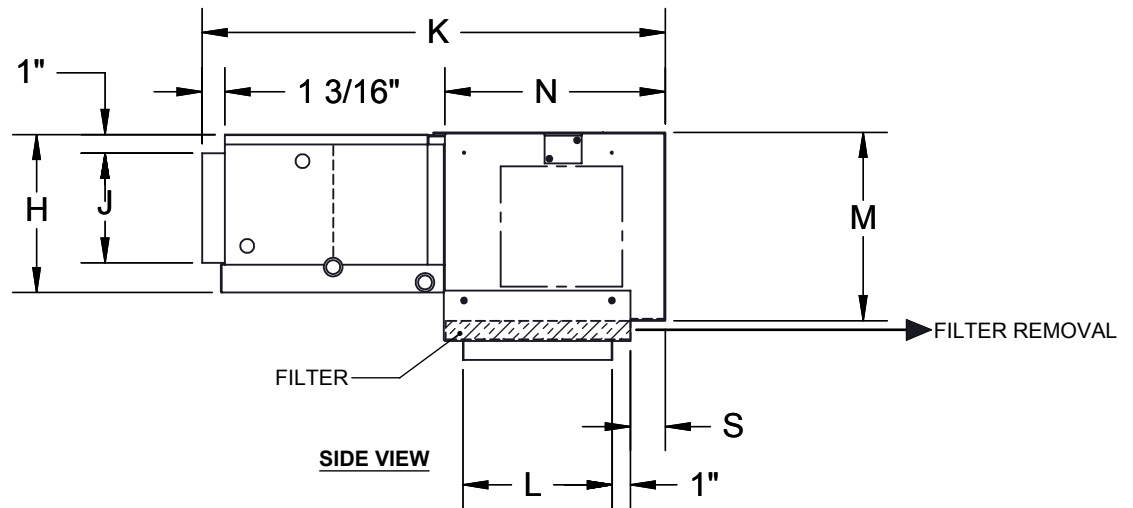
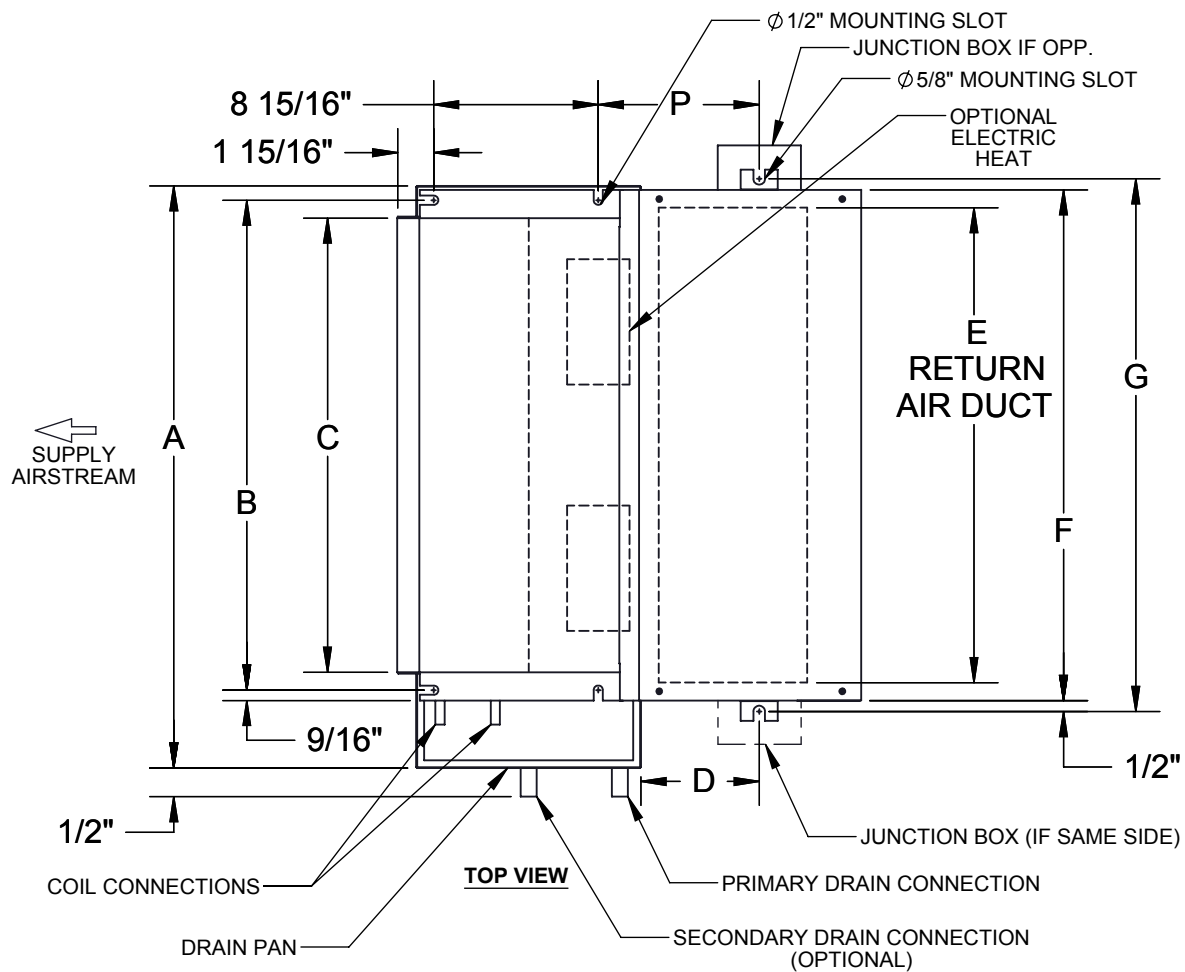

RIGHT HAND SHOWN

MODEL	A	B	C	D	E	F	G	H	J	K	L	M	N	P	S	QTY BLOWER	FILTER SIZE
002-003	31 1/2	20 7/8	19	5	20 1/8	22	27 3/16	9 1/4	6	23 1/4	8	10 1/8	10 1/8	7 1/2	4	1	10x22x1
004	31 1/2	26 7/8	25	5	26	28	29 3/16	9 1/4	6	23 1/4	8	10 1/8	10 1/8	7 1/2	4	2	10x28x1
006	37 1/2	32 7/8	31	5	32	34	35 3/16	9 1/4	6	23 1/4	8	10 1/8	10 1/8	7 1/2	4	2	10x34x1
008	37 1/2	32 7/8	31	6	32	34	35 3/16	10 3/4	7 3/4	25 1/4	10	12 1/8	12 1/8	8.5	2 1/2	2	12x34x1
010	49 1/2	38 7/8	37	6	38	40	41 3/16	10 3/4	7 3/4	25 1/4	10	12 1/8	12 1/8	8.5	2 1/2	2	12x40x1
012	49 1/2	44 7/8	43	6	44	46	47 3/16	10 3/4	7 3/4	25 1/4	10	12 1/8	12 1/8	8.5	2 1/2	2	12x46x1

RETURN AIR PLENUM
BOTTOM RETURN
REV A

D102004

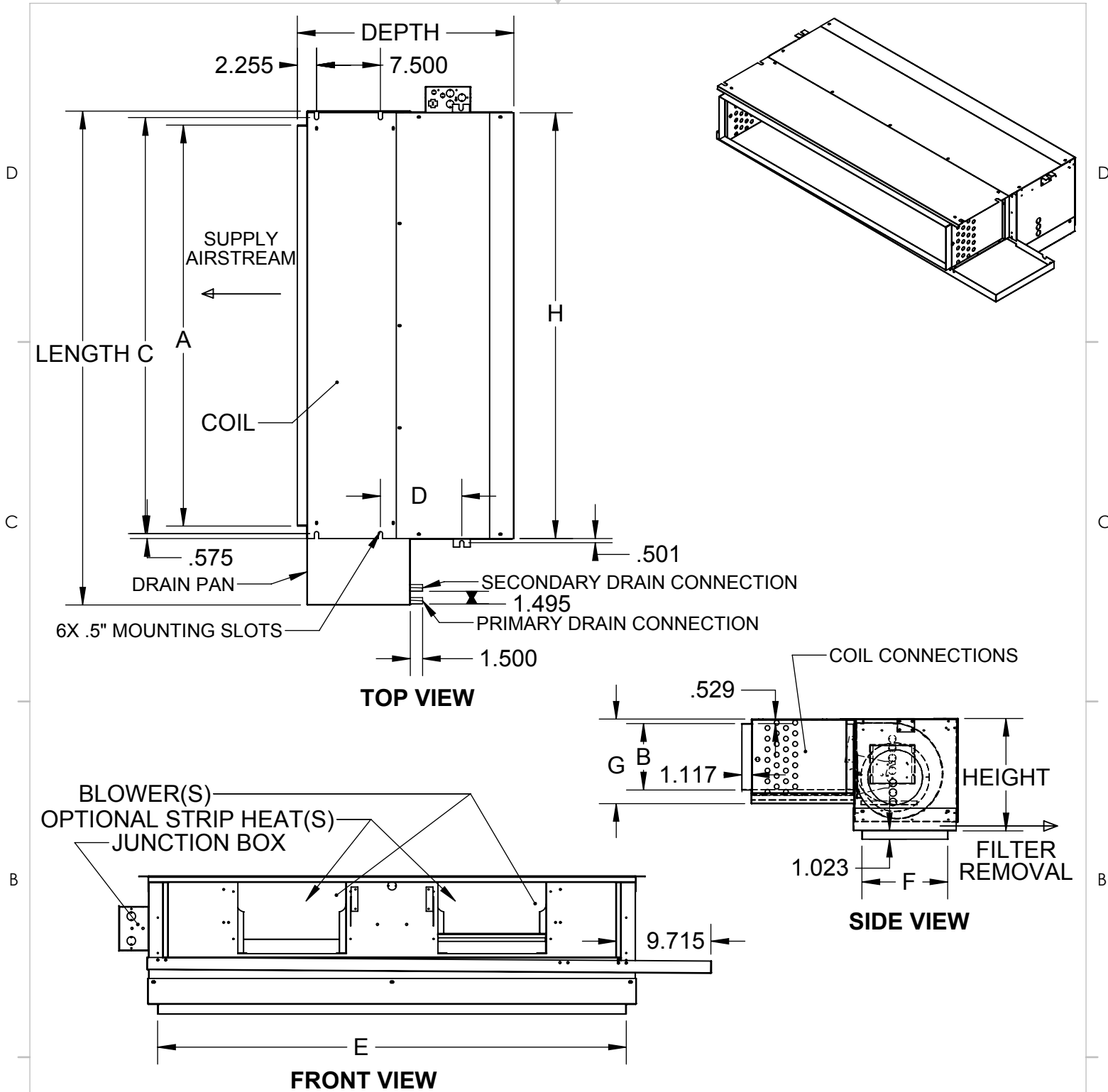

RIGHT HAND SHOWN

OVERALL				SUPPLY DUCT		MOUNTING		RETURN DUCT					
UNIT SIZE	LENGTH	HEIGHT	DEPTH	A	B	C	D	E	F	G	H	BLOWERS	FILTER SIZE
002-003	30	11.19	23.38	19.13	6	20.88	8.5	20.13	8.08	8	22	1	10x22x1
004	37.5	11.19	23.38	25.13	6	26.88	8.5	29.13	8.08	8	31	2	10x31x1
006	44	11.19	23.38	33.13	6	34.88	8.5	34.13	8.08	8	36	2	10x36x1
008	44	13.19	25.38	33.13	7.75	34.88	9.5	34.13	10.08	9.75	36	2	12x36x1
010	50	13.19	25.38	39.13	7.75	40.88	9.5	40.13	10.08	9.75	42	2	12x42x1
012	58	13.19	25.38	47.13	7.75	48.88	9.5	48.13	10.08	9.75	50	2	12x50x1

PROPRIETARY AND CONFIDENTIAL
THE INFORMATION CONTAINED IN THIS DOCUMENT IS THE SOLE
PROPERTY OF THE MANUFACTURER. ANY REPRODUCTION IN PART
OR AS A WHOLE WITHOUT WRITTEN PERMISSION IS PROHIBITED.

DRAWING NOT TO SCALE

TITLE:
LH.Return Plenum, Bottom
Unit Revision Level B

DWG. NO.
D104035

REV
B

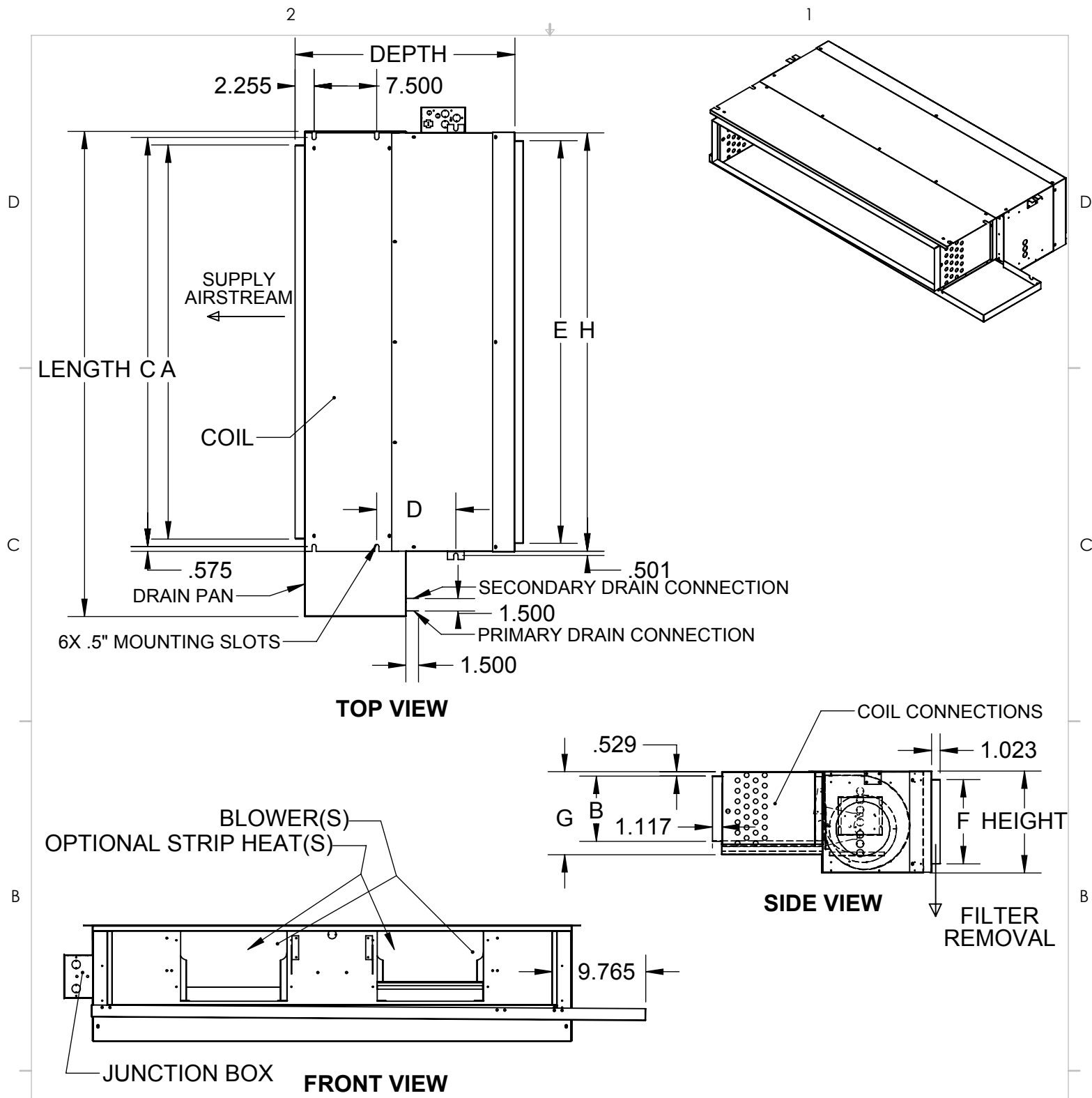

RIGHT HAND SHOWN

OVERALL				SUPPLY DUCT		MOUNTING		RETURN DUCT					
UNIT SIZE	LENGTH	HEIGHT	DEPTH	A	B	C	D	E	F	G	H	BLOWERS	FILTER SIZE
002-003	30	10.19	24.38	19.13	6	20.88	8.5	20.13	8.08	8	22	1	10x22x1
004	37.5	10.19	24.38	25.13	6	26.88	8.5	29.13	8.08	8	31	2	10x31x1
006	44	10.19	24.38	33.13	6	34.88	8.5	34.13	8.08	8	36	2	10x36x1
008	44	12.19	26.38	33.13	7.75	34.88	9.5	34.13	10.08	9.75	36	2	12x36x1
010	50	12.19	26.38	39.13	7.75	40.88	9.5	40.13	10.08	9.75	42	2	12x42x1
012	58	12.19	26.38	47.13	7.75	48.88	9.5	48.13	10.08	9.75	50	2	12x50x1

PROPRIETARY AND CONFIDENTIAL
THE INFORMATION CONTAINED IN THIS DOCUMENT IS THE SOLE PROPERTY OF THE MANUFACTURER. ANY REPRODUCTION IN PART OR AS A WHOLE WITHOUT WRITTEN PERMISSION IS PROHIBITED.

DRAWING NOT TO SCALE

TITLE:
LH.Return Plenum, Rear
Unit Revision Level B

DWG. NO.
D104034

REV
B

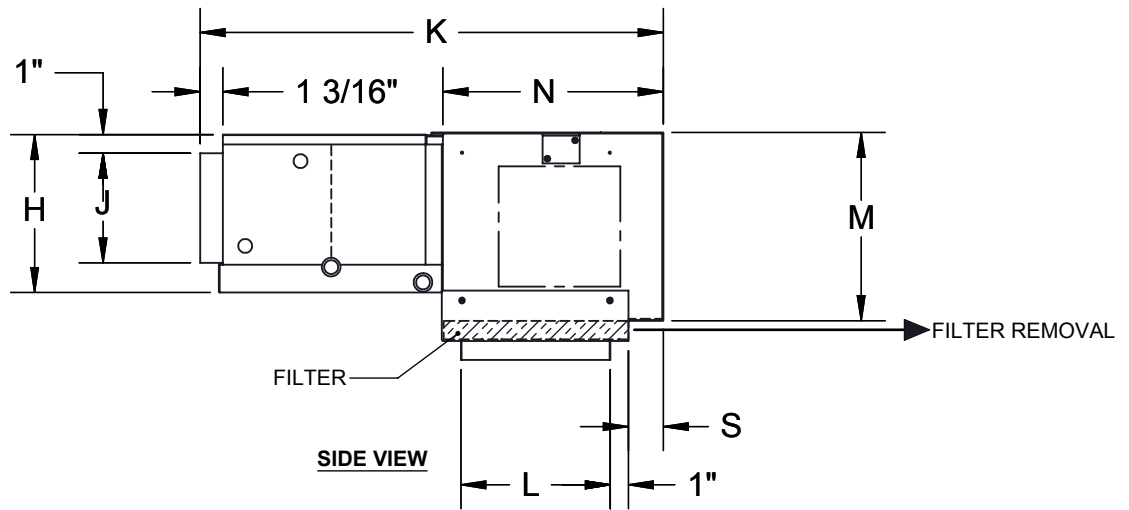

MODEL	A	B	C	D	E	F	G	H	J	K	L	M	N	P	S	QTY BLOWER	FILTER SIZE
002-003	31 1/2	20 7/8	19	5	20 1/8	22	27 3/16	9 1/4	6	27 3/16	8	10 1/16	10 1/4	7 1/2	4	1	10x22x1
004	31 1/2	26 7/8	25	5	26	28	29 3/16	9 1/4	6	27 3/16	8	10 1/16	10 1/4	7 1/2	4	2	10x28x1
006	37 1/2	32 7/8	31	5	32	34	35 3/16	9 1/4	6	27 3/16	8	10 1/16	10 1/4	7 1/2	4	2	10x34x1
008	37 1/2	32 7/8	31	6	32	34	35 3/16	10 3/4	7 3/4	27 11/16	10	12 1/16	12 1/4	8 1/2	2 1/2	2	12x34x1
010	49 1/2	38 7/8	37	6	38	40	41 3/16	10 3/4	7 3/4	27 11/16	10	12 1/16	12 1/4	8 1/2	2 1/2	2	12x40x1
012	49 1/2	44 7/8	43	6	44	46	47 3/16	10 3/4	7 3/4	27 11/16	10	12 1/16	12 1/4	8 1/2	2 1/2	2	12x46x1

RETURN AIR PLENUM ECM
BOTTOM DUCTED
REV A

D107784

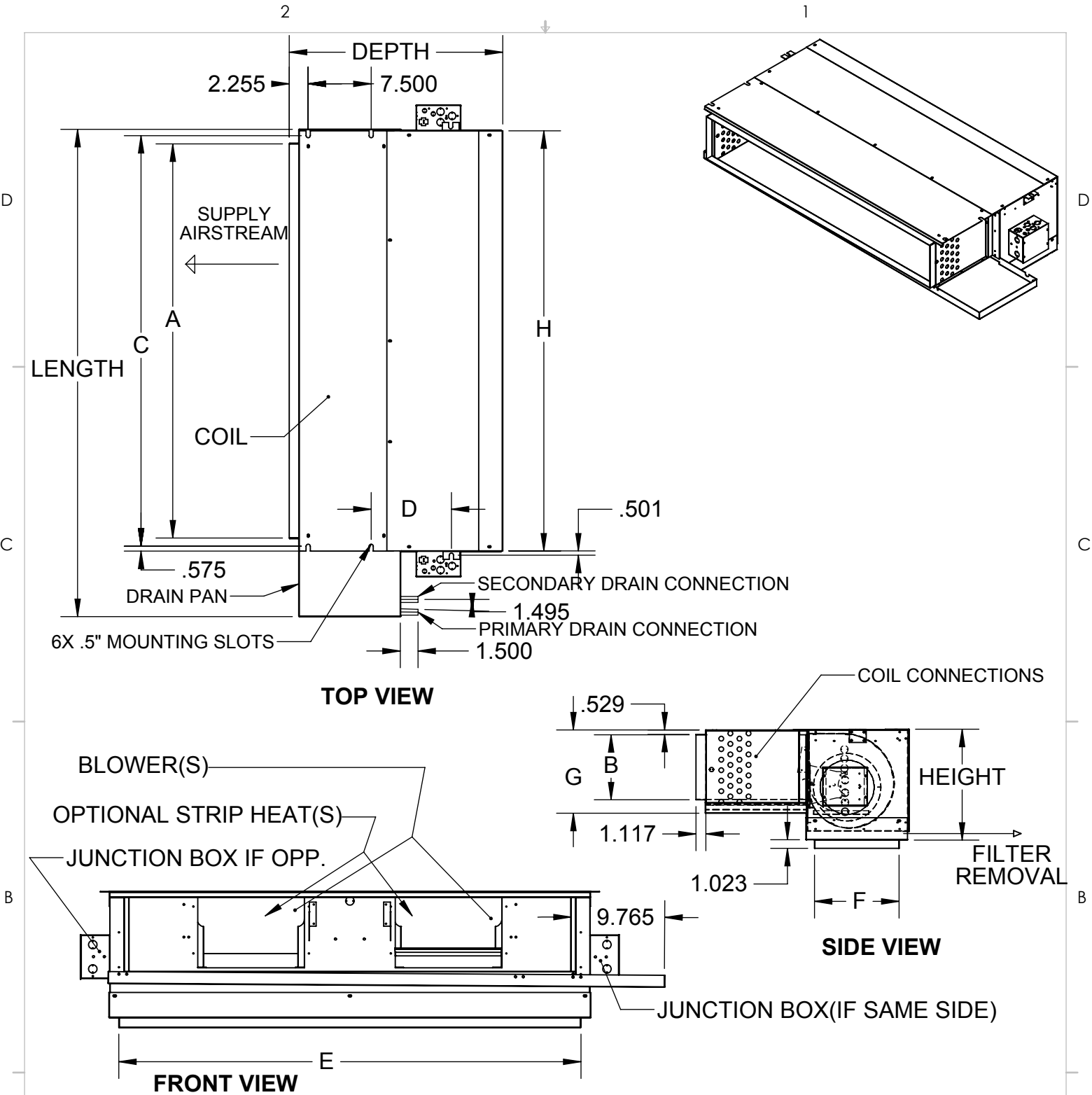

SAME SIDE JUNCTION BOX ECM

RIGHT HAND SHOWN

OVERALL				SUPPLY DUCT		MOUNTING		RETURN DUCT					
UNIT SIZE	LENGTH	HEIGHT	DEPTH	A	B	C	D	E	F	G	H	BLOWERS	FILTER SIZE
002-003	30	11.19	27.38	19.13	6	20.88	8.5	20.13	8.08	8	22	1	10x22x1
004	37.5	11.19	27.38	25.13	6	26.88	8.5	29.13	8.08	8	31	2	10x31x1
006	44	11.19	27.38	33.13	6	34.88	8.5	34.13	8.08	8	36	2	10x36x1
008	44	13.19	27.88	33.13	7.75	34.88	9.5	34.13	10.08	9.75	36	2	12x36x1
010	50	13.19	27.88	39.13	7.75	40.88	9.5	40.13	10.08	9.75	42	2	12x42x1
012	58	13.19	27.88	47.13	7.75	48.88	9.5	48.13	10.08	9.75	50	2	12x50x1

PROPRIETARY AND CONFIDENTIAL
THE INFORMATION CONTAINED IN THIS DOCUMENT IS THE SOLE
PROPERTY OF THE MANUFACTURER. ANY REPRODUCTION IN PART
OR AS A WHOLE WITHOUT WRITTEN PERMISSION IS PROHIBITED.

DRAWING NOT TO SCALE

TITLE:
LH.Return Plenum, Bottom
Unit Revision Level B

DWG. NO.
D107788

REV
B

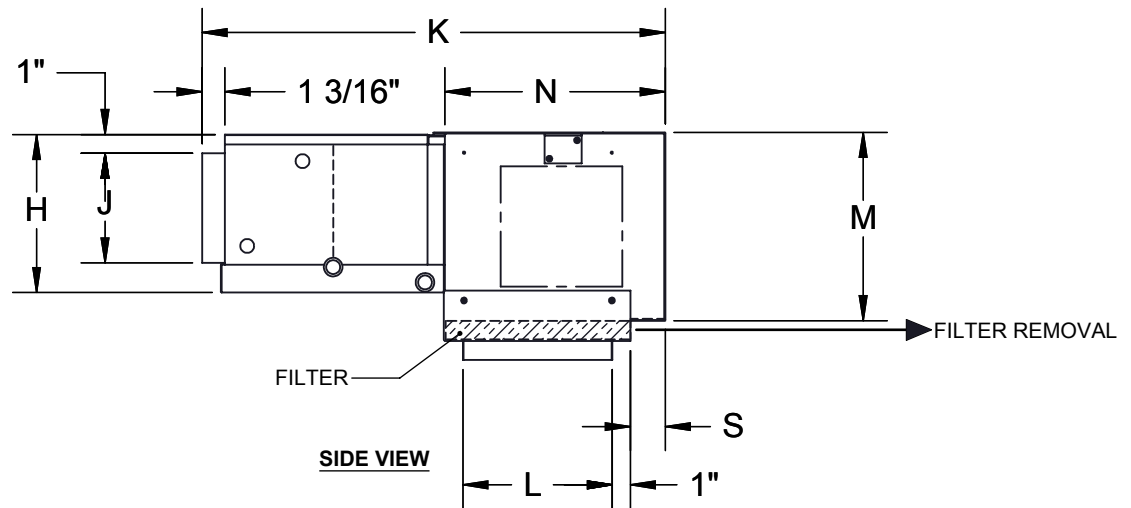

EXTENDED DRAIN PAN																RIGHT HAND SHOWN	
MODEL	A	B	C	D	E	F	G	H	J	K	L	M	N	P	S	QTY BLOWER	FILTER SIZE
002-003	37 1/2	20 7/8	19	5	20 1/8	22	27 3/16	9 1/4	6	27 3/16	8	10 1/16	10 1/4	7 1/2	4	1	10x22x1
004	37 1/2	26 7/8	25	5	26	28	29 3/16	9 1/4	6	27 3/16	8	10 1/16	10 1/4	7 1/2	4	2	10x28x1
006	49 1/2	32 7/8	31	5	32	34	35 3/16	9 1/4	6	27 3/16	8	10 1/16	10 1/4	7 1/2	4	2	10x34x1
008	49 1/2	32 7/8	31	6	32	34	35 3/16	10 3/4	7 3/4	27 11/16	10	12 1/16	12 1/4	8 1/2	2 1/2	2	12x34x1
010	53 1/2	38 7/8	37	6	38	40	41 3/16	10 3/4	7 3/4	27 11/16	10	12 1/16	12 1/4	8 1/2	2 1/2	2	12x40x1
012	53 1/2	44 7/8	43	6	44	46	47 3/16	10 3/4	7 3/4	27 11/16	10	12 1/16	12 1/4	8 1/2	2 1/2	2	12x46x1

D107785

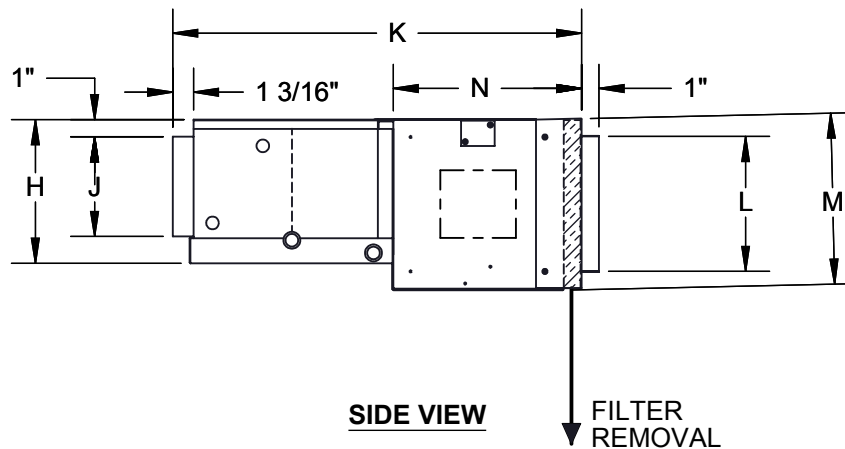
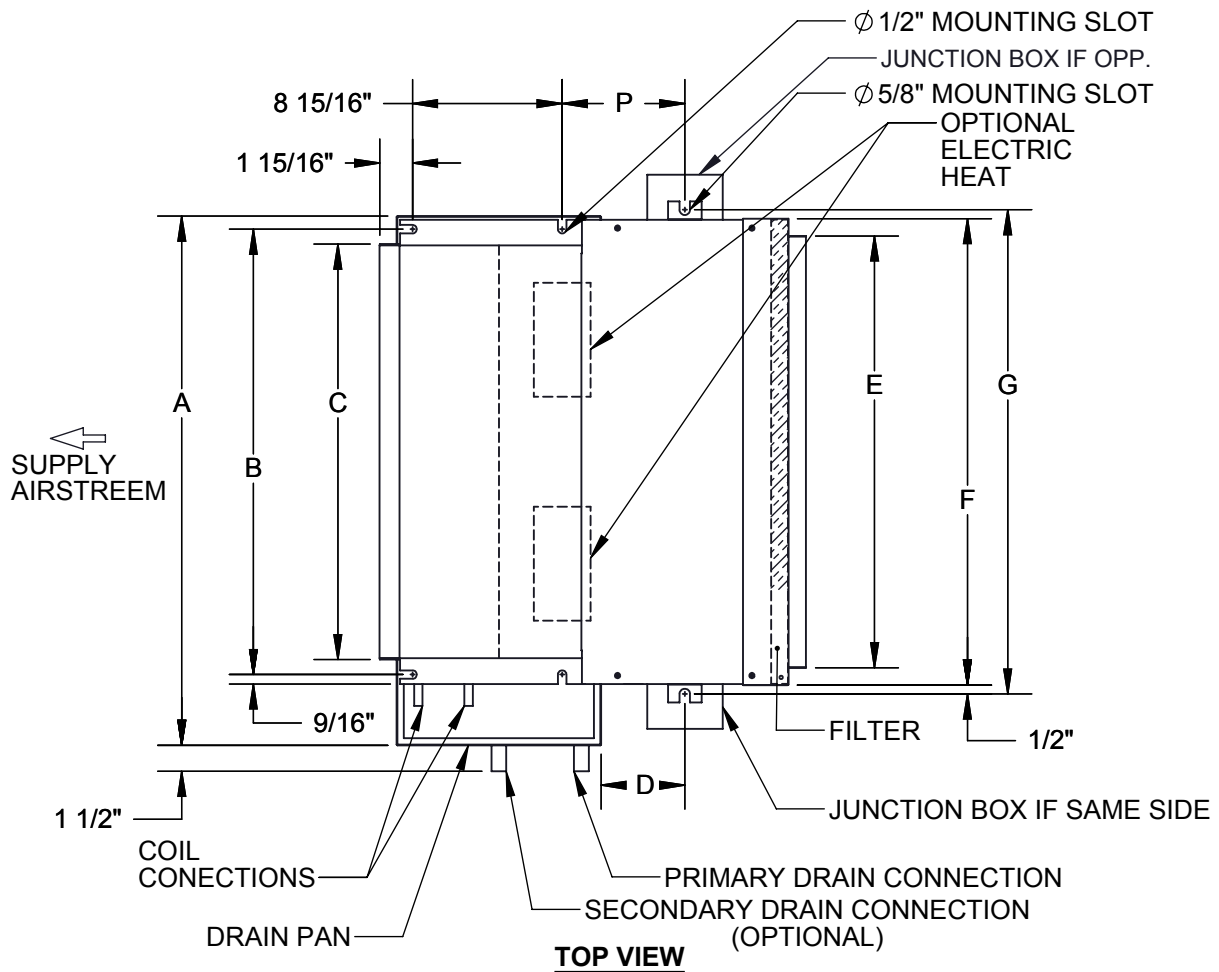

SAME SIDE JUNCTION BOX WITH EXTENDED DRAIN PAN

RIGHT HAND SHOWN

MODEL	A	B	C	D	E	F	G	H	J	K	L	M	N	P	QTY BLOWER	FILTER SIZE
002-003	37 1/2	20 7/8	19	5	20 1/8	22	23 3/16	9 1/4	6	24 3/8	8	10 1/8	11 1/4	7 1/2	1	10x22x1
004	37 1/2	26 7/8	25	5	26	28	29 3/16	9 1/4	6	24 3/8	8	10 1/8	11 1/4	7 1/2	2	10x28x1
006	49 1/2	32 7/8	31	5	32	34	35 3/16	9 1/4	6	24 3/8	8	10 1/8	11 1/4	7 1/2	2	10x34x1
008	49 1/2	32 7/8	31	6	32	34	35 3/16	10 3/4	7 3/4	26 3/8	10	12 1/8	13 1/4	8 1/2	2	12x34x1
010	53 1/2	38 7/8	37	6	38	40	41 3/16	10 3/4	7 3/4	26 3/8	10	12 1/8	13 1/4	8 1/2	2	12x40x1
012	53 1/2	44 7/8	43	6	44	46	47 3/16	10 3/4	7 3/4	26 3/8	10	12 1/8	13 1/4	8 1/2	2	12x46x1

RETURN AIR PLENUM
REAR DUCTED
REV A

D107550

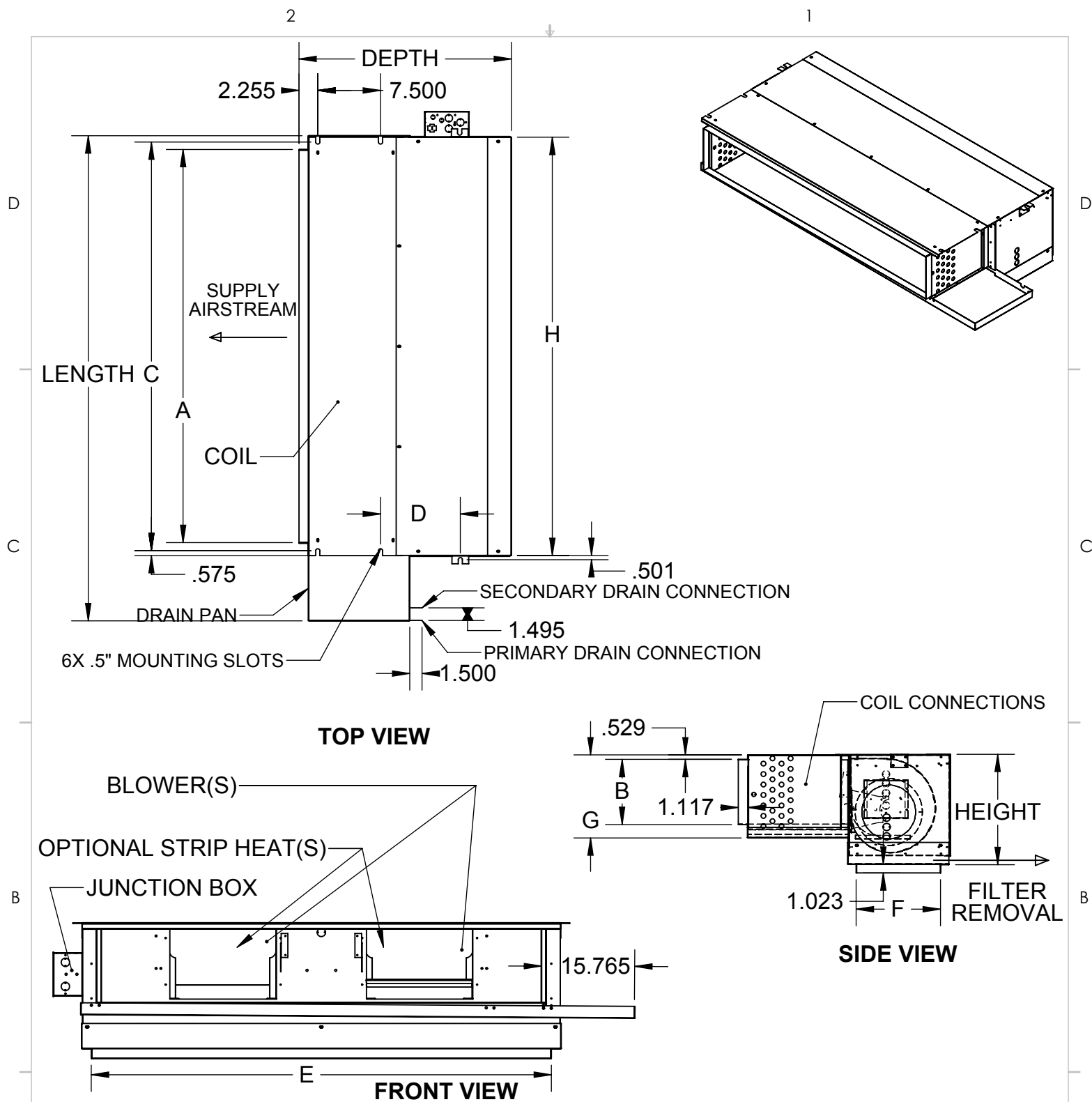

EXTENDED DRAIN PAN

OVERALL				SUPPLY DUCT		MOUNTING	RETURN DUCT						
UNIT SIZE	LENGTH	HEIGHT	DEPTH	A	B	C	D	E	F	G	H	BLOWERS	FILTER SIZE
002-003	36	11.19	23.38	19.13	6	20.88	8.5	20.13	8.08	8	22	1	10x22x1
004	44	11.19	23.38	25.13	6	26.88	8.5	29.13	8.08	8	31	2	10x31x1
006	50	11.19	23.38	33.13	6	34.88	8.5	34.13	8.08	8	36	2	10x36x1
008	50	13.19	25.38	33.13	7.75	34.88	9.5	34.13	10.08	9.75	36	2	12x36x1
010	56	13.19	25.38	39.13	7.75	40.88	9.5	40.13	10.08	9.75	42	2	12x42x1
012	64	13.19	25.38	47.13	7.75	48.88	9.5	48.13	10.08	9.75	50	2	12x50x1

PROPRIETARY AND CONFIDENTIAL
THE INFORMATION CONTAINED IN THIS DOCUMENT IS THE SOLE
PROPERTY OF THE MANUFACTURER. ANY REPRODUCTION IN PART
OR AS A WHOLE WITHOUT WRITTEN PERMISSION IS PROHIBITED.

DRAWING NOT TO SCALE

TITLE:

LH.Return Plenum, Bottom
Unit Revision Level B

DWG. NO.
D107547

REV
B

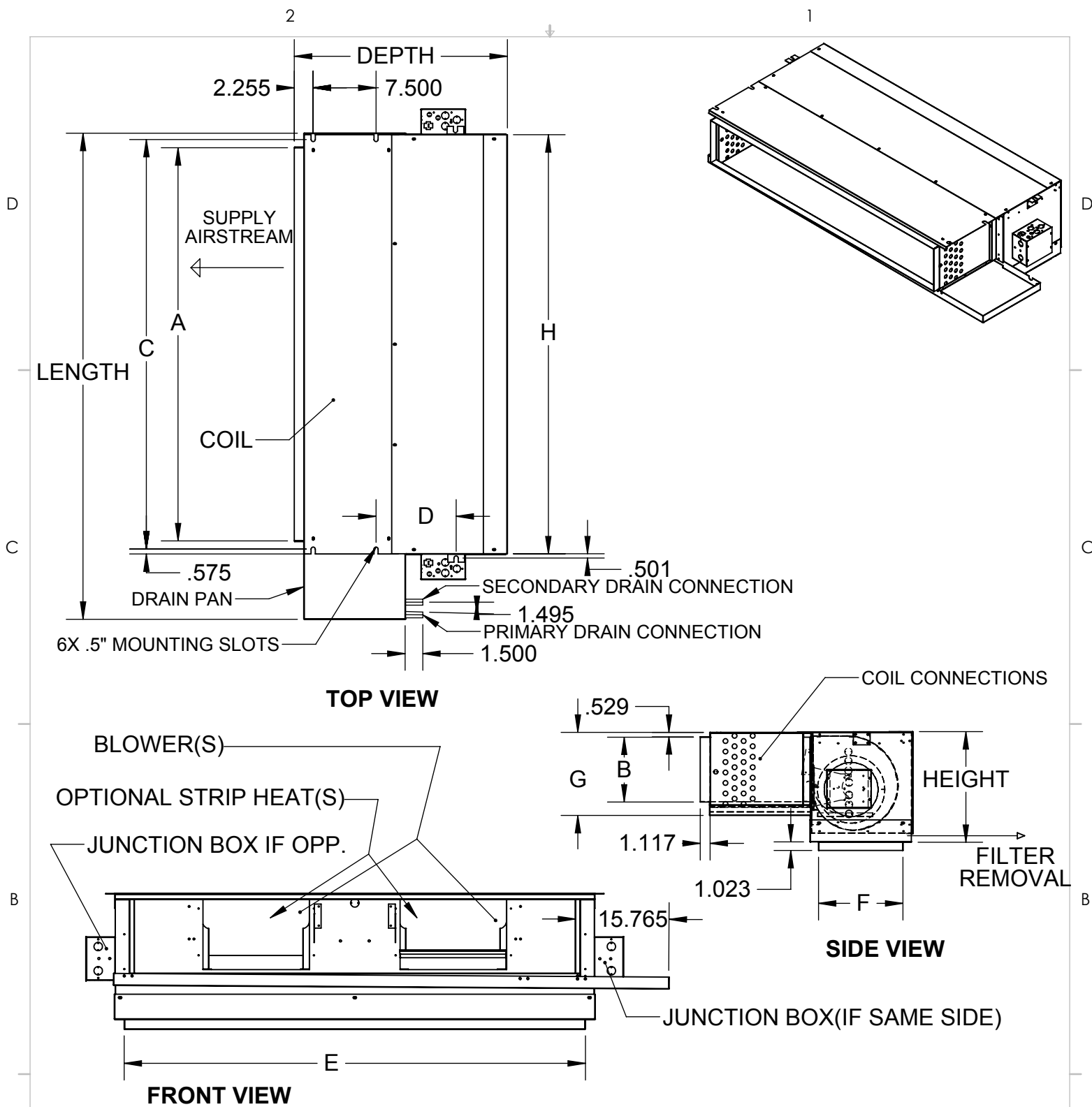

SAME SIDE JUNCTION BOX WITH EXTENDED DRAIN PAN ECM

OVERALL				SUPPLY DUCT		MOUNTING		RETURN DUCT					
UNIT SIZE	LENGTH	HEIGHT	DEPTH	A	B	C	D	E	F	G	H	BLOWERS	FILTER SIZE
002-003	36	11.19	27.38	19.13	6	20.88	8.5	20.13	8.08	8	22	1	10x22x1
004	44	11.19	27.38	25.13	6	26.88	8.5	29.13	8.08	8	31	2	10x31x1
006	50	11.19	27.38	33.13	6	34.88	8.5	34.13	8.08	8	36	2	10x36x1
008	50	13.19	27.88	33.13	7.75	34.88	9.5	34.13	10.08	9.75	36	2	12x36x1
010	56	13.19	27.88	39.13	7.75	40.88	9.5	40.13	10.08	9.75	42	2	12x42x1
012	64	13.19	27.88	47.13	7.75	48.88	9.5	48.13	10.08	9.75	50	2	12x50x1

PROPRIETARY AND CONFIDENTIAL
 THE INFORMATION CONTAINED IN THIS DOCUMENT IS THE SOLE
 PROPERTY OF WILLIAMS FURNACE COMPANY. ANY REPRODUCTION
 IN PART OR AS A WHOLE WITHOUT THE WRITTEN PERMISSION OF
 WILLIAMS FURNACE COMPANY IS PROHIBITED.

DRAWING NOT TO SCALE

TITLE:
 LH.Return Plenum, Bottom
 Unit Revision Level B

DWG. NO.
 D107787

REV
 B

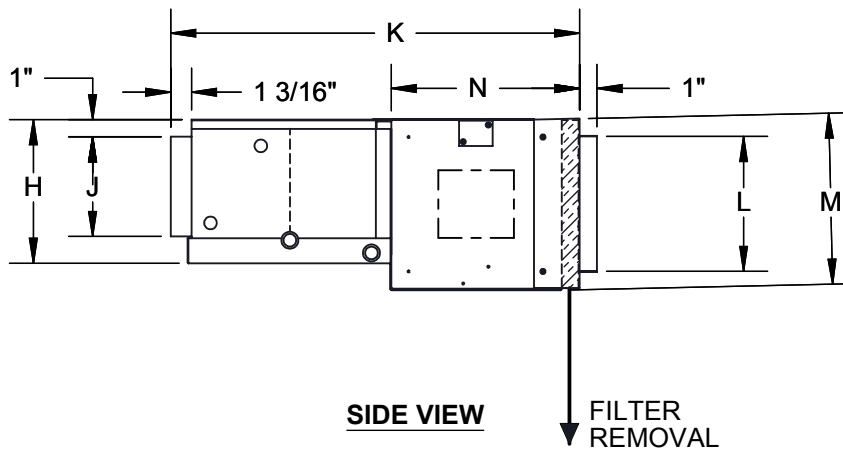

RETUEN AIR PLENUM ECM
REAR DUCTED
REV A

D107783

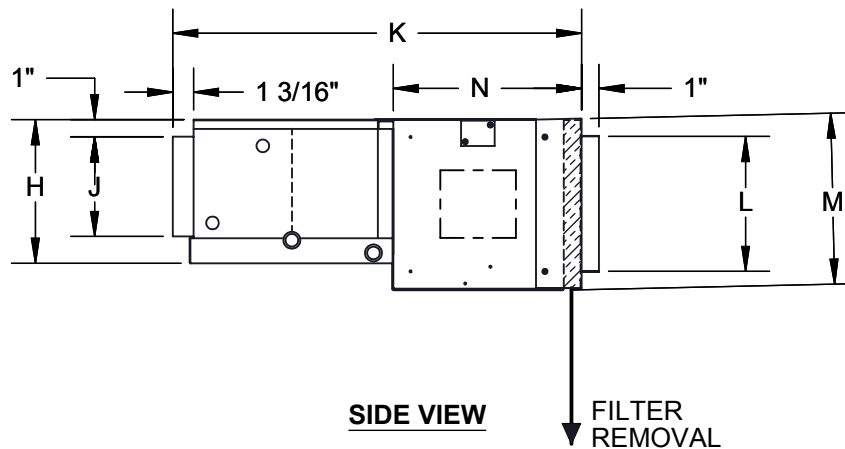
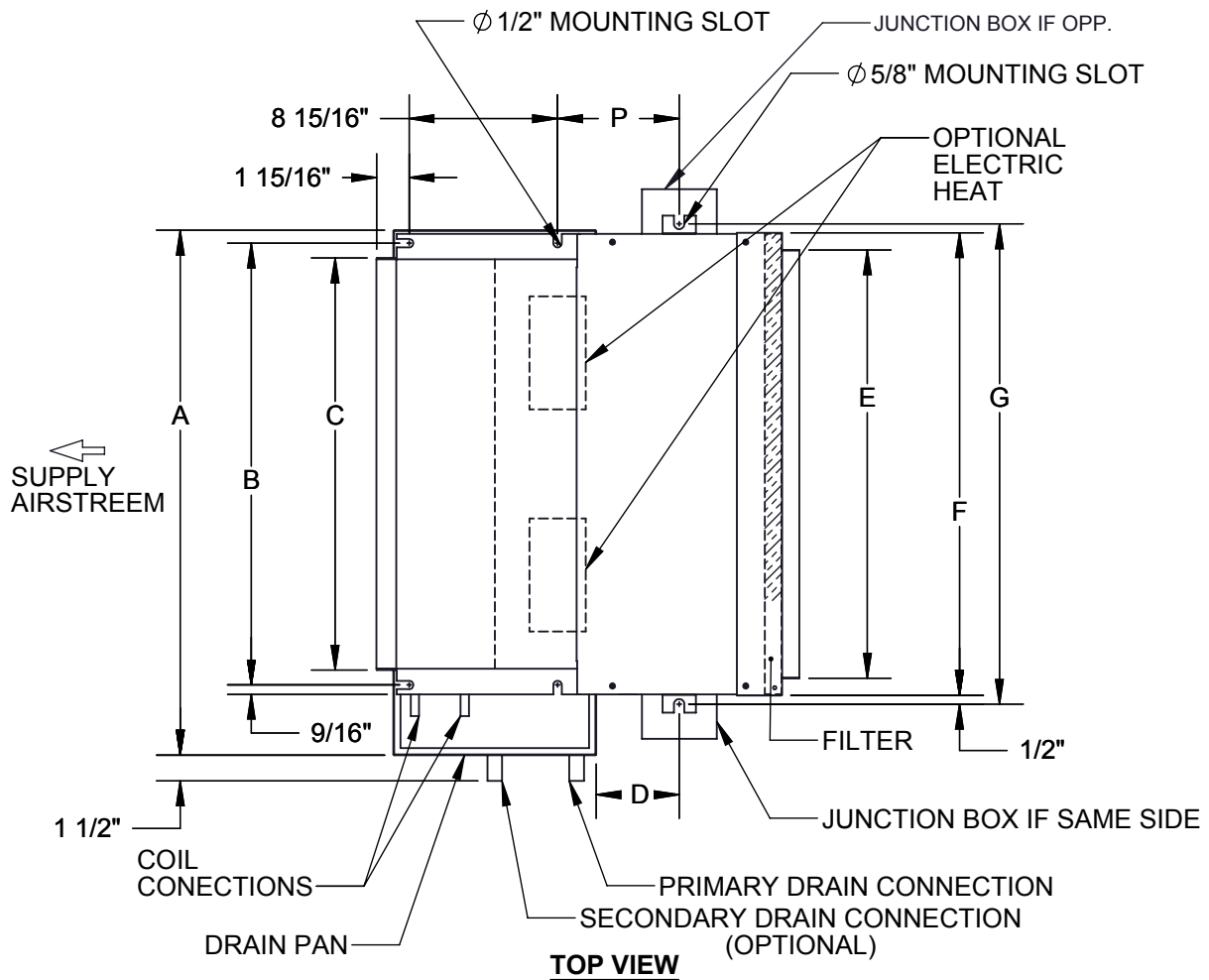

SAME SIDE JUNCTION BOX

RGHIT HAND SHOWN

MODEL	A	B	C	D	E	F	G	H	J	K	L	M	N	P	QTY BLOWER	FILTER SIZE
002-003	31 1/2	20 7/8	19	5	20 1/8	22	23 3/16	9 1/4	6	24 3/8	8	10 1/8	11 1/4	7 1/2	1	10x22x1
004	31 1/2	26 7/8	25	5	26	28	29 3/16	9 1/4	6	24 3/8	8	10 1/8	11 1/4	7 1/2	2	10x28x1
006	37 1/2	32 7/8	31	5	32	34	35 3/16	9 1/4	6	24 3/8	8	10 1/8	11 1/4	7 1/2	2	10x34x1
008	37 1/2	32 7/8	31	6	32	34	35 3/16	10 3/4	7 3/4	26 3/8	10	12 1/8	13 1/4	8 1/2	2	12x34x1
010	49 1/2	38 7/8	37	6	38	40	41 3/16	10 3/4	7 3/4	26 3/8	10	12 1/8	13 1/4	8 1/2	2	12x40x1
012	49 1/2	44 7/8	43	6	44	46	47 3/16	10 3/4	7 3/4	26 3/8	10	12 1/8	13 1/4	8 1/2	2	12x46x1

RETURN AIR PLENUM
REAR DUCTED
REV A

D107549

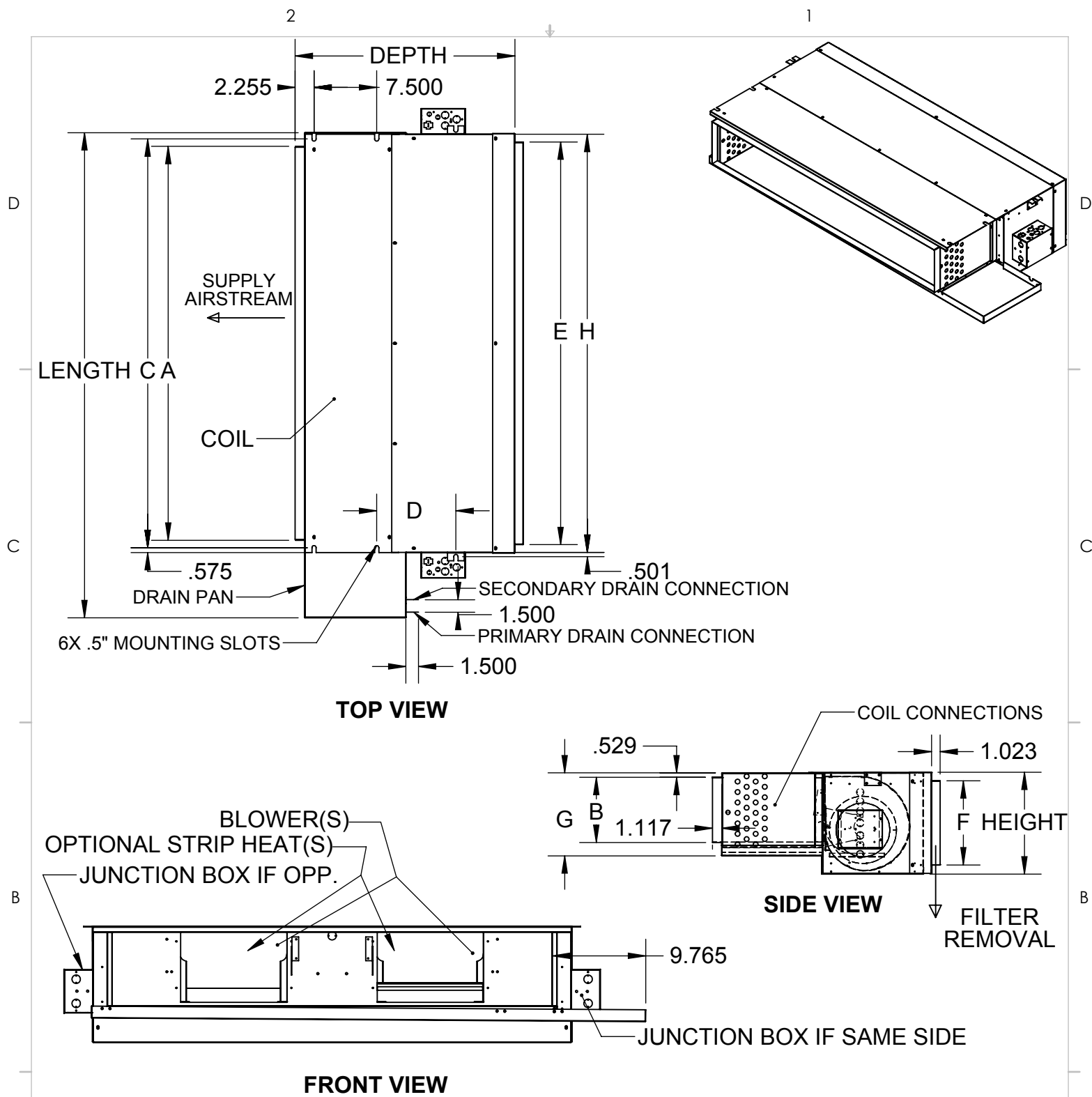

SAME SIDE JUNCTION BOX

RIGHT HAND SHOWN

OVERALL				SUPPLY DUCT		MOUNTING		RETURN DUCT					
UNIT SIZE	LENGTH	HEIGHT	DEPTH	A	B	C	D	E	F	G	H	BLOWERS	FILTER SIZE
002-003	30	10.19	24.38	19.13	6	20.88	8.5	20.13	8.08	8	22	1	10x22x1
004	37.5	10.19	24.38	25.13	6	26.88	8.5	29.13	8.08	8	31	2	10x31x1
006	44	10.19	24.38	33.13	6	34.88	8.5	34.13	8.08	8	36	2	10x36x1
008	44	12.19	26.38	33.13	7.75	34.88	9.5	34.13	10.08	9.75	36	2	12x36x1
010	50	12.19	26.38	39.13	7.75	40.88	9.5	40.13	10.08	9.75	42	2	12x42x1
012	58	12.19	26.38	47.13	7.75	48.88	9.5	48.13	10.08	9.75	50	2	12x50x1

PROPRIETARY AND CONFIDENTIAL
THE INFORMATION CONTAINED IN THIS DOCUMENT IS THE SOLE
PROPERTY OF THE MANUFACTURER. ANY REPRODUCTION IN PART
OR AS A WHOLE WITHOUT WRITTEN PERMISSION IS PROHIBITED.

DRAWING NOT TO SCALE

TITLE:

LH.Return Plenum, Rear
Unit Revision Level B

DWG. NO.
D107551

REV
B

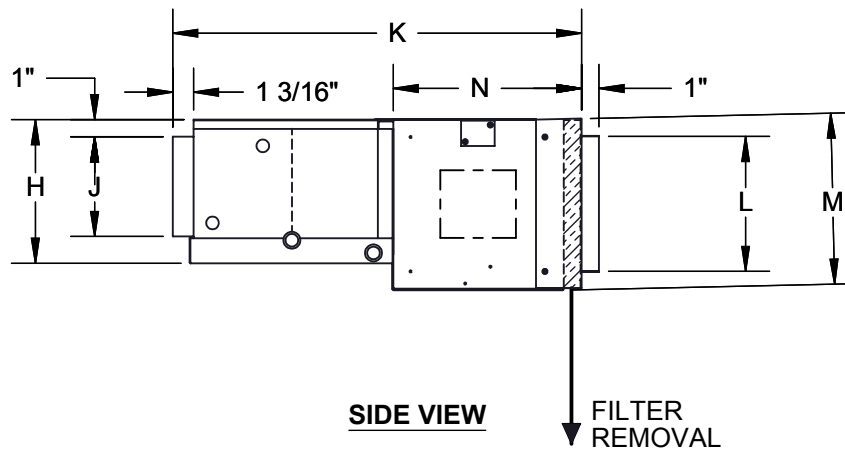
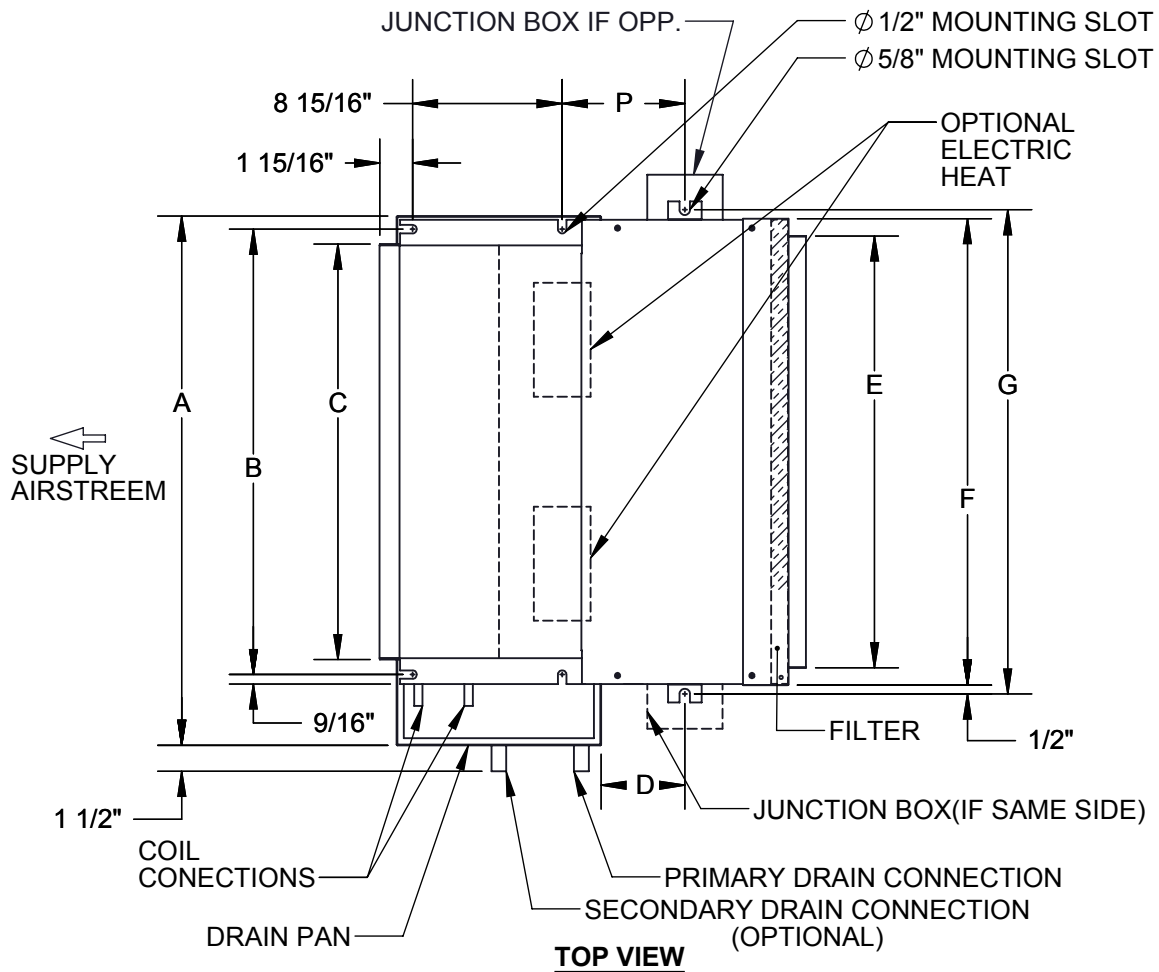

RGHIT HAND SHOWN

MODEL	A	B	C	D	E	F	G	H	J	K	L	M	N	P	QTY BLOWER	FILTER SIZE
002-003	31 1/2	20 7/8	19	5	20 1/8	22	23 3/16	9 1/4	6	27 3/16	8	10 1/16	14 1/16	7 1/2	1	10x22x1
004	31 1/2	26 7/8	25	5	26	28	29 3/16	9 1/4	6	27 3/16	8	10 1/16	14 1/16	7 1/2	2	10x28x1
006	37 1/2	32 7/8	31	5	32	34	35 3/16	9 1/4	6	27 3/16	8	10 1/16	14 1/16	7 1/2	2	10x34x1
008	37 1/2	32 7/8	31	6	32	34	35 3/16	10 3/4	7 3/4	27 11/16	10	12 1/16	14 9/16	8 1/2	2	12x34x1
010	49 1/2	38 7/8	37	6	38	40	41 3/16	10 3/4	7 3/4	27 11/16	10	12 1/16	14 9/16	8 1/2	2	12x40x1
012	49 1/2	44 7/8	43	6	44	46	47 3/16	10 3/4	7 3/4	27 11/16	10	12 1/16	14 9/16	8 1/2	2	12x46x1

RETURN AIR PLENUM ECM
REAR DUCTED
REV A

D107782

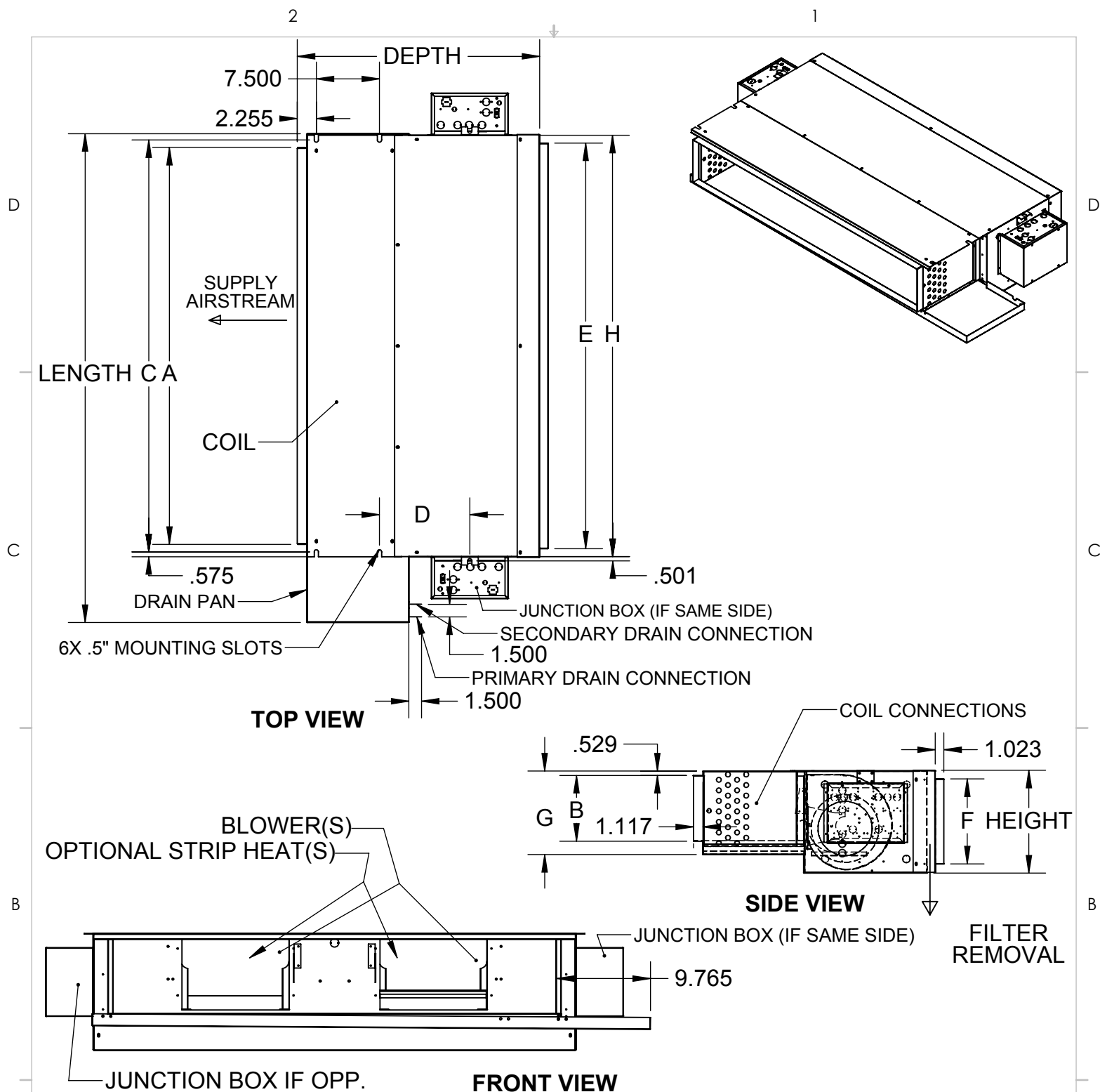

RIGHT HAND SHOWN

OVERALL				SUPPLY DUCT		MOUNTING		RETURN DUCT					
UNIT SIZE	LENGTH	HEIGHT	DEPTH	A	B	C	D	E	F	G	H	BLOWERS	FILTER SIZE
002-003	30	10.19	28.38	19.13	6	20.88	8.5	20.13	8.08	8	22	1	10x22x1
004	37.5	10.19	28.38	25.13	6	26.88	8.5	29.13	8.08	8	31	2	10x31x1
006	44	10.19	28.38	33.13	6	34.88	8.5	34.13	8.08	8	36	2	10x36x1
008	44	12.19	28.88	33.13	7.75	34.88	9.5	34.13	10.08	9.75	36	2	12x36x1
010	50	12.19	28.88	39.13	7.75	40.88	9.5	40.13	10.08	9.75	42	2	12x42x1
012	58	12.19	28.88	47.13	7.75	48.88	9.5	48.13	10.08	9.75	50	2	12x50x1

PROPRIETARY AND CONFIDENTIAL
THE INFORMATION CONTAINED IN THIS DOCUMENT IS THE SOLE PROPERTY OF THE MANUFACTURER. ANY REPRODUCTION IN PART OR AS A WHOLE WITHOUT WRITTEN PERMISSION IS PROHIBITED.

DRAWING NOT TO SCALE

TITLE:
LH.Return Plenum, Rear Unit Revision Level B, EC

DWG. NO.
D105478

REV
B

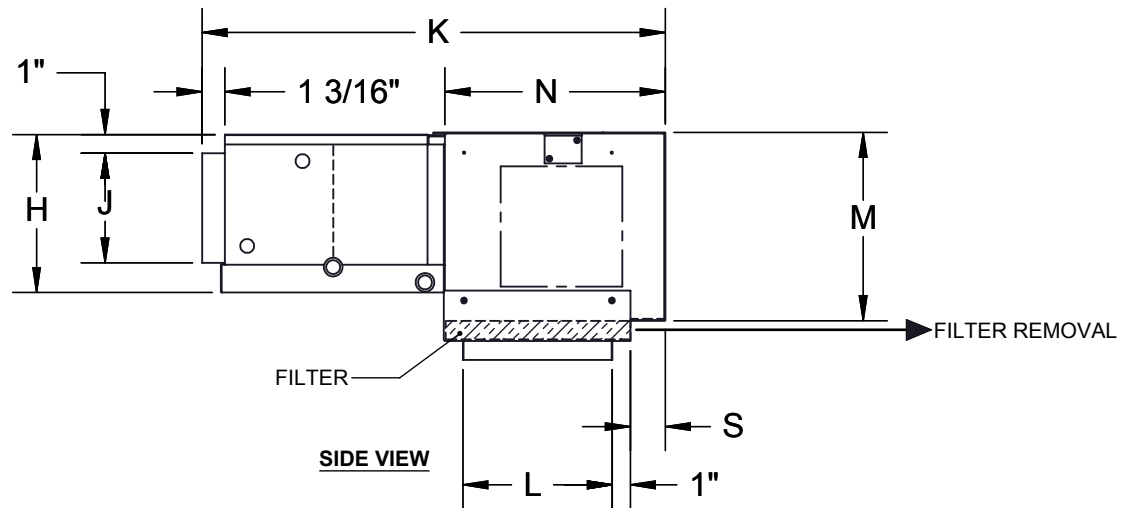
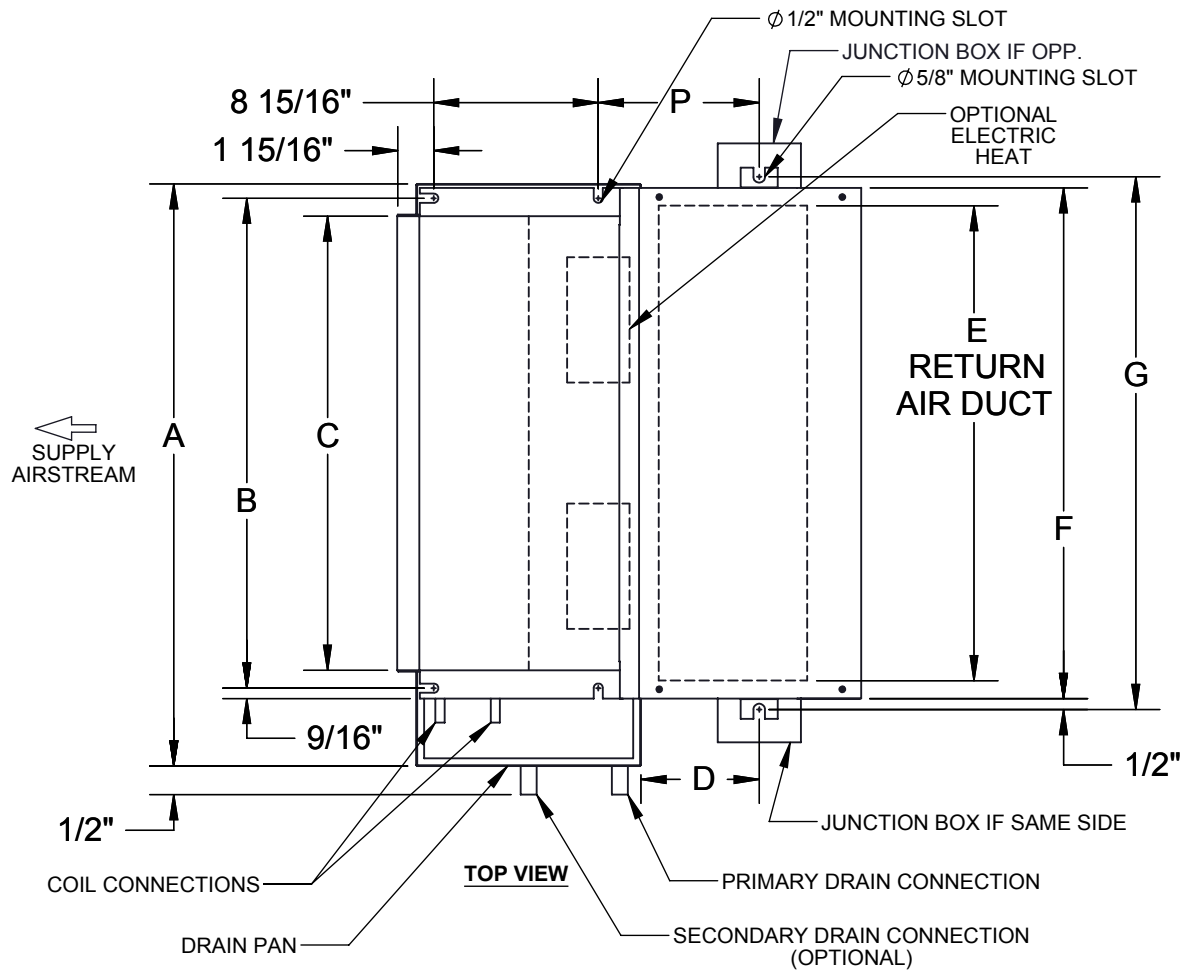

SAME SIDE JUNCTION BOX WITH EXTENDED DRAIN PAN

RIGHT HAND SHOWN

MODEL	A	B	C	D	E	F	G	H	J	K	L	M	N	P	S	QTY BLOWER	FILTER SIZE
002-003	37 1/2	20 7/8	19	5	20 1/8	22	27 3/16	9 1/4	6	23 1/4	8	10 1/8	10 1/8	7 1/2	4	1	10x22x1
004	37 1/2	26 7/8	25	5	26	28	29 3/16	9 1/4	6	23 1/4	8	10 1/8	10 1/8	7 1/2	4	2	10x28x1
006	49 1/2	32 7/8	31	5	32	34	35 3/16	9 1/4	6	23 1/4	8	10 1/8	10 1/8	7 1/2	4	2	10x34x1
008	49 1/2	32 7/8	31	6	32	34	35 3/16	10 3/4	7 3/4	25 1/4	10	12 1/8	12 1/8	8.5	2 1/2	2	12x34x1
010	53 1/2	38 7/8	37	6	38	40	41 3/16	10 3/4	7 3/4	25 1/4	10	12 1/8	12 1/8	8.5	2 1/2	2	12x40x1
012	53 1/2	44 7/8	43	6	44	46	47 3/16	10 3/4	7 3/4	25 1/4	10	12 1/8	12 1/8	8.5	2 1/2	2	12x46x1

RETURN AIR PLENUM
BOTTOM STAMPED
REV A

D107544

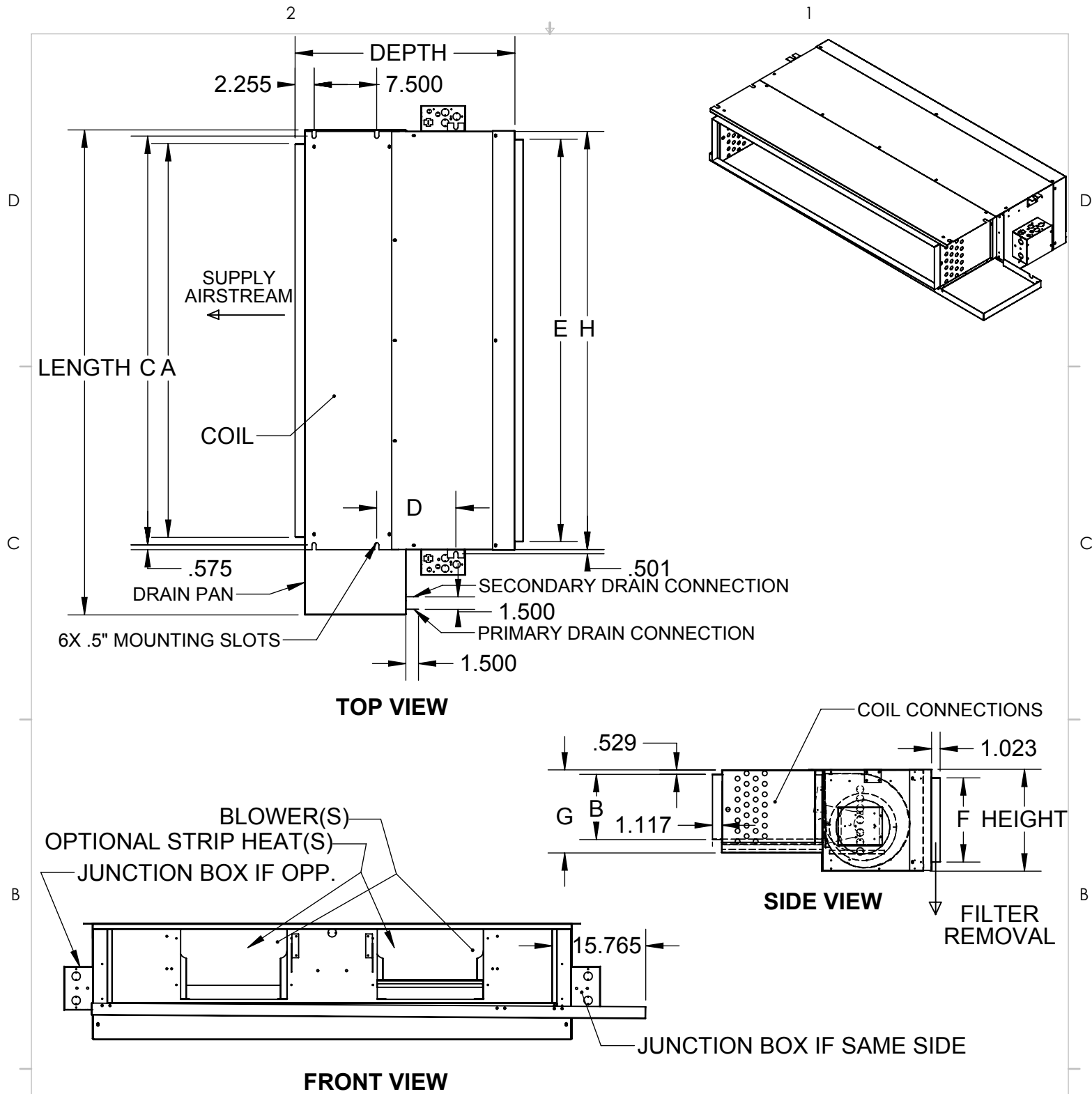

SAME SIDE JUNCTION BOX WITH EXTENDED DRAIN PAN

RIGHT HAND SHOWN

OVERALL				SUPPLY DUCT		MOUNTING		RETURN DUCT					
UNIT SIZE	LENGTH	HEIGHT	DEPTH	A	B	C	D	E	F	G	H	BLOWERS	FILTER SIZE
002-003	36	10.19	24.38	19.13	6	20.88	8.5	20.13	8.08	8	22	1	10x22x1
004	44	10.19	24.38	25.13	6	26.88	8.5	29.13	8.08	8	31	2	10x31x1
006	50	10.19	24.38	33.13	6	34.88	8.5	34.13	8.08	8	36	2	10x36x1
008	50	12.19	26.38	33.13	7.75	34.88	9.5	34.13	10.08	9.75	36	2	12x36x1
010	56	12.19	26.38	39.13	7.75	40.88	9.5	40.13	10.08	9.75	42	2	12x42x1
012	64	12.19	26.38	47.13	7.75	48.88	9.5	48.13	10.08	9.75	50	2	12x50x1

PROPRIETARY AND CONFIDENTIAL
THE INFORMATION CONTAINED IN THIS DOCUMENT IS THE SOLE
PROPERTY OF THE MANUFACTURER. ANY REPRODUCTION IN PART
OR AS A WHOLE WITHOUT WRITTEN PERMISSION IS PROHIBITED.

DRAWING NOT TO SCALE

TITLE:

LH.Return Plenum, Rear
Unit Revision Level B

DWG. NO.
D107553

REV
B

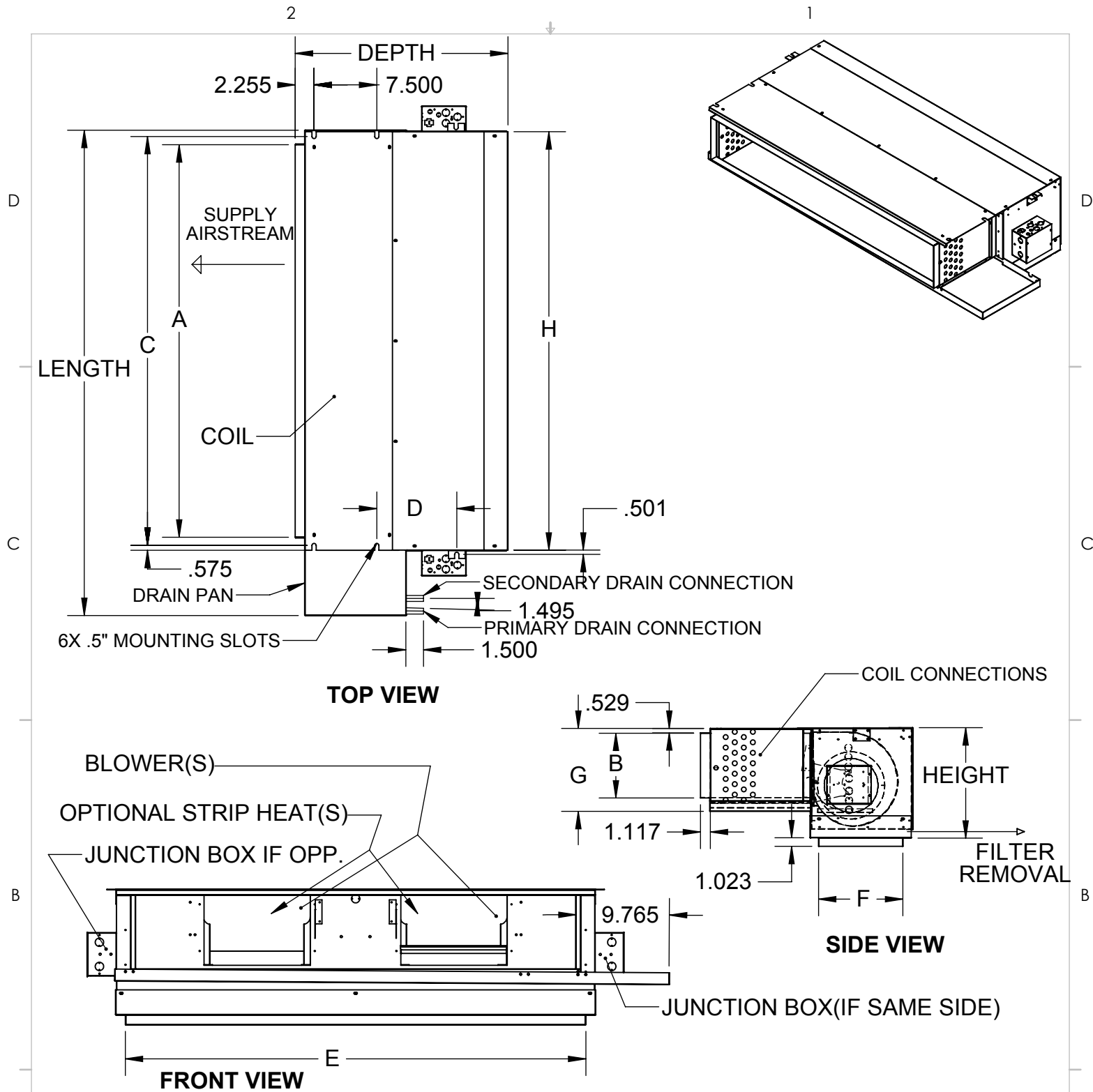

SAME SIDE JUNCTION BOX

RIGHT HAND SHOWN

OVERALL				SUPPLY DUCT		MOUNTING		RETURN DUCT					
UNIT SIZE	LENGTH	HEIGHT	DEPTH	A	B	C	D	E	F	G	H	BLOWERS	FILTER SIZE
002-003	30	11.19	23.38	19.13	6	20.88	8.5	20.13	8.08	8	22	1	10x22x1
004	37.5	11.19	23.38	25.13	6	26.88	8.5	29.13	8.08	8	31	2	10x31x1
006	44	11.19	23.38	33.13	6	34.88	8.5	34.13	8.08	8	36	2	10x36x1
008	44	13.19	25.38	33.13	7.75	34.88	9.5	34.13	10.08	9.75	36	2	12x36x1
010	50	13.19	25.38	39.13	7.75	40.88	9.5	40.13	10.08	9.75	42	2	12x42x1
012	58	13.19	25.38	47.13	7.75	48.88	9.5	48.13	10.08	9.75	50	2	12x50x1

PROPRIETARY AND CONFIDENTIAL
THE INFORMATION CONTAINED IN THIS DOCUMENT IS THE SOLE
PROPERTY OF THE MANUFACTURER. ANY REPRODUCTION IN PART
OR AS A WHOLE WITHOUT WRITTEN PERMISSION IS PROHIBITED.

DRAWING NOT TO SCALE

TITLE:
LH.Return Plenum, Bottom
Unit Revision Level B

DWG. NO.
D107546

REV
B